

EXPOS 1155

Taxiela Niska
Xop S. O. N. I. T. H. O. N.
8952376

Photo Xpiko

deux

bonjour

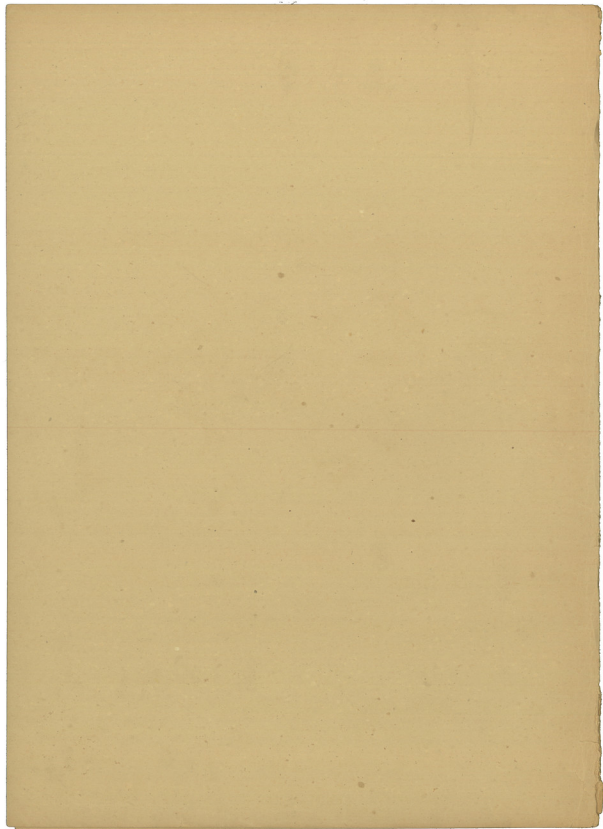

" Ο ΕΧΘΡΟΣ ΛΑΟΣ "

ΙΑΚΩΒΟΣ ΚΑΜΠΑΝΕΛΗΣ

ΜΙΚΗΣ ΓΕΩΡΓΙΑΝΝΙΔΗΣ

ΠΡΩΤΟ ΧΟΡΙΚΟ

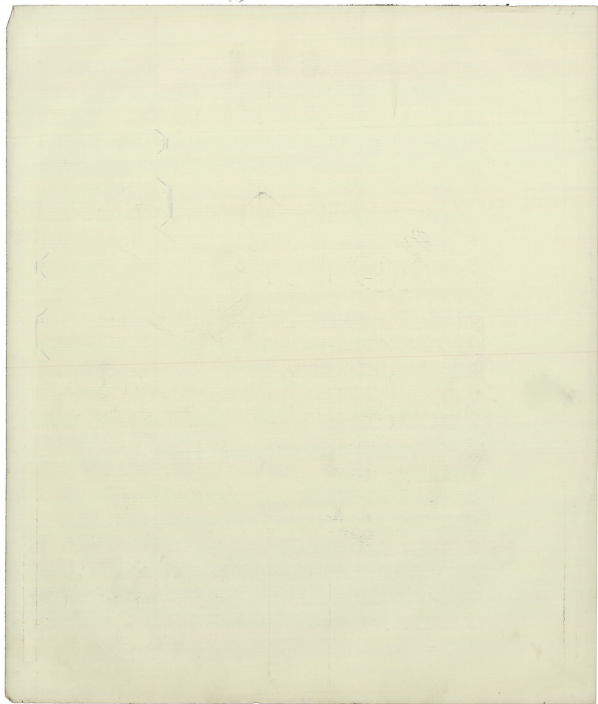

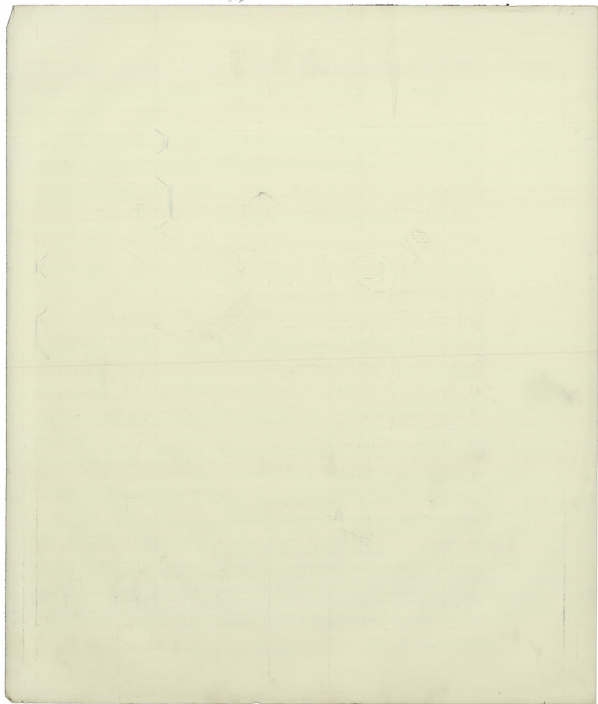

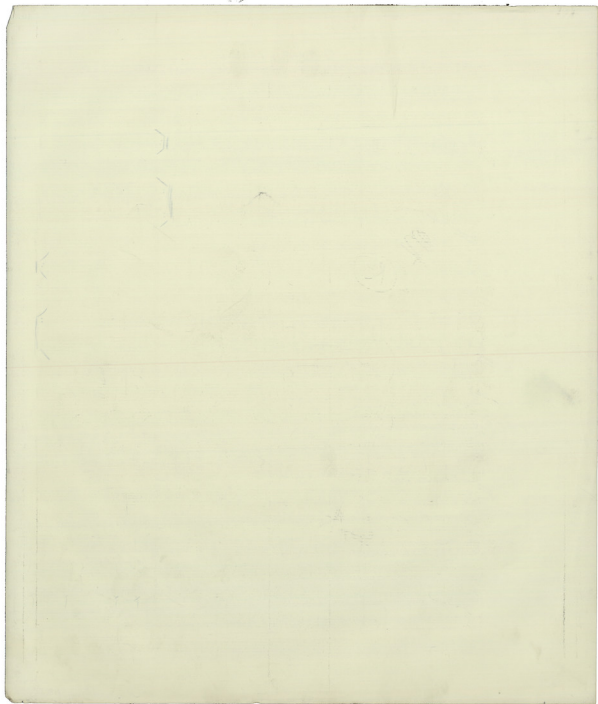

Allievo

(OADI)

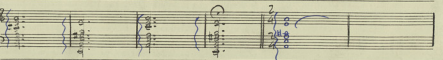
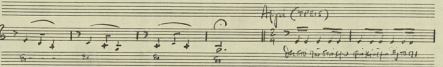
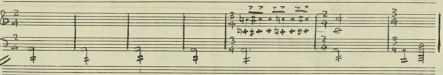
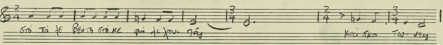
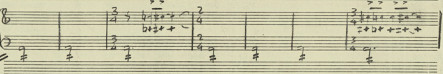
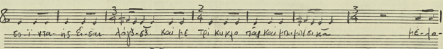
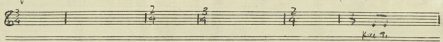

quasi C. basso

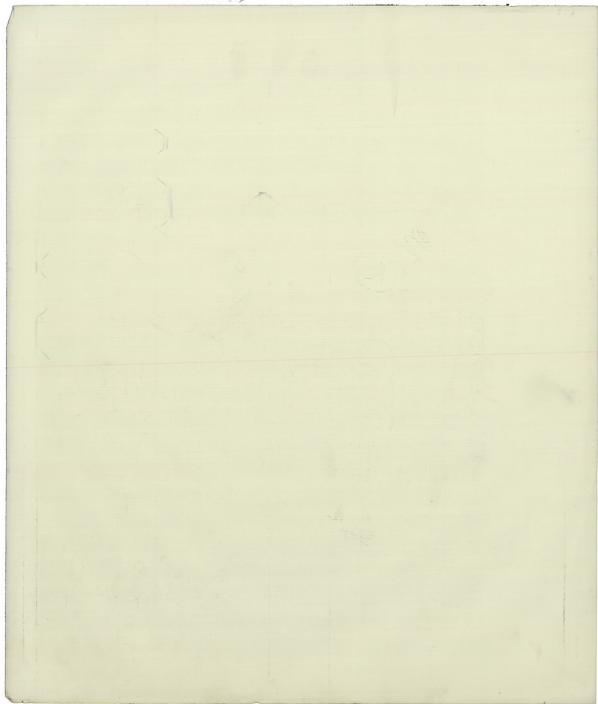

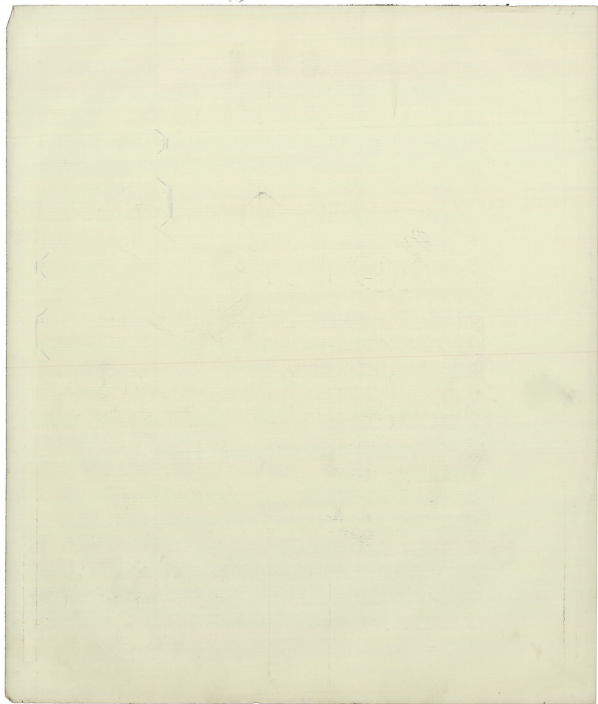

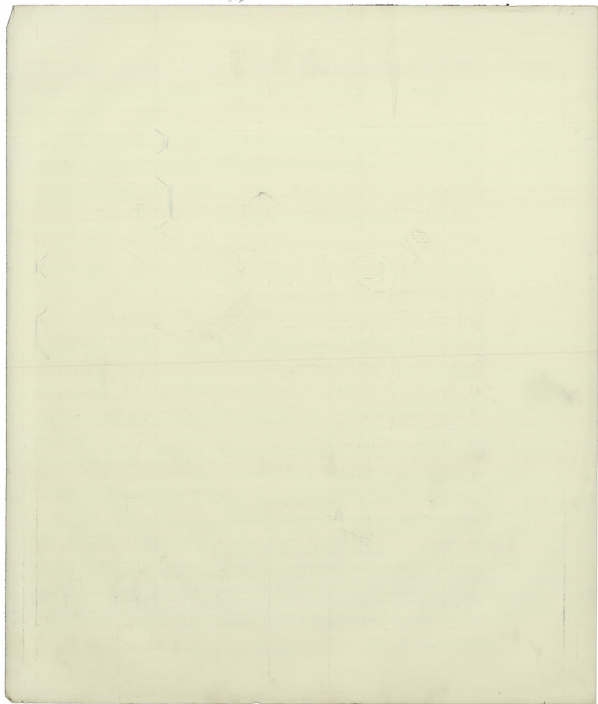

(B)

Handwritten musical score for voice and piano. The score includes lyrics in a non-Latin script (likely Georgian) and English transliterations. The music is written in a system with treble and bass clefs, and includes various musical notations such as notes, rests, and dynamics.

Lyrics (English transliterations):

hu nu te ci - fu
E TOI KAI PAU TO XHO A VTI - EPU IPO XU - TE KA NAM

Si Si nu pa xori na for
Tpu w fu - fu 75 Si oxi tu vi Bo Se

Min RE Min Min RE Min Min RE Min
o ma i fu mi fu to qur qur fu qur wa te tu ti o - Spu fu

Min Rit... Solo Solo Solo Solo
o ma i fu So se tu fu i o ti ka ra -

MI LA SI MI
REI ka xi pa qur si qur - o pa - ti ka o - fu ka o si xe pi xe pi

MI MI LA LA MI
pa ra si qur e fu nu qur so ki o - as ba - n - gar

SI MI MI SI SI
na fi ka fa i o - ke - tai pa ka ga si tu fu nu plase al e ni si fu pa

MI Solo Solo Solo Duetto
So nu va ti ka tai ki pa vi xur de - ga vilu ra si te o ro - TE - ti pa

Duetto Solo FA#m FA#m
na - yu na yu de - ge na - si si fu nu ni e - o - co - nu - ni - so - er

Solo Solo Solo Duetto Solo Duetto
ki - bu - ni fu nu ni e - o - co - nu - ni - so - er ki - bu - ni fu nu ni e - o - co - nu - ni - so - er

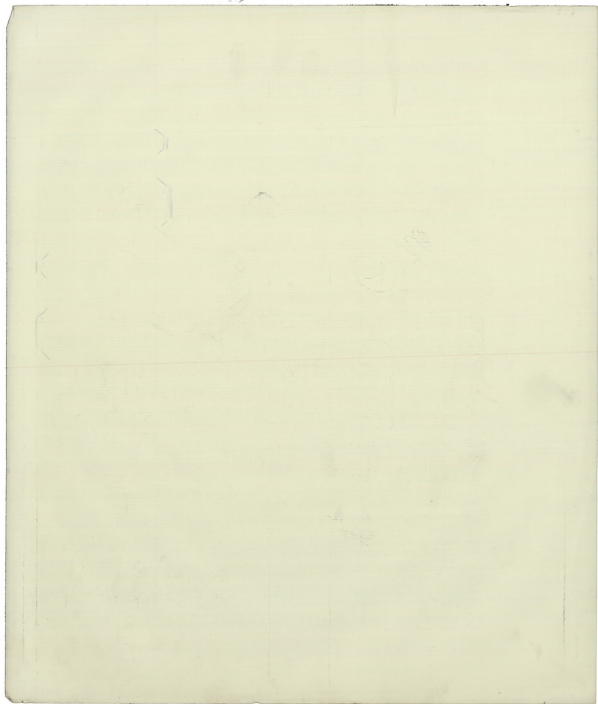

" Ο ΕΧΘΡΟΣ ΛΑΟΣ "

ΓΑΒΡΙΕΛ ΚΑΜΠΑΝΕΛΟΣ

ΜΙΚΗΣ ΣΕΒΑΣΤΙΑΝΗΣ

ΠΡΩΤΟ ΧΟΡΙΚΟ

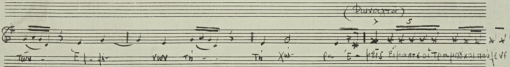
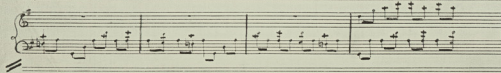
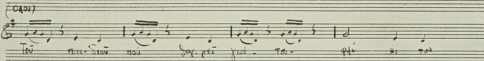
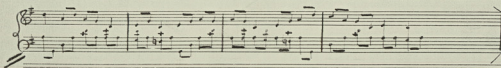
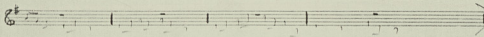
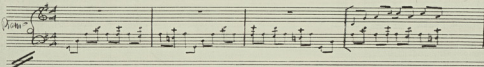
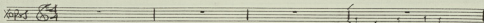

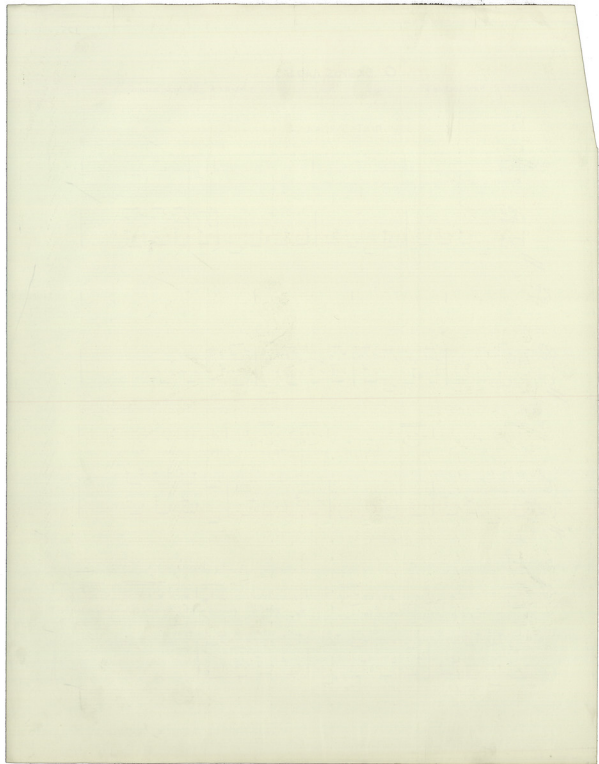

(Σπρονόμι)

ΚΙΣΠΟΝΟΙΣ ΚΑΙ ΣΟΥΣ ΤΡΩΠΩΝ ΗΓΚΑ ΔΙΠΡΟΝΟΙΣ ΜΑΚΡΟΤΕΣ ΠΡΟΣΧΙ ΤΑΙΣ ΠΑΓΡΑΤΑΙΣ

ENAT

ΕΙΣ ΤΗΣ ΕΛΛΗΝΕΣ ΤΟ ΚΑΙΝΟ ΤΕΤΡΑΜΕΤΡΟΝ ΤΡΑΓΗΔΩΝ ΟΥΚ ΕΝ ΤΩ ΚΑΙΝΟ ΤΕΤΡΑΜΕΤΡΟΝ ΟΥΚ ΕΙΣ ΤΗΣ ΕΛΛΗΝΕΣ ΤΟ ΚΑΙΝΟ ΤΕΤΡΑΜΕΤΡΟΝ ΟΥΚ ΕΙΣ ΤΗΣ ΕΛΛΗΝΕΣ ΤΟ ΚΑΙΝΟ ΤΕΤΡΑΜΕΤΡΟΝ

ΠΡΟΝΟ

(ΟΛΟΙ)

ΟΙΣ ΠΑΡΟΝΤΕΣ ΚΑΙ ΤΟΙΣ ΑΝΩΤΕΡΟΙΣ ΟΣΙΟΝ ΟΥΚ ΕΙΣ ΤΗΣ ΕΛΛΗΝΕΣ ΤΟ ΚΑΙΝΟ ΤΕΤΡΑΜΕΤΡΟΝ ΟΥΚ ΕΙΣ ΤΗΣ ΕΛΛΗΝΕΣ ΤΟ ΚΑΙΝΟ ΤΕΤΡΑΜΕΤΡΟΝ

ΚΑΙ ΕΙΣ ΤΗΣ ΕΛΛΗΝΕΣ ΤΟ ΚΑΙΝΟ ΤΕΤΡΑΜΕΤΡΟΝ ΟΥΚ ΕΙΣ ΤΗΣ ΕΛΛΗΝΕΣ ΤΟ ΚΑΙΝΟ ΤΕΤΡΑΜΕΤΡΟΝ

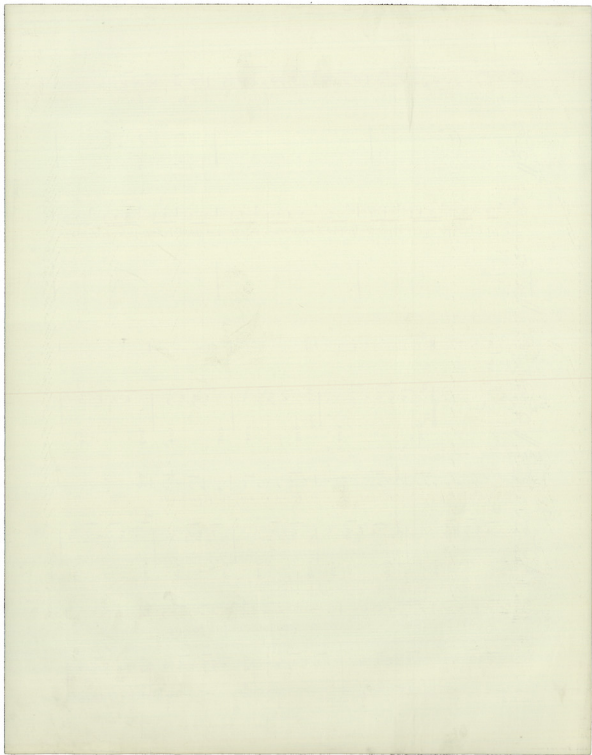

Piano accompaniment for the first system, showing chords and bass notes.

Piano accompaniment for the second system, showing chords and bass notes.

Piano accompaniment for the third system, showing chords and bass notes.

Piano accompaniment for the fourth system, showing chords and bass notes.

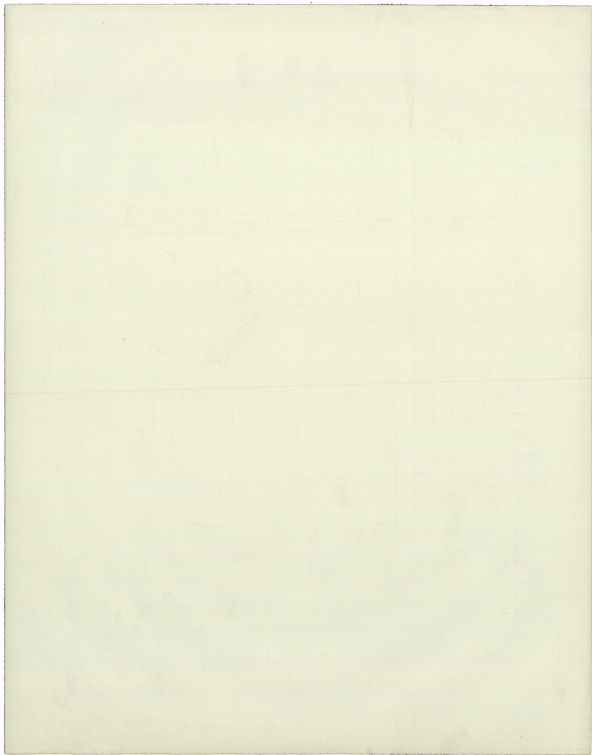

Allegro

(O.A. 1)

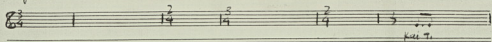

Sforzato

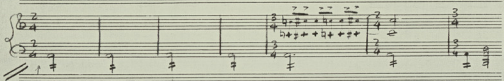
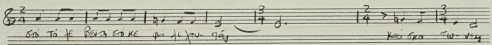
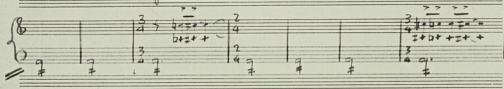
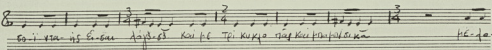

Allegro (P.P.E.L.)

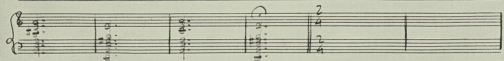
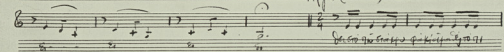

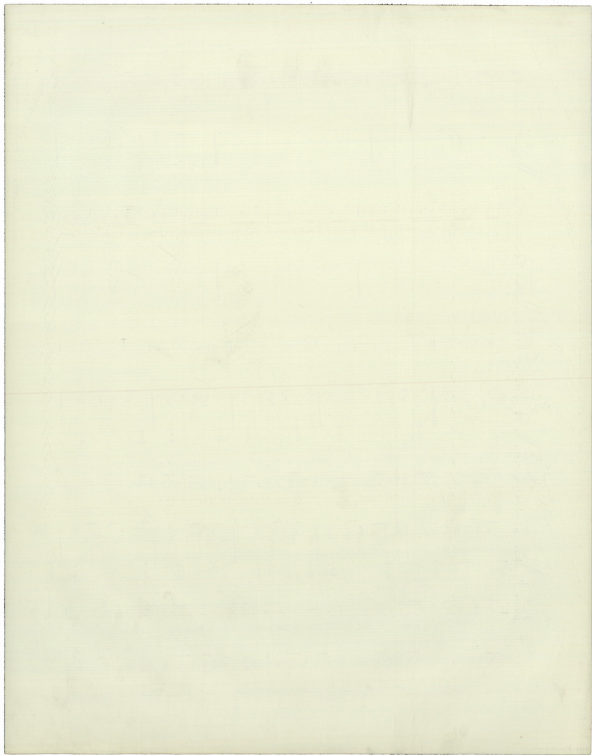

Allegro

Kui gae kinas pe

Kui gae kinas pe

Kui gae kinas pe

Kui gae kinas pe

Allegro

Kui gae kinas pe

Kui gae kinas pe

Kui gae kinas pe

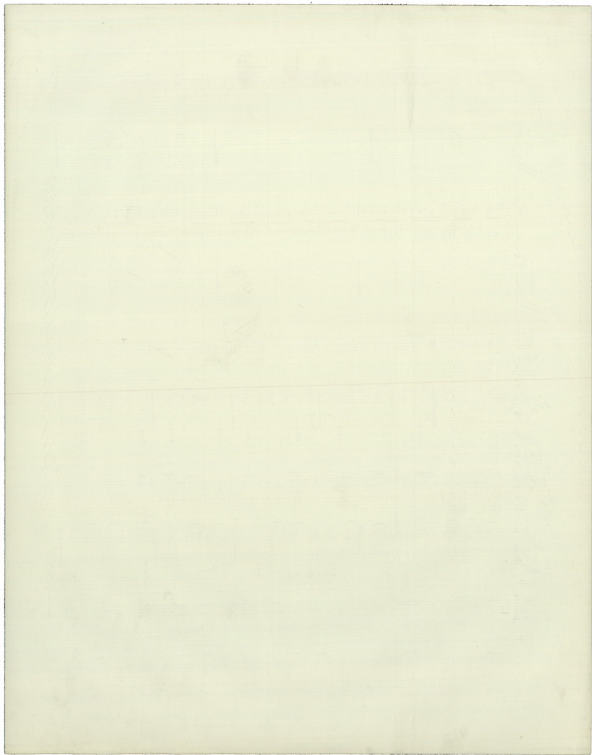

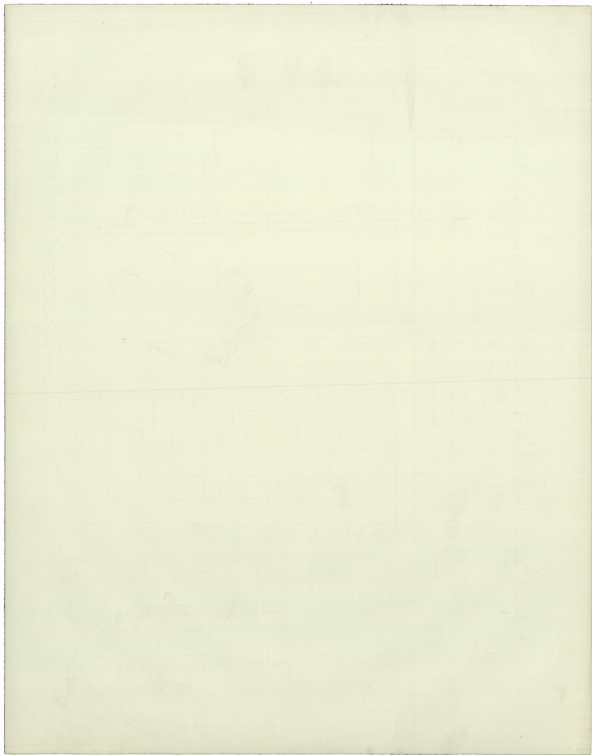

(B)

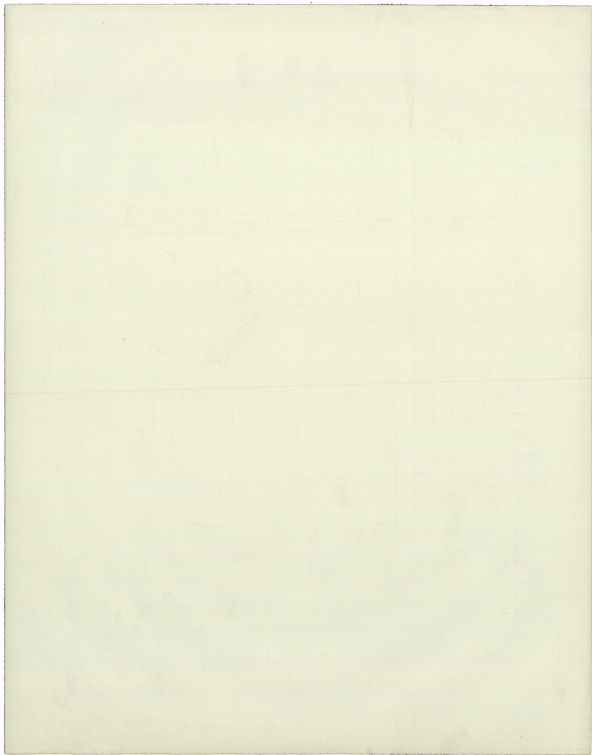

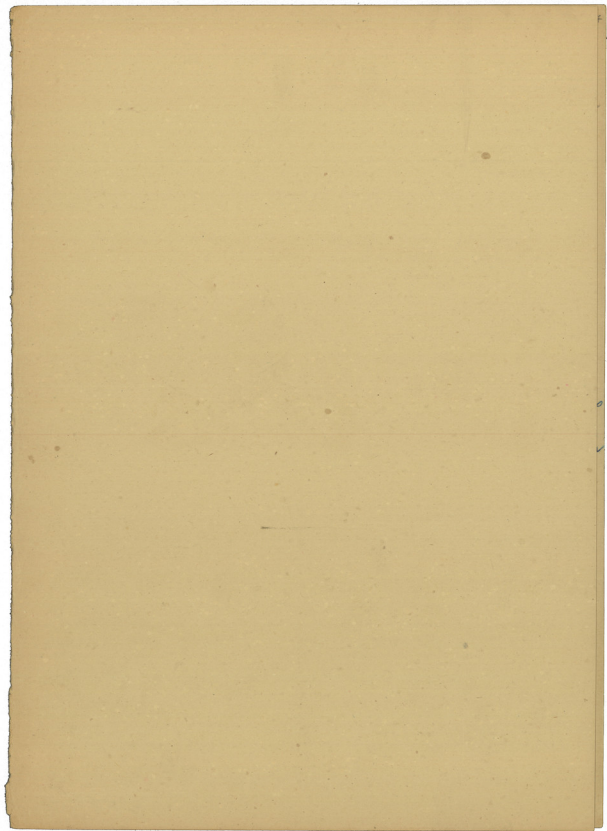

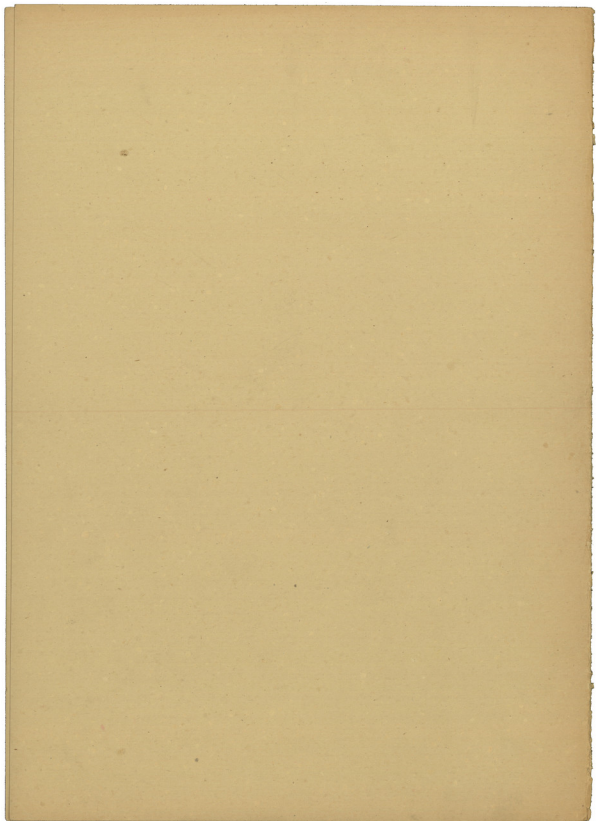

EXPOS 115

ΔΕΥΤΕΡΟΧΡΟΝΟ

PARTINA

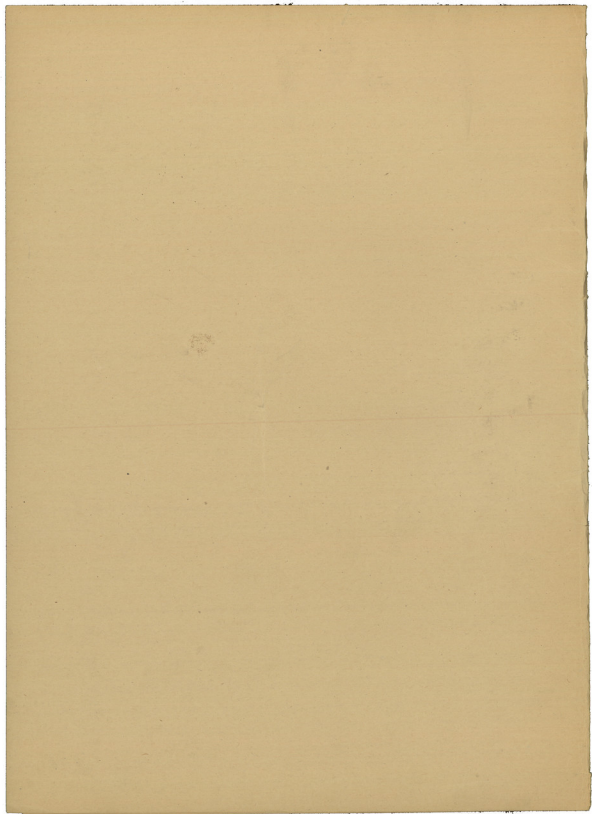

ΔΕΥΤΕΡΟ ΧΟΡΙΚΟ

Staff 1 (Vocal): *Εν σία τριη τέσπερ δέκτε έ. φα* *κο ψεδω κωτ έου πει κο*

Staff 2 (Piano): (Piano accompaniment)

Staff 3 (Vocal): *Τεί φη κο* *ά ττα έκω το* *6-*

Staff 4 (Piano): (Piano accompaniment)

Staff 5 (Vocal): *ά ψεδω κωτ έου πει κο* *ά ττα έκω το* *ά ττα έκω το* *ά ττα έκω το* *ά ττα έκω το* *ά ττα έκω το*

Staff 6 (Piano): (Piano accompaniment)

Staff 7 (Vocal): *ά ττα έκω το* *ά ττα έκω το* *ά ττα έκω το* *ά ττα έκω το* *ά ττα έκω το* *ά ττα έκω το*

Staff 8 (Piano): (Piano accompaniment)

Staff 9 (Vocal): *ά ττα έκω το* *ά ττα έκω το* *ά ττα έκω το* *ά ττα έκω το* *ά ττα έκω το* *ά ττα έκω το*

Staff 10 (Piano): (Piano accompaniment)

Journal of the

sfz *dim.*

5 3

1 2 4 4 2 2 4 4 2 2 4 4 2 2 4 4 2 2

Μα πόσο να βιάστης βιάσου Ανάδελφός μου να βιάσου

sfz *dim.*

1 2 4 4 2 2 4 4 2 2 4 4 2 2 4 4 2 2

Μα πόσο να βιάστης βιάσου Ανάδελφός μου να βιάσου

sfz *dim.*

Α να περάσεις από τις Τροχιές Αγαπάω και Δόξα σου παύει

Α να περάσεις από τις Τροχιές Αγαπάω και Δόξα σου παύει

Ε-κεί περνούσε το Σου Άρα Χάρη που έλαβε

Ε-κεί περνούσε το Σου Άρα Χάρη που έλαβε

sfz *dim.*

Καταραγή σου βιάσου να βιάσου Καταραγή σου βιάσου να βιάσου "Ενός όπατος

Καταραγή σου βιάσου να βιάσου Καταραγή σου βιάσου να βιάσου "Ενός όπατος

sfz

1870-1871

① - 10 -

Μήτρωι ποί ποδάρια (Βραβίο)

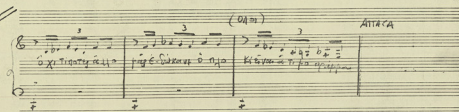
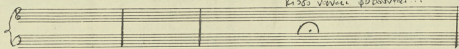
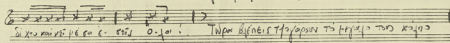

1875

1870-1871

(ONE) (EIN) (EINA) (ONE)

2 e 2 e 2 e 2 e | 2 e 2 e 2 e 2 e | 2 e 2 e 2 e 2 e | 2 e 2 e 2 e 2 e | 2 e 2 e 2 e 2 e | 2 e 2 e 2 e 2 e

2 e 2 e 2 e 2 e | 2 e 2 e 2 e 2 e | 2 e 2 e 2 e 2 e | 2 e 2 e 2 e 2 e | 2 e 2 e 2 e 2 e | 2 e 2 e 2 e 2 e

ONE EIN

Toby Toby Toby Toby Toby / Ein die ymme xivv tau Toby Toby Toby Toby Toby

ONE (EIN)

2 e 2 e 2 e 2 e | 2 e 2 e 2 e 2 e | 2 e 2 e 2 e 2 e | 2 e 2 e 2 e 2 e | 2 e 2 e 2 e 2 e | 2 e 2 e 2 e 2 e

2 e 2 e 2 e 2 e | 2 e 2 e 2 e 2 e | 2 e 2 e 2 e 2 e | 2 e 2 e 2 e 2 e | 2 e 2 e 2 e 2 e | 2 e 2 e 2 e 2 e

(ONE) (EIN) (EIN) (ONE)

2 e 2 e 2 e 2 e | 2 e 2 e 2 e 2 e | 2 e 2 e 2 e 2 e | 2 e 2 e 2 e 2 e | 2 e 2 e 2 e 2 e | 2 e 2 e 2 e 2 e

2 e 2 e 2 e 2 e | 2 e 2 e 2 e 2 e | 2 e 2 e 2 e 2 e | 2 e 2 e 2 e 2 e | 2 e 2 e 2 e 2 e | 2 e 2 e 2 e 2 e

1875

(M. juri)

(B) Tõ meid siin ei ähvarda, keegi ei ole meid!
 Kui ei ole ajamurru, on jõe õie kaudu

(A) Ühes tõesel otsustades sel fooras, ei otsepidi, kui õitsevad rüürid
 kaitsevad üht kaitset, üht kaitset, kui fooras, üht kaitset
 rüürid, üht kaitset, üht kaitset, üht kaitset, üht kaitset
 kui fooras, üht kaitset, üht kaitset, üht kaitset, üht kaitset.

Allegro

8/4

Musical score for the first system, featuring piano accompaniment with chords and rhythmic markings.

ON

Ma ei pa kiirelt, üht kaitset, üht kaitset, üht kaitset, üht kaitset, üht kaitset.

Musical score for the second system, featuring vocal line and piano accompaniment.

Ma ei pa

Musical score for the third system, featuring piano accompaniment with chords and rhythmic markings.

1875

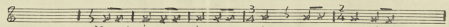

 Et xriste qui se des ad dex- te- ram pa- tris

 Et xriste qui se des ad dex- te- ram pa- tris

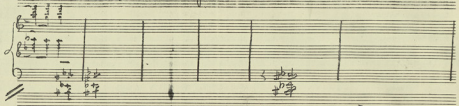

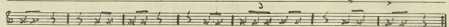

 xriste qui se des ad dex- te- ram pa- tris

 xriste qui se des ad dex- te- ram pa- tris

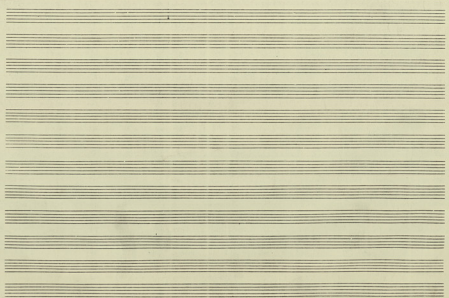

1870-1871

ΔΕΥΤΕΡΟ ΧΟΡΙΚΟ

And (A)

3/4

Ενα συα την τρεσανημε ε φα Κο γε συα κατσ στα πι κο

3 3 3

Τρι πι κο α τσα φι κω το

5 3

Αυ τρεσανημε φα πο τ κω φι πο τσ σπε να τρι να κα βυ ηε τρεσανημε

3 3 3

πι φα τσ συα τα τσ αμ τσ τσ φα

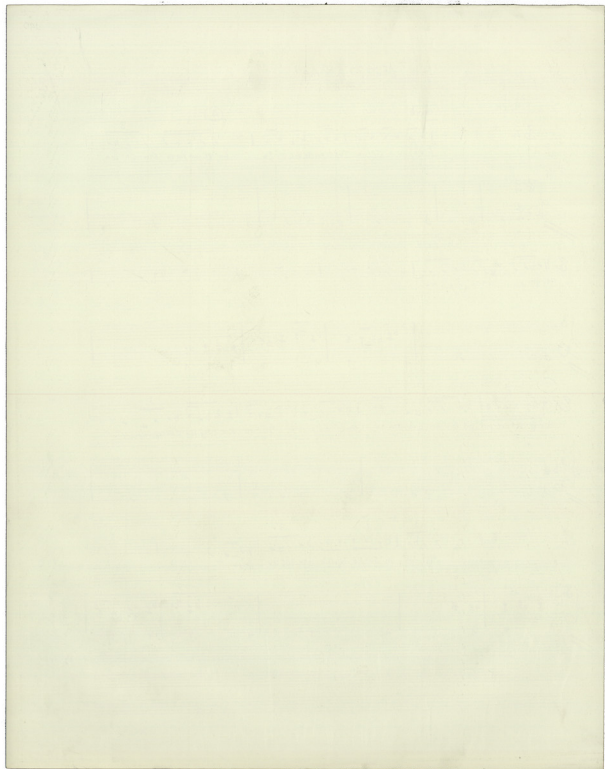

- 9 - [O A D I]

glesando a des...

Mu si ce ro va Si stă pe bi și pe An du se An du se An du se An du se

A [F A D I] O A D I

A no fide la re que vi si bi le sunt A lli a se con dit si ve su pa ri

F E xu pe veni si o ni su An Xa pa pa se que si te

O A D I A

Se cu ri ta te in vi si bi li a se con dit si ve su pa ri E x cel si tu

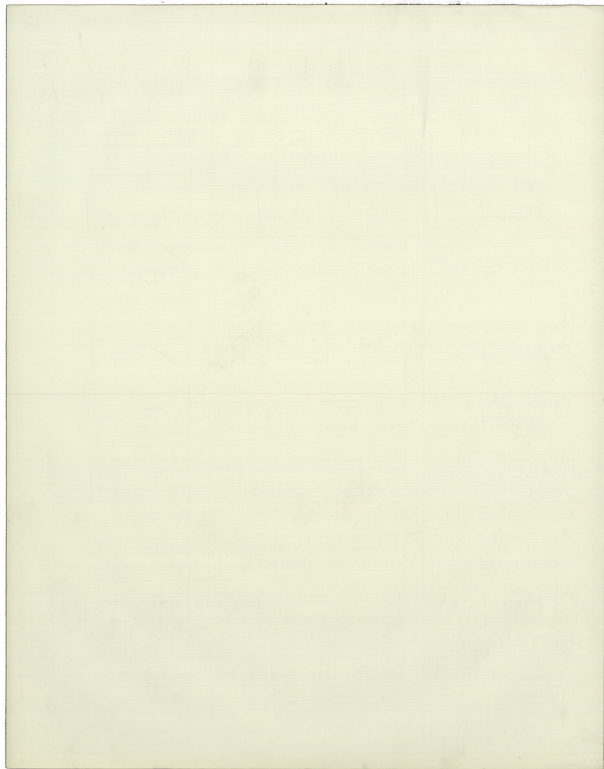

- 10 -
Δ Μήλαρά τοι πύργου (Ραφαήλ)

Σὶ χροὺς αὐτοῦ πέτρα ἐ- στίλ ο- γοῖ. Τὴν αἰθέρα τὸ φῶς τὸ ἄστρο τὸς κοῦρο

Κί σὸ γινώσκω φῶς αὐτοῦ...

Α

Ἄφαι δὲ πῶς ὄβρις ἔχεις ἄφαι πέτρα παρῶν - παρὶ κί σὸ γινώσκω σὸ

(ΟΑρι)

ATTACA

Ὁ Χι Τί σὸ γινώσκω σὸ γινώσκω σὸ γινώσκω σὸ γινώσκω σὸ γινώσκω

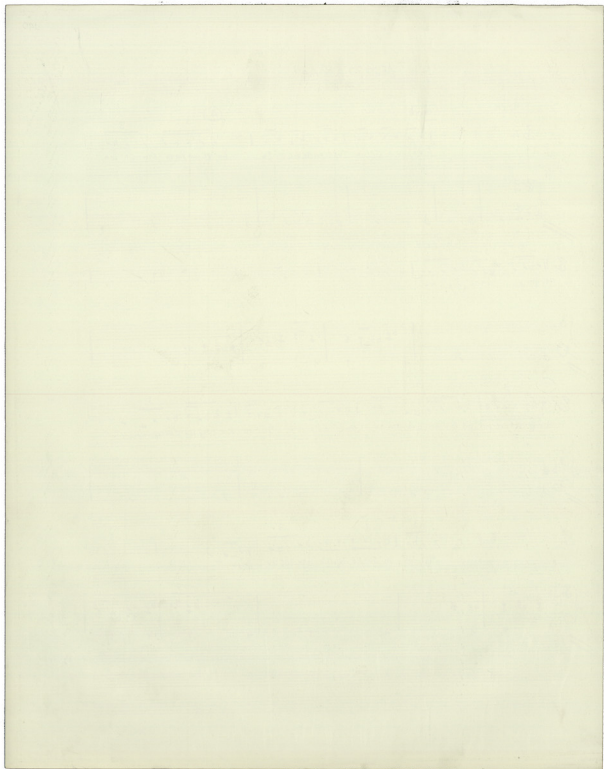

Allegro (DASIS - *Staccato piano*)

8/4

Torup torup Torup torup Torup Torup Torup torup Torup torup Torup Torup Torup Torup

Staccato con $\frac{2}{4}$ in Xipis Xipis Xipis Xipis in Xipis

8/4

Torup (A) Son ap Xa ta ke pa pa ve al fa tu pa tu pa son di pa di ka nu ve te no

DASIS

8/4

Torup torup torup torup torup torup Torup torup Torup torup Torup Torup

(ENA) (Duo) (TRIO) (TETRIS)

8/4

Sia ti A e pa no al ta te S ti e ta kai tu pa pa ke loe Sot se son pa lce

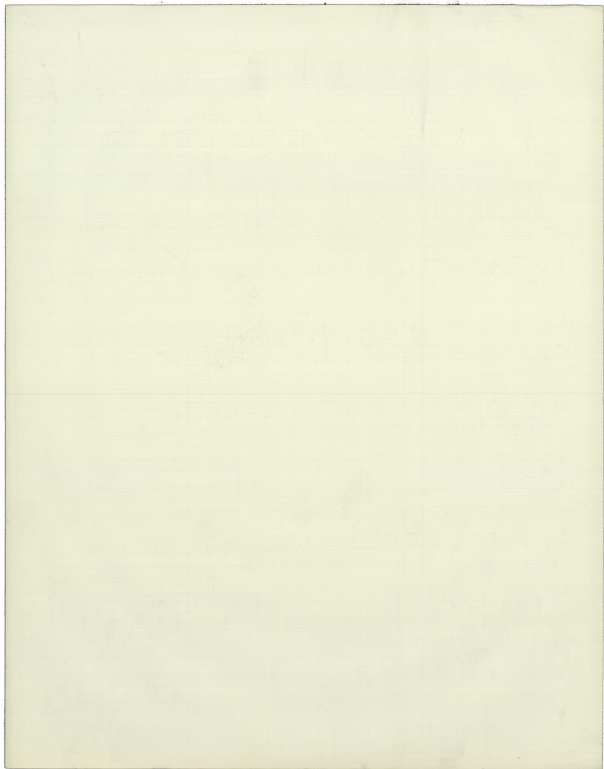

(NAME) (ESH) (EMA) (OAH)

3i e in fu a | ca p e gi in to | pa ca u p a ca l pa | Bu e i to | X e pi

OAH ENAS OAH ENAS

Tob y Tob y Tob y Tob y Tob y | E SH ki x i m e t x i u v e t a e | Tob y Tob y ki j s h a r i n i s s i

OAH (ENAS)

Bu e i to Sa u r i p e | Tob y Tob y E t i p a | fu e i q u o s i n r e t o d o s i u k a p o

(Cantabile) (a) ENAS (Cantabile) (a)

na jo Bu e i s i | go fu e v o s | ki x i m e t e | v a r y v i u t e s p r o f | B e e t i | n o u | v a r y v i u t e s

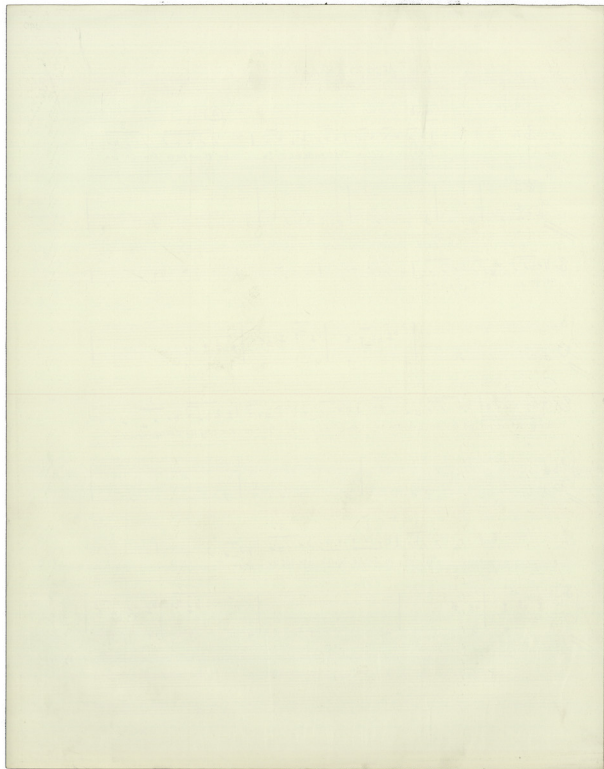

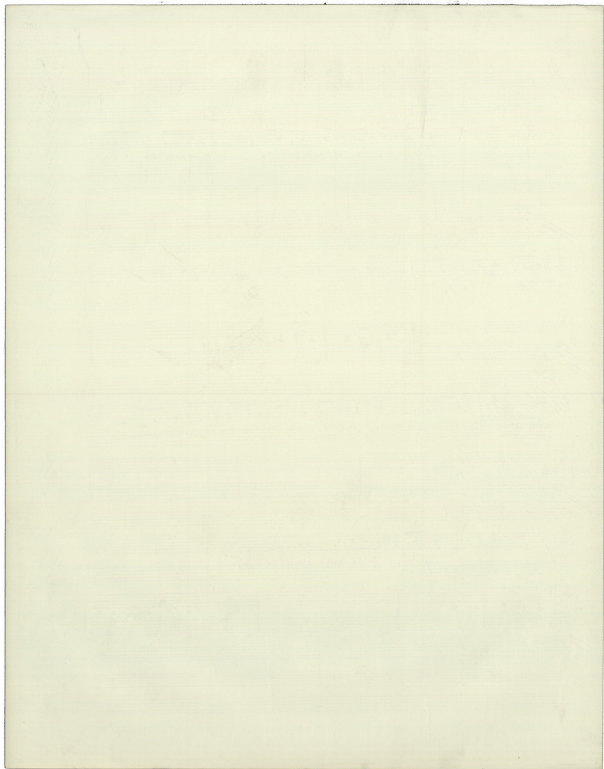

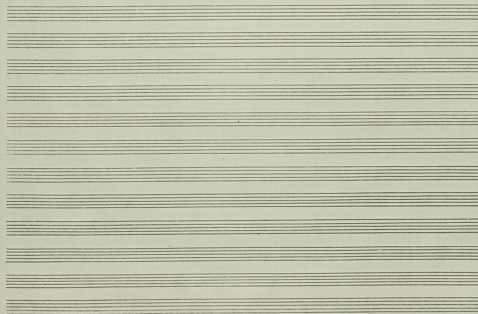
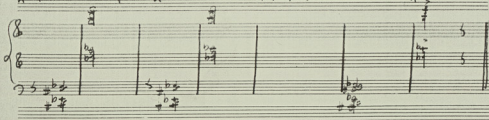
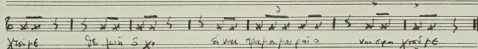
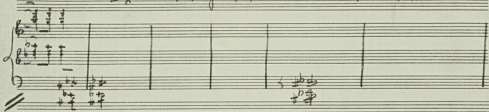
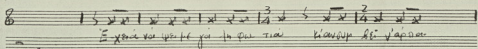

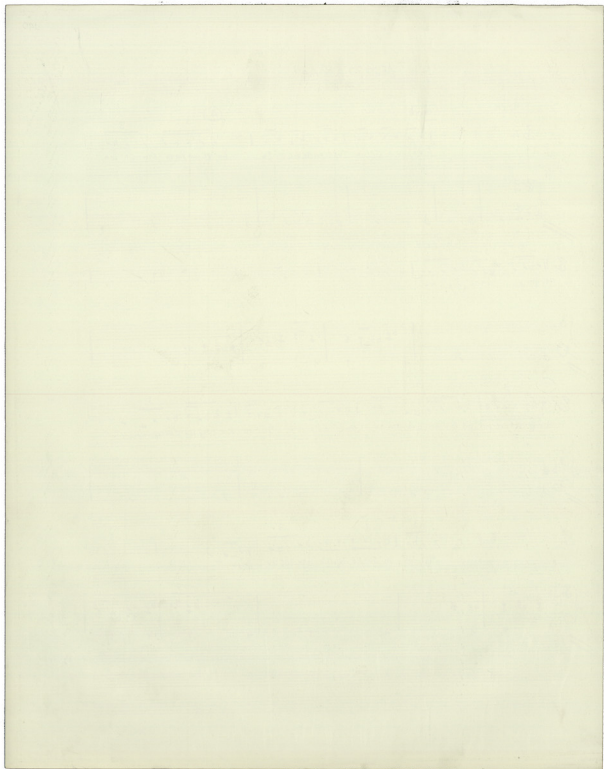

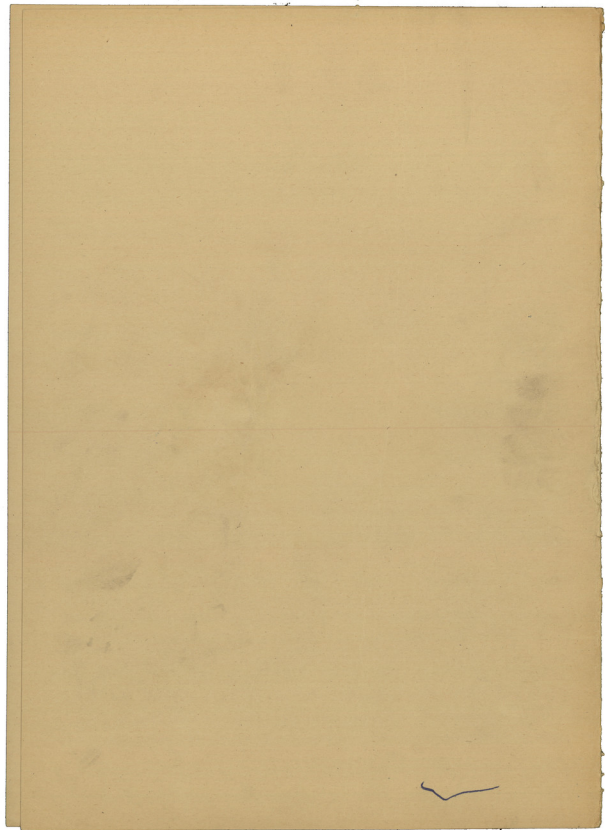

EXPOS 1/10

TRITO XOPHO

Partitura

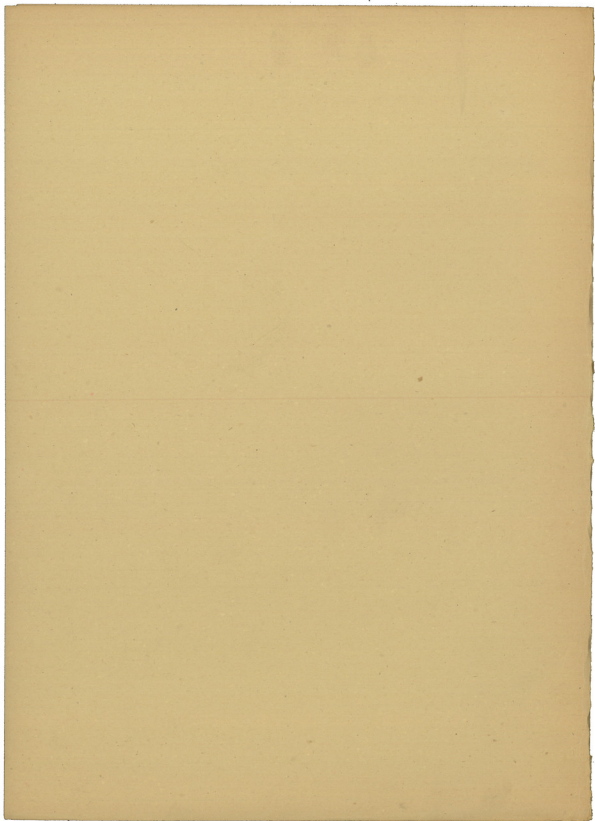

Ni neogētos cōgēti

- 15 -

148

νῆ 2 μέτρα εὐθείᾳ

ΤΡΙΤΟ ΧΟΡΙΚΟ

Canto

All.^o Mos.to
dura *Sua* *dura* *Facile*

Εὐχὴ καὶ τὴν πόσιν ἀγαθὰ πῶς πλάσσει τοὺς νόμους ἅπαντας

Solo *dura* (*Partitura*)

ὁ Χρὸς τὴν ἀρετὴν ὁρίσας πᾶσι τὸν νόμον ἅπαντων καὶ δικαιοσύνην

καὶ τῆς ἀρετῆς τὸν νόμον τῆς ἐπιείκειας ἀγαθῶν ὅσων ἀγαθῶν καὶ δικαιοσύνης

ἡμετέρας ἡμῶν πρὸς ἡμᾶς τὸν νόμον τοῦ θεοῦ καὶ τὸν νόμον τοῦ καλοῦ καὶ δικαιοσύνης

FF

Impetuoso *Alleg.^o* *Alleg.^o* *Alleg.^o*

ὁ Χρὸς τὴν ἀρετὴν ὁρίσας πᾶσι τὸν νόμον ἅπαντων καὶ δικαιοσύνην

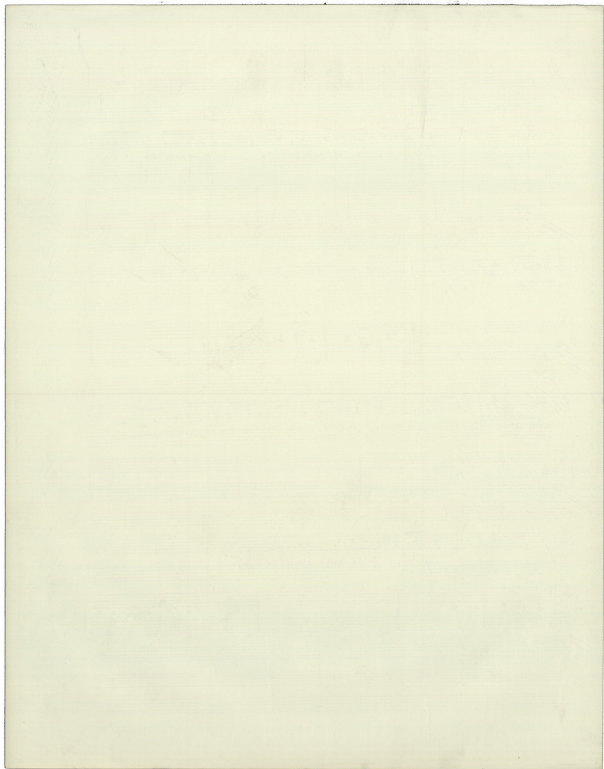

Neacyn in A major

(Poco) *Andante*
 F#m F#m F#m F#m
 Tav'i Neipa oi' Mavea Mavea oi'

F#m F#m F#m F#m
 Tevua oi'vua Kouy'vua Tevua oi'vua
 Kouy'vua Tevua oi'vua Kouy'vua Tevua oi'vua

F#m F#m (Pizzicato)
 Tav'i Neipa oi' Mavea Mavea oi'

F#m F#m F#m F#m
 Tav'i Neipa oi' Mavea Mavea oi'

F#m F#m
 Tav'i Neipa oi' Mavea Mavea oi'

Allegro

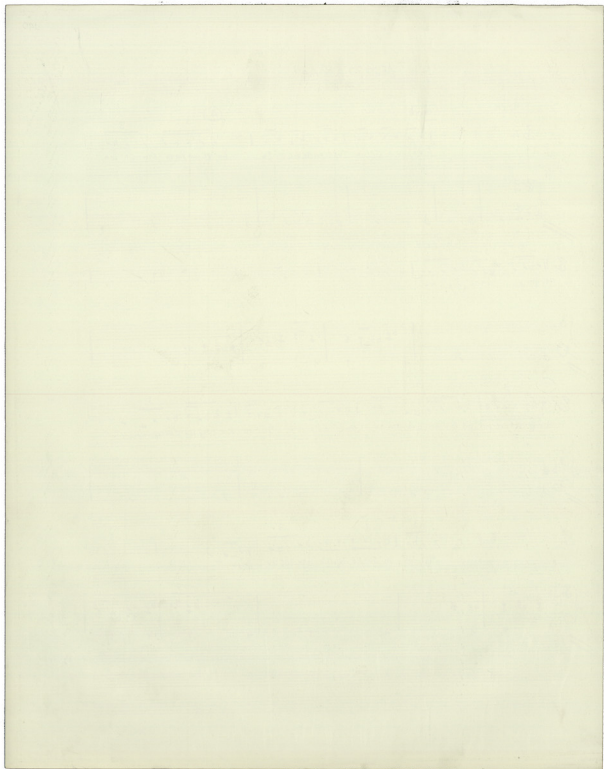

Allegro

(A)

Musical score for the third system, including vocal line and piano accompaniment. The vocal line concludes with a final note and a fermata. The piano accompaniment ends with a final chord.

(B)

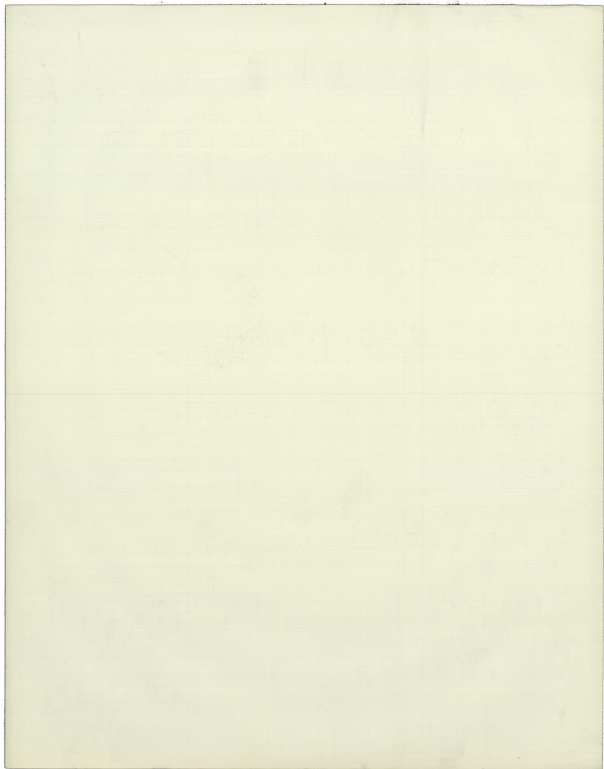

Ti zoga ci ne-ja u ci reel 18

(A)

rit.

Attacco

So - ja - ce - re - ja
 Tu - ja - ce - re - ja

Evi

(Virtuoso)
adornato
marcato
ritorno

Tes-ns Tes-ns Tes-ns Tes-ns Tes-ns Tes-ns

A 2nd B

Tu - ja - ce - re - ja
 Tu - ja - ce - re - ja

Tes-ns Tes-ns Tes-ns Tes-ns Tes-ns Tes-ns

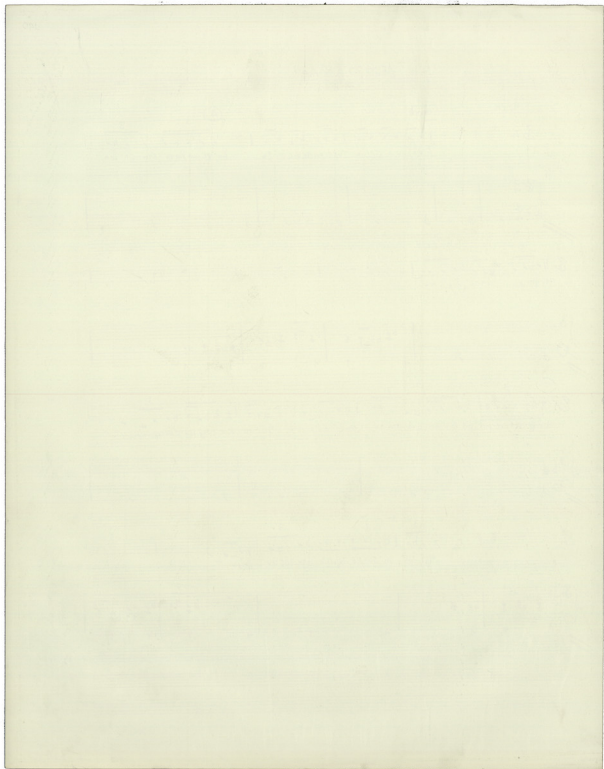

Gius aggras Toras
Kagis Qivai Eru oqero
vi diva ni vora Eritava

- 19 -

Allegro meno

First system of the musical score. It features a vocal line with lyrics and a piano accompaniment. The lyrics are: "vau re pa a si ni dyu du si fandi ba ce ve am pe ro du". Below the vocal line, there are rhythmic notations: "Tch. ns. ns. ns. Tcs Tcs Tcs ns. Tcs Tcs ns. ns. ns. Tcs". The piano part includes a double bar line and a fermata.

Third system of the musical score. The vocal line has lyrics: "Tou A-va ta va ka va" and "To An d To qiu". The piano accompaniment continues with complex rhythmic patterns and chord changes.

Fourth system of the musical score. The vocal line has lyrics: "Ei xau tis xion-otru bze di xau" and "A xau xion-otru bze di xau". The piano accompaniment features a double bar line and a fermata.

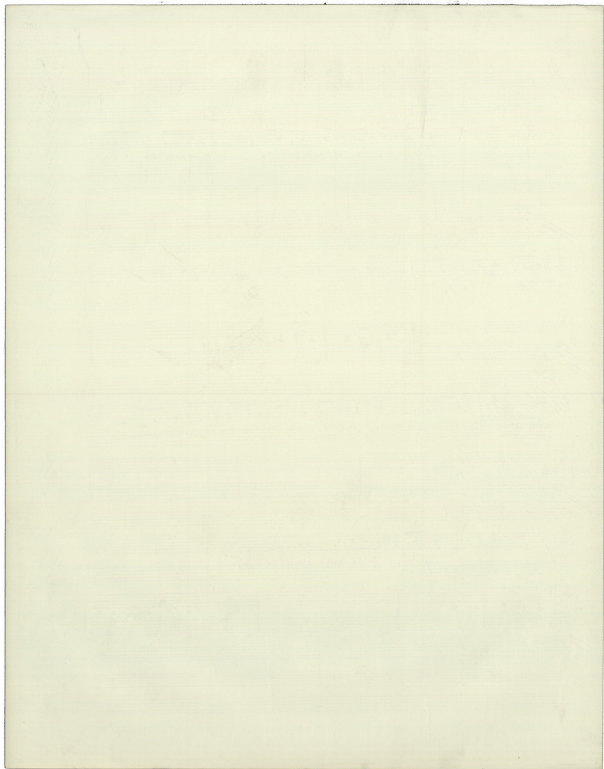

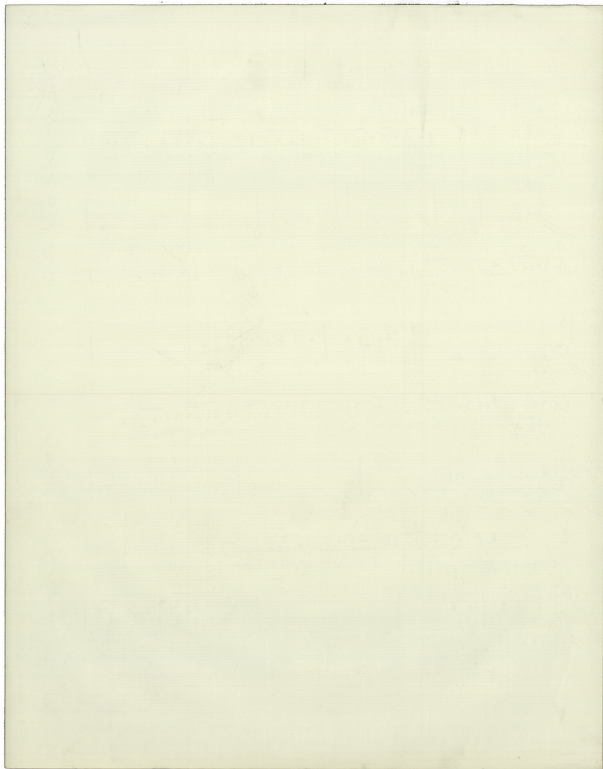

Appoi OAOI

(A)

Káti 70-karóti-pá-fá

Solt

Káti 70-karóti-pá-fá

(B) *ypophora*

Solt

Káti 70-karóti-pá-fá

(A)

Solt

OAOI

postis

Tes-ns. Tes-ns. Tes-ns. Tes-ns. Tes-ns. Tes-ns. Tes-ns. Tes-ns.

(A)

Solt

Tes-ns. Tes-ns.

Ev-ty-in - vor-cy-v-ov

u-70-ov

Solt

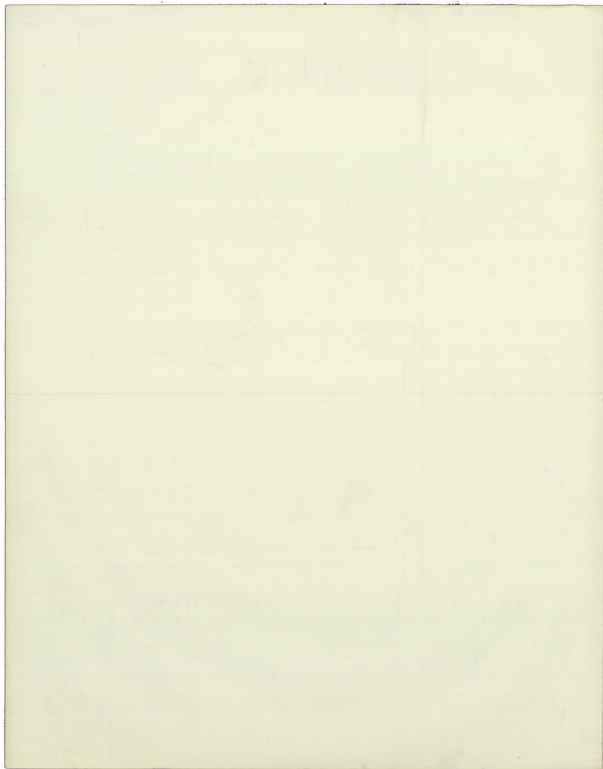

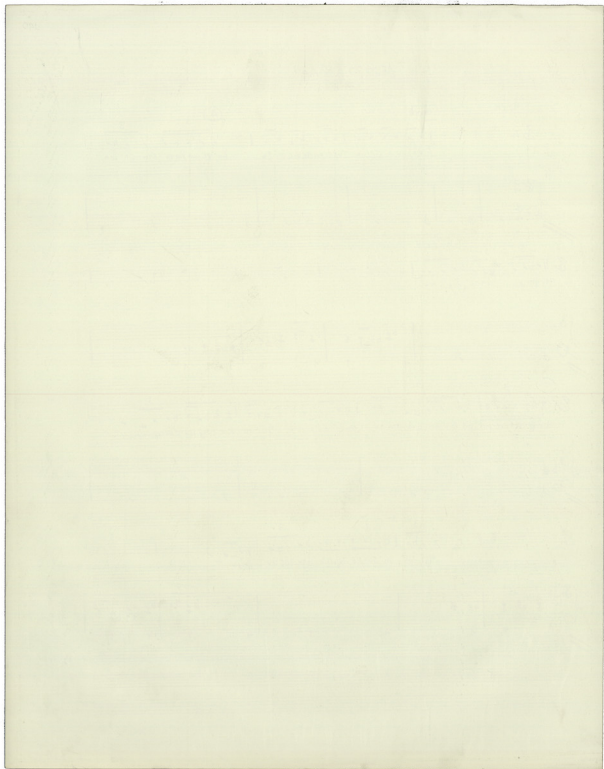

- 17 -

Allegro

(A)

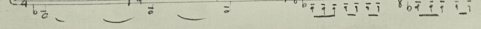
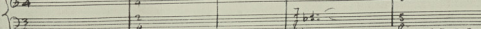
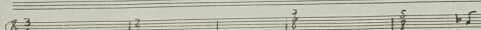
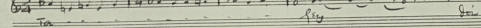
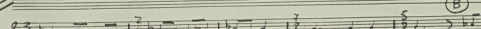
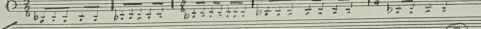
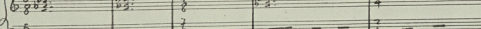
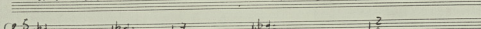
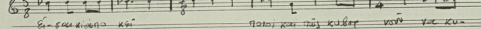
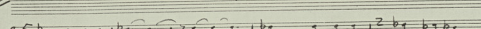
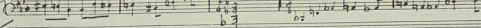
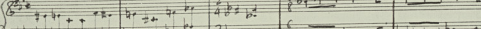
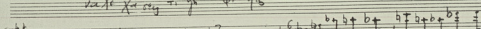
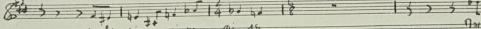
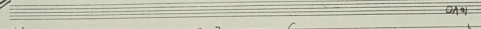
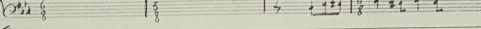
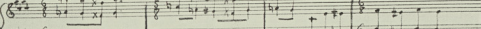
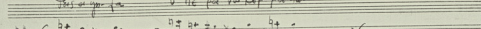
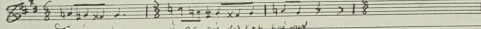
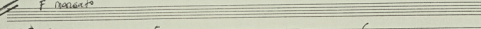
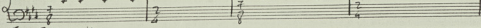
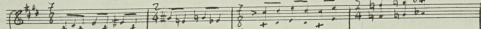
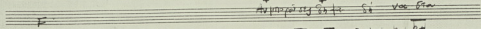
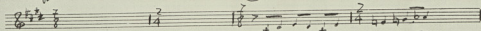

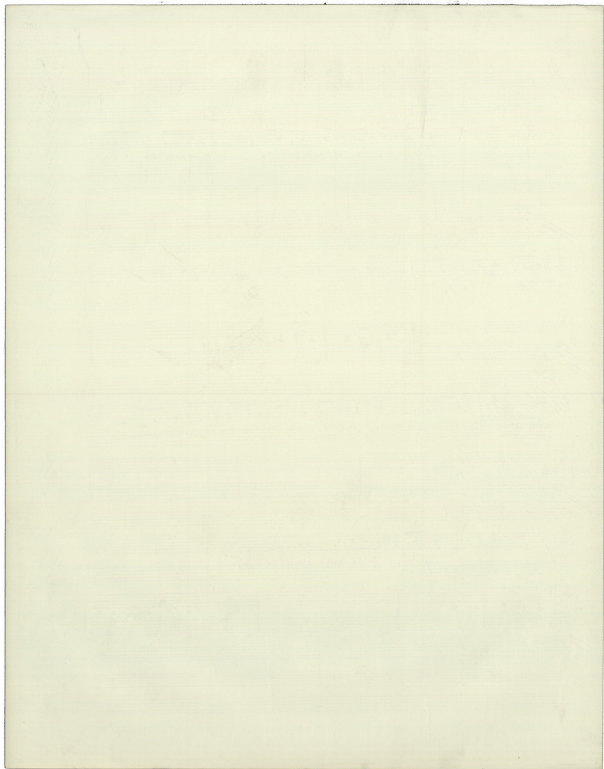

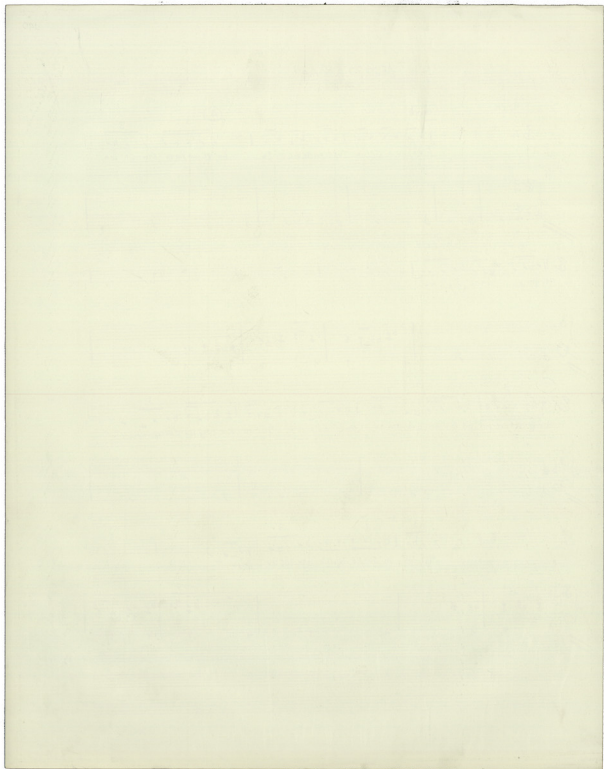

(A)

Sia Se - a pa na pa to se

Rit.

Attac.

EVAN

OMI

(Whisper)

tes-ns. tes-ns. tes-ns. tes-ns. tes-ns. tes-ns. tes-ns. tes-ns. tes-ns. tes-ns. tes-ns. tes-ns. tes-ns.

marcato

rit. marc.

Akk B

Ku-ta-ai ti-ka-sai A-ku-pu-in

tes-ns. tes-ns. tes-ns. tes-ns. tes-ns. tes-ns. tes-ns. tes-ns. tes-ns. tes-ns.

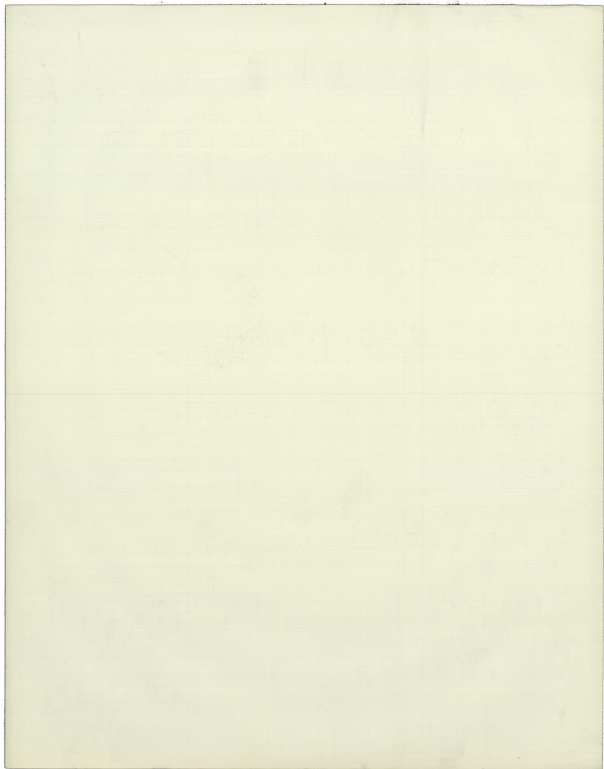

Vou te po uo in apo an i fani ba et to am pe ta vou

tes-93-tes 94- tes tes tes 93- tes tes-94-tes-95- tes

/ Omoi

Ei-pas tis prou-gei to ba si vou kai pu tis na viou pou

The A- A- va ka pou To An o to pou

A-gei X- tis fa- tis vo-tes pu-tes A-gei X- kai X-

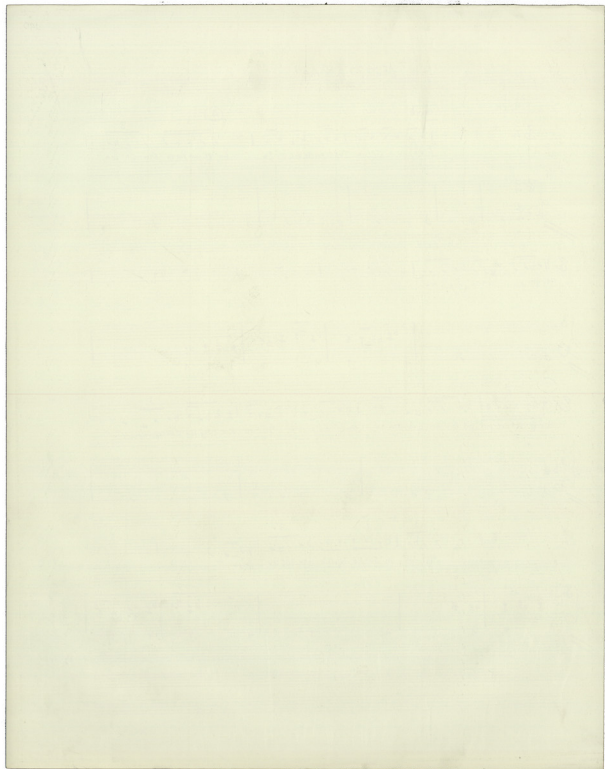

Attacca

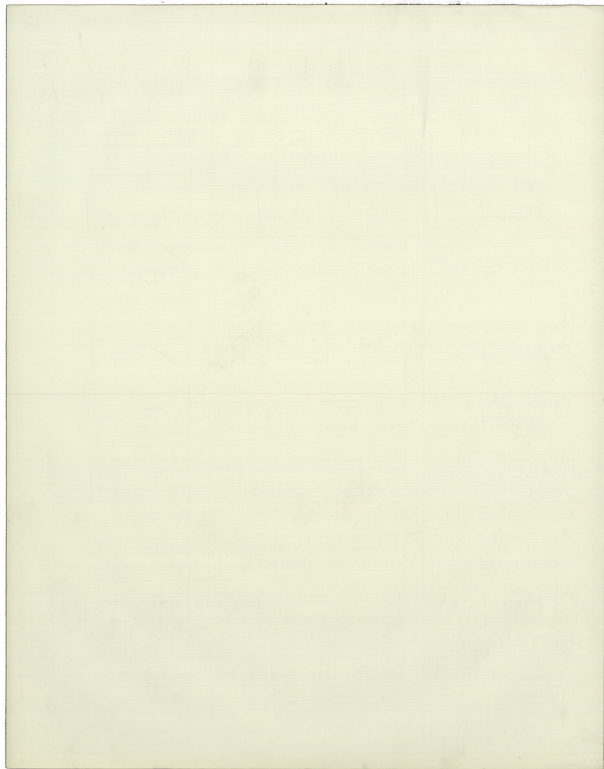

Appn ONDI

(A)

Ti - Käl' no koo po... f... f...

(B) *pygmaen*

Kai TI SAK Si o KEVTH

(A)

ONDI

(A)

Sei-xe

Sei-xe

Ev-ra-jn - vee-ey

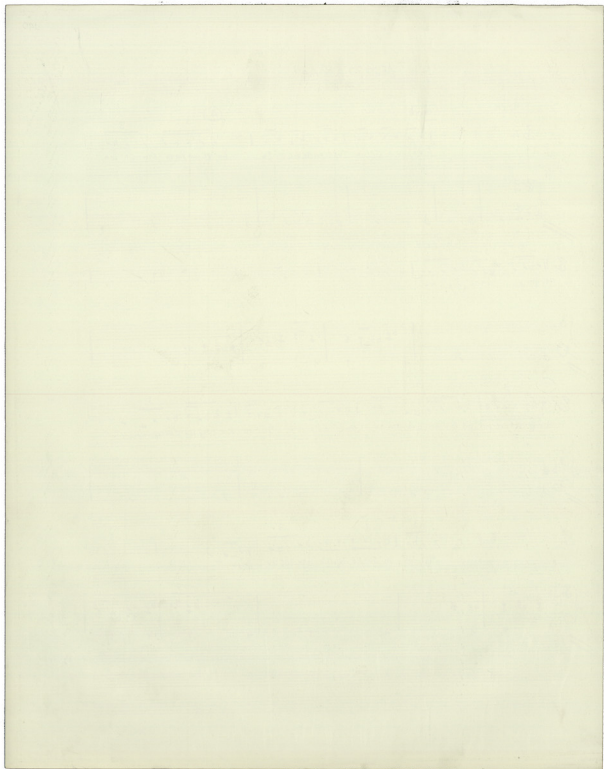

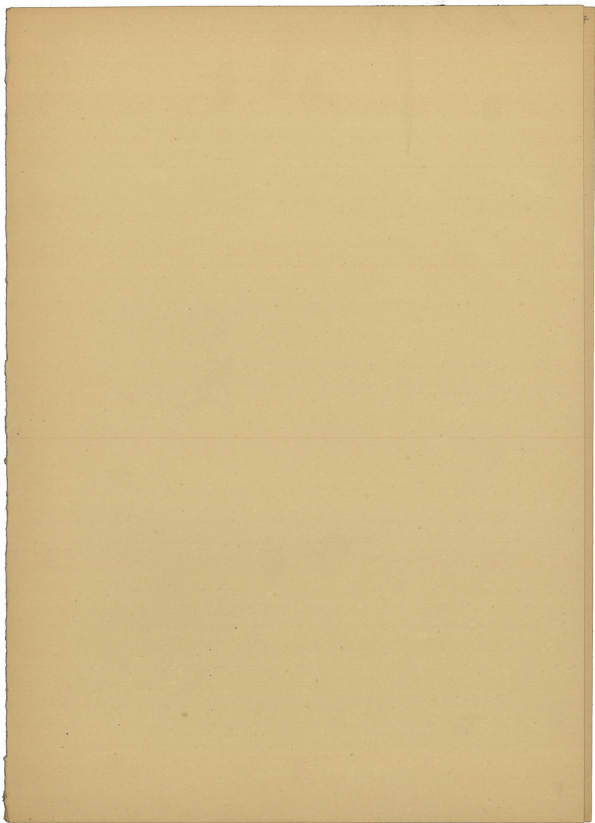

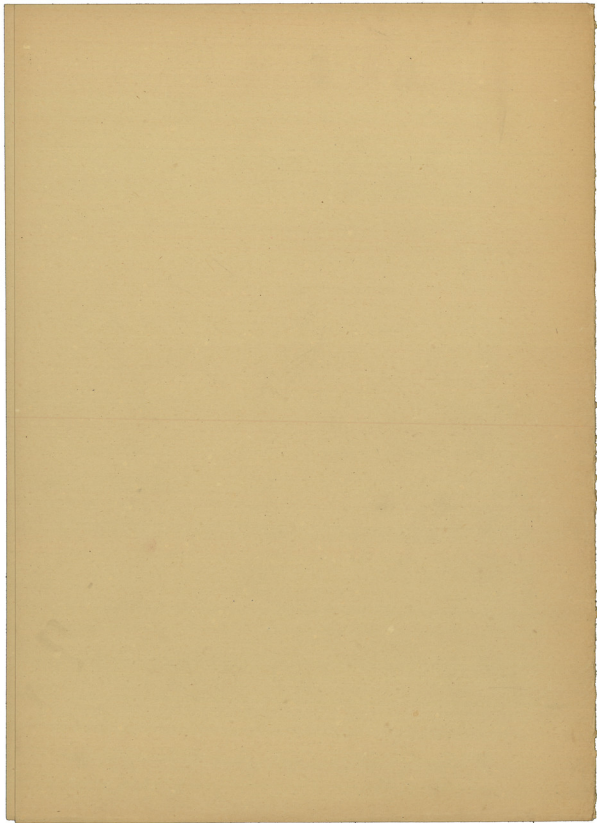

EXPOS 1AD
TETAPLO XOLICO

Pentimura

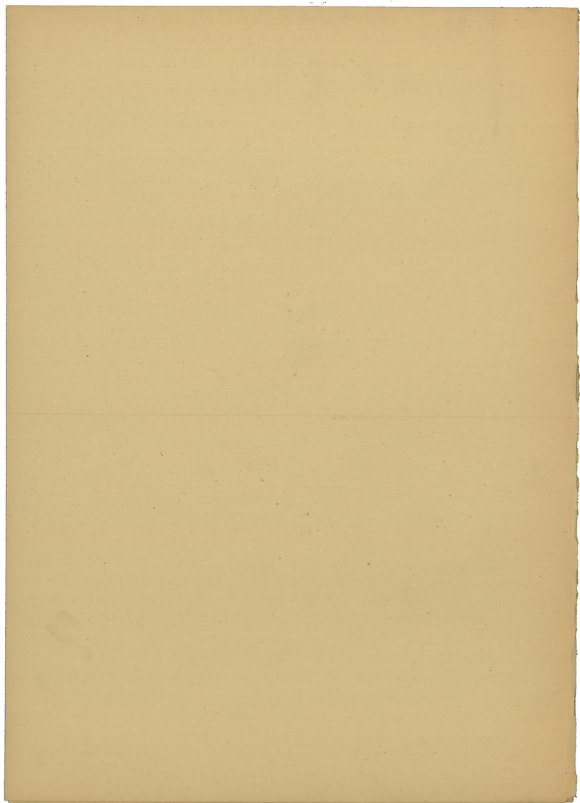

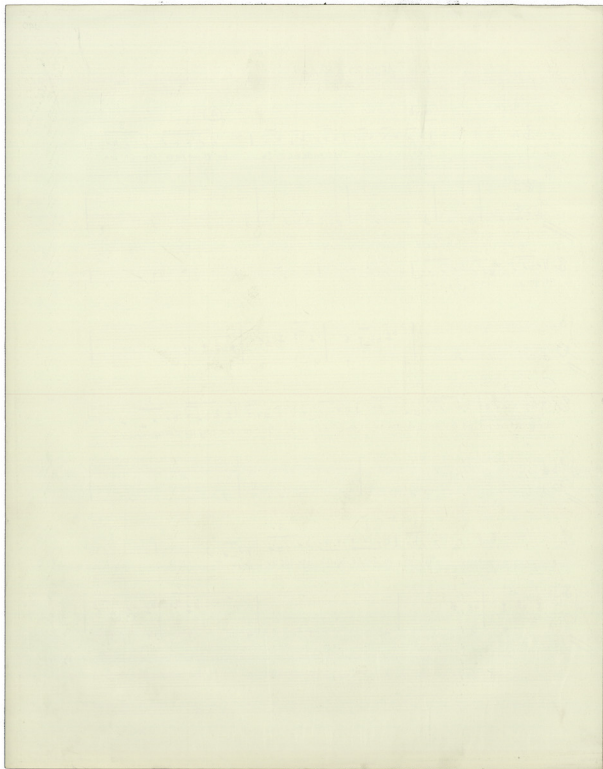

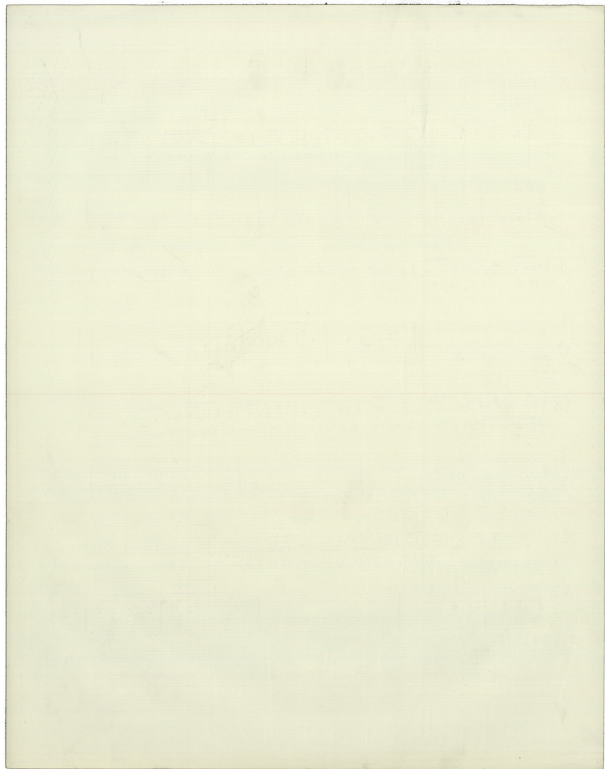

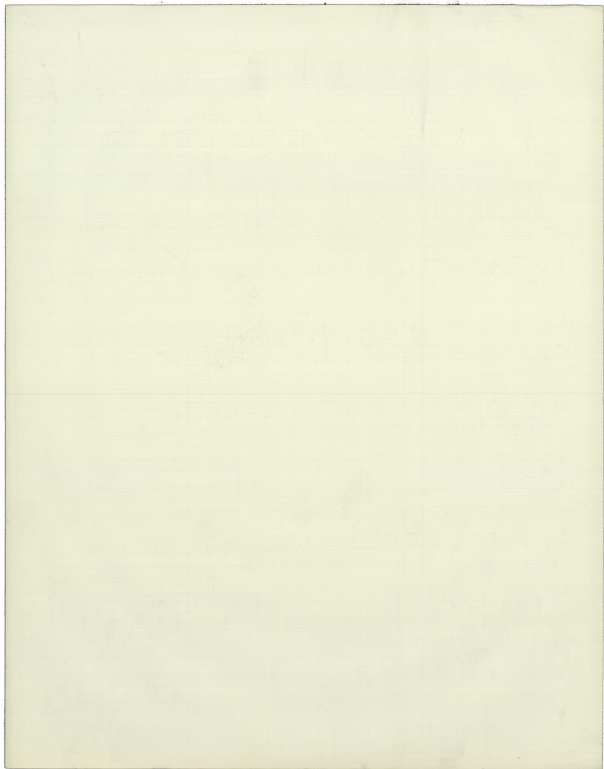

Allegro

piu sostenuto

0101

6/4 40

"A" *kor* | *Ti ve ki ki da fia*

Ti hapi xou xou S | *P hapi xou xou ta mi mi*

Ti *fi pa pa pa* | *yo oia ka mi xi pa pa fia* | *Ai, au ne fi*

ka - - - | *ka oia* | *o - - -* | *Deu pa pa ou*

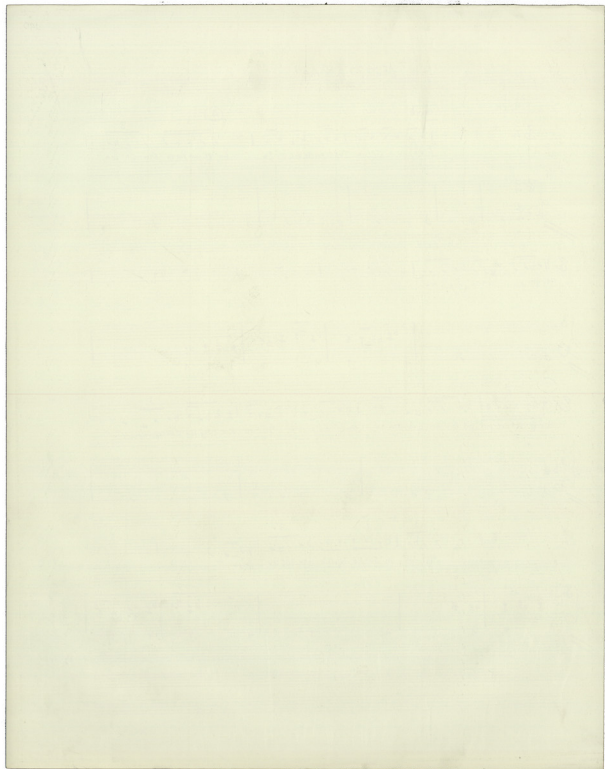

(A)

(A)

naos (A)

naos (A)

naos (B)

5/4

(B) Koma

4/4

4/4

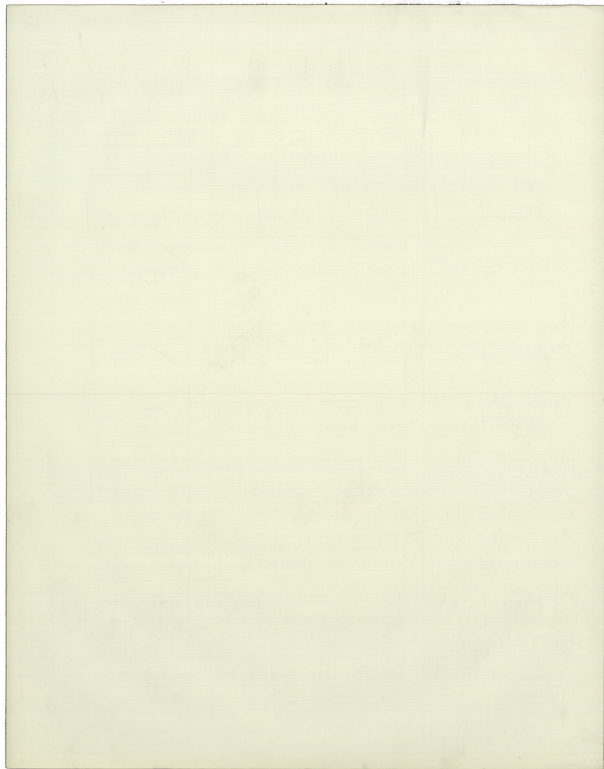

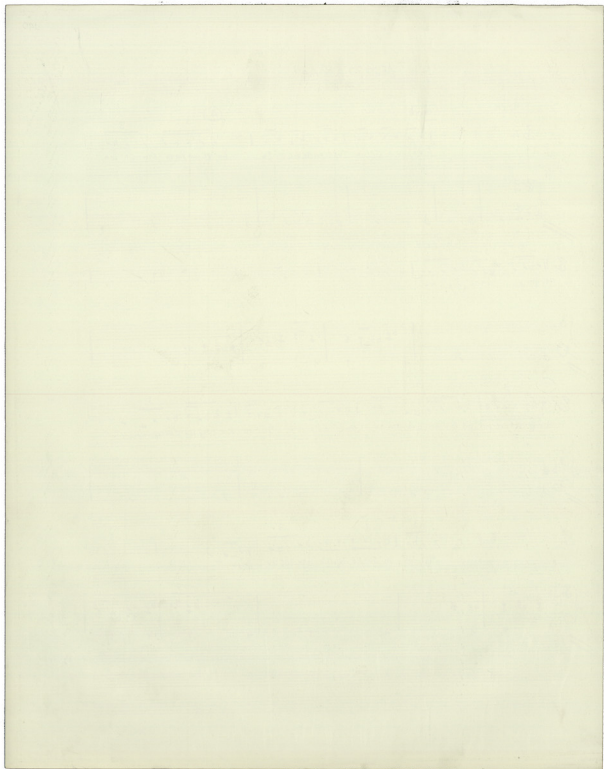

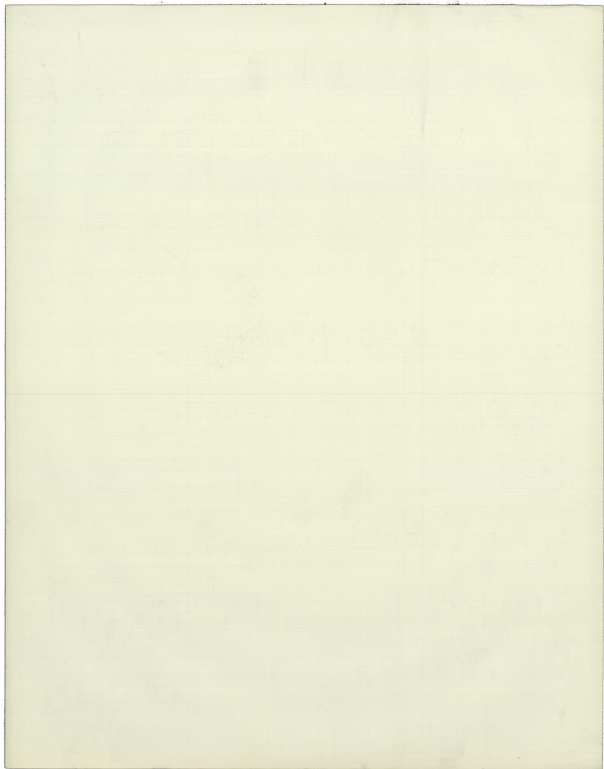

29
B Xapay i ka Sapni (Pustun)

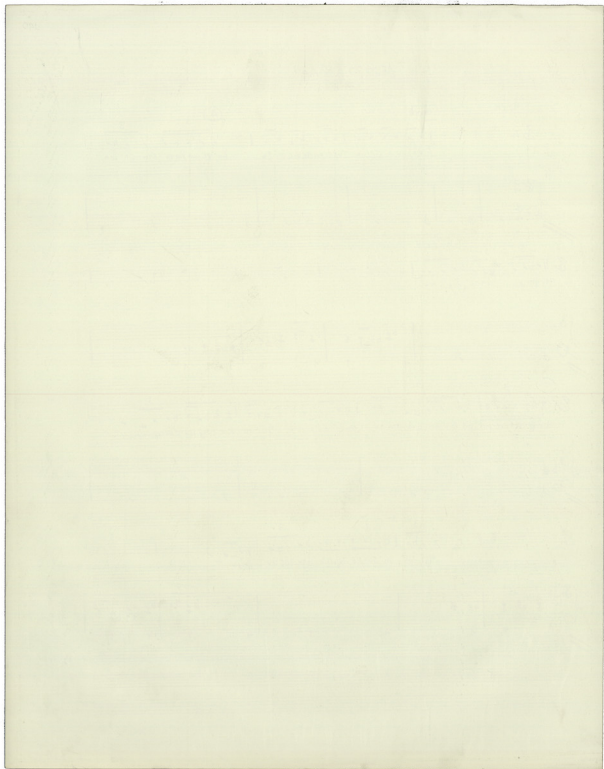

TETAPTO XOPIKO

Allegro

8# 2
4

ΟΑΟΙ

(A)

(B)

Τα η γι σε τρε αν σε γε σουσε βουδα σουε εατ τα η καραφα βουδα σουε

ΟΑΟΙ

(A)

Τησ σου γιουδωσ τα η καρα φα βουδα σουε
Αν η σουεβου φα ε αν η τα η σουεβου σουεβου

ΟΑΟΙ

(A)

(B)

(C)

τα σου φα η ε αν η καρα χιανουδωσ σουε αν φα
Ο Χι Βουδα η αν φα σουε φα η αν φα

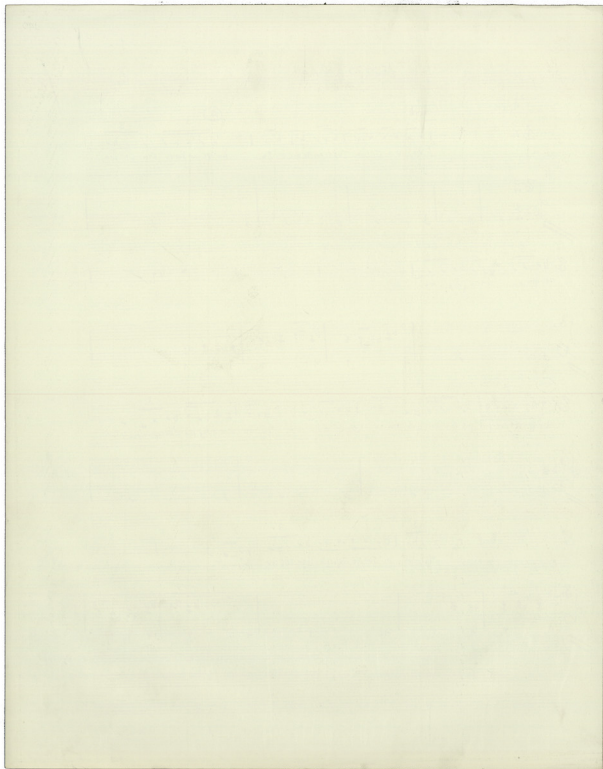

A A B C A

Cui denarilor tu Kaka vin Kaja va de Beije cu Ra n e pe taro y a padet de reges TETARI

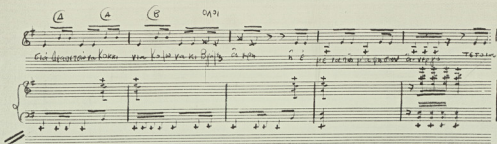

A

VU XHOA DE KAN SFAR SU KATI TE DUC PE PIANU LA SECTIA SI NUSH PAIN SU FIA TI BAZA SI NI

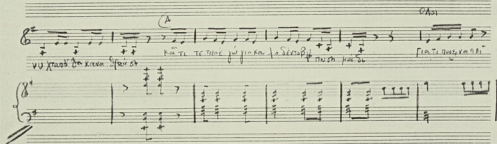

The second system features a vocal line and piano accompaniment. The vocal line includes a fermata over the final note. The piano accompaniment continues with a similar rhythmic pattern as the first system, using chords and moving lines.

A

TOE TE TOIE SU TE DE ION TOIE A XHOA SI TAI PE E JO SI NI KU YALLI PE XHOA

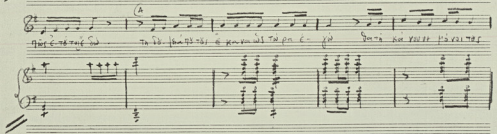

The third system continues with a vocal line and piano accompaniment. The vocal line has a fermata over the final note. The piano accompaniment maintains the established musical texture.

ABP B

PAIJA TE AN KIANU SFAR SU NI KAS TAI JIA TI TUI E SU PE XHOA

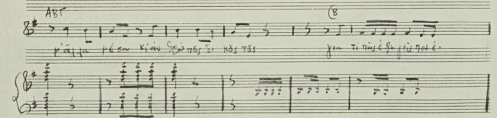

The fourth system concludes with a vocal line and piano accompaniment. The vocal line includes a fermata and a final note with a sharp sign (>#). The piano accompaniment ends with a final chord and a fermata over the final note.

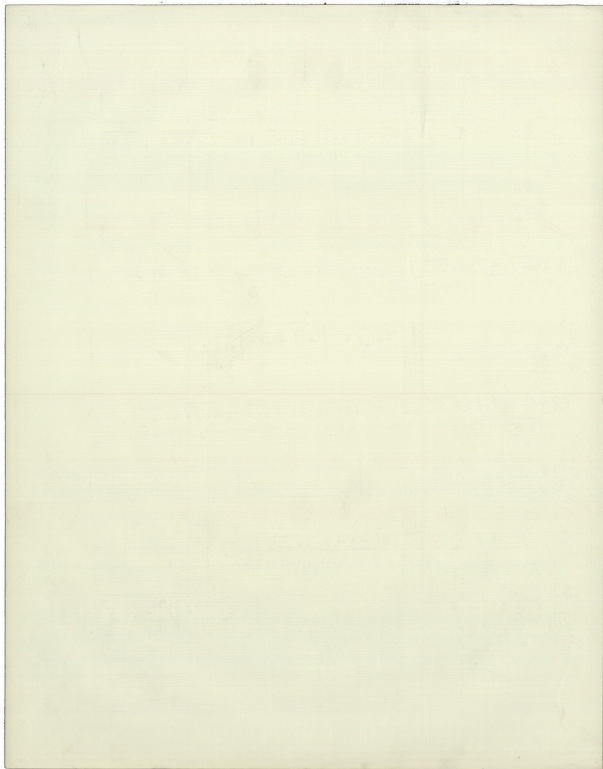

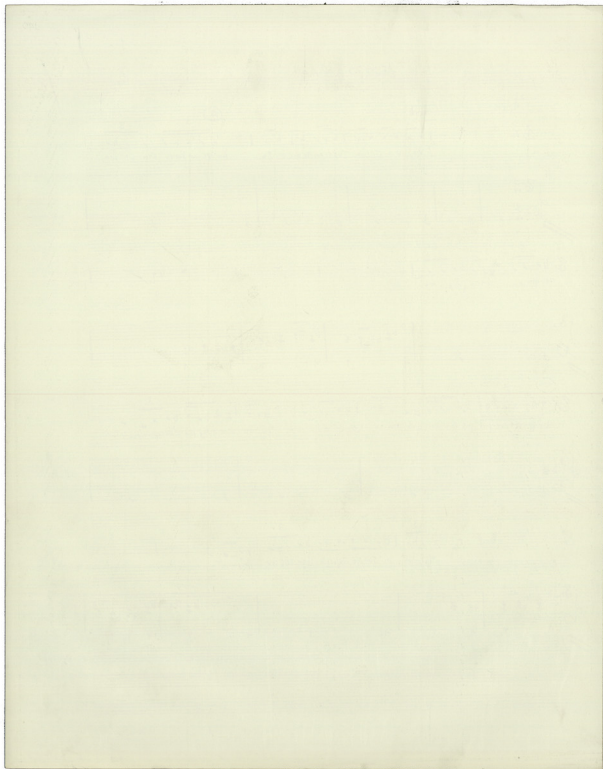

Appia

0101

8/4

200

Ti ye kei ki fa fa

p

Ti kapo yona sap su

p

pe se sa fa fa tu su tu

ff

F

ff

fa pa pa pa pa pa pa pa pa

fa pa pa pa pa pa pa pa pa

fa pa pa pa pa pa pa pa pa

ff

ka - - - ka - - -

ff

ka pa pa su

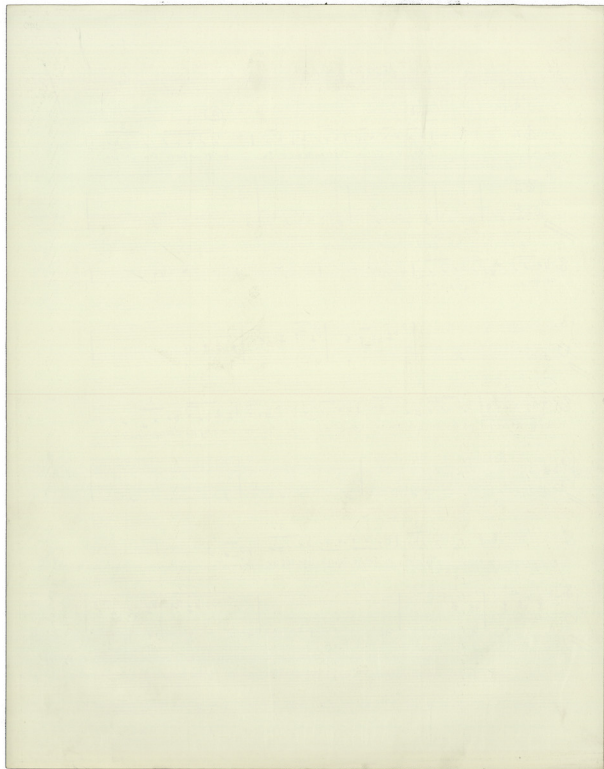

(A)

(A)

(A)

(A)

(B)

(A)

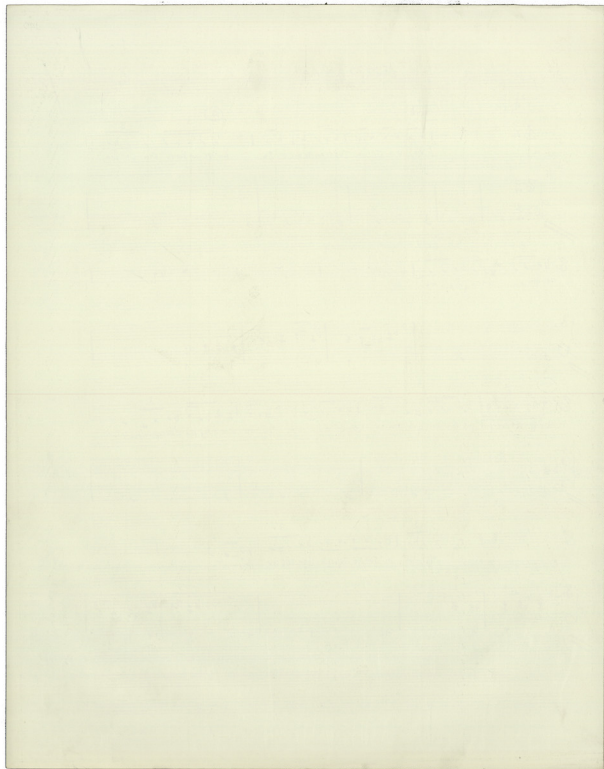

8
 Ta va re Te pya ni fa ra ni fa ra ni pa bo ni De us
 ff

(A) POA NI
 Xe Xe us que pa ve ro ni us qui de cae li de be de de Pa tris de De us
 ff

(A) POA NI (B) spango
 Xe Xe A de us qui pro ce les tis ex ce dit de Pa tris qui se de ad dex te ras Pa tris
 ff

DA NI
 E qui ve nit in sae cu la

resur re xit
 ff

DA NI FF P
 qui se den sit ad dex te ras Pa tris qui ve nit in sae cu la

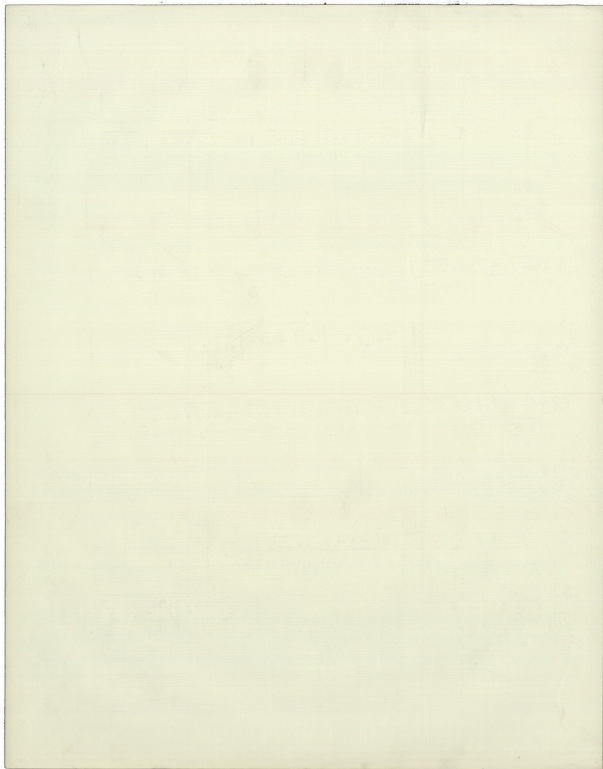

FF **(A)** **0101**

XeXe Aueu Aueu Aueu Aueu Aueu Aueu Aueu XeXe

FF

(A)

Morski kemp sjevo³ Pinski kemp sjevo³ Pinski kemp sjevo³ Aueu Aueu Aueu Aueu

0101 **(A)** **0101**

Aueu XeXe XeXe XeXe XeXe XeXe XeXe XeXe XeXe XeXe

Tempo primo

140
Mai

(Branje) (A)

Mara spobna se jenua jenua XeXe XeXe XeXe XeXe XeXe XeXe

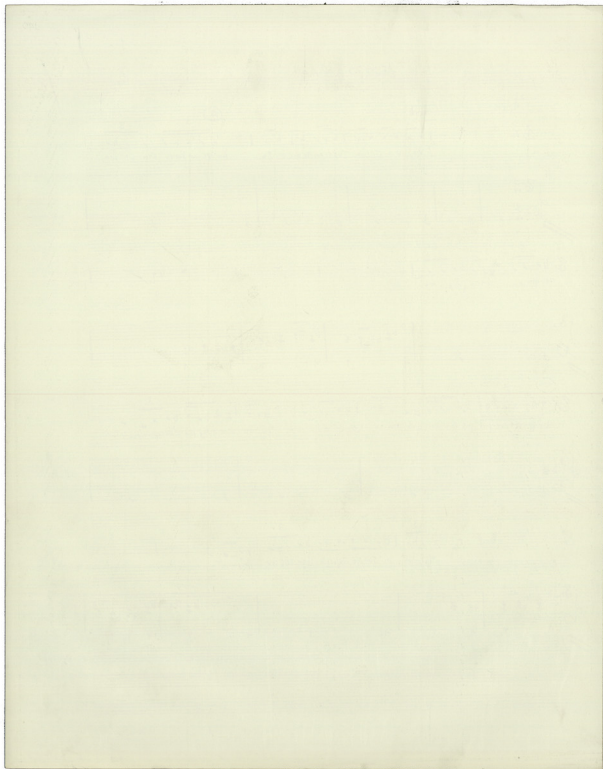

27 Xapuzai kai Sapatni (Pustuni)

(B)

A single staff of handwritten musical notation with notes and rests.

Opus 27

