

EXPOS. 4MO

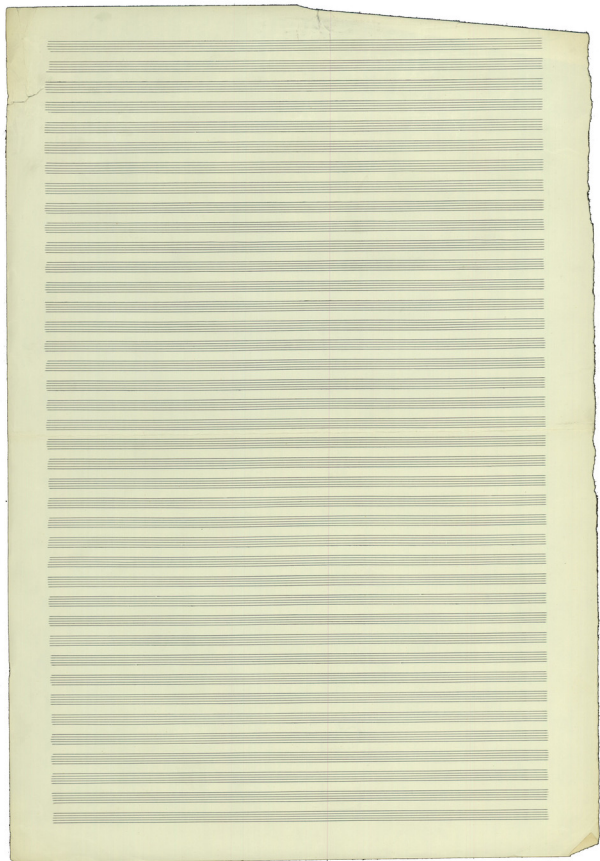

Exerc 105

1074

A series of 18 empty musical staves, each consisting of five horizontal lines, arranged vertically below the first staff.

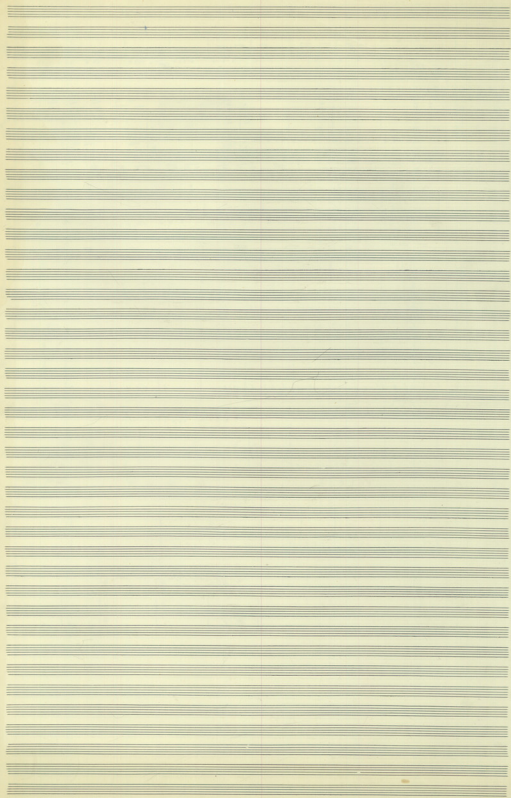

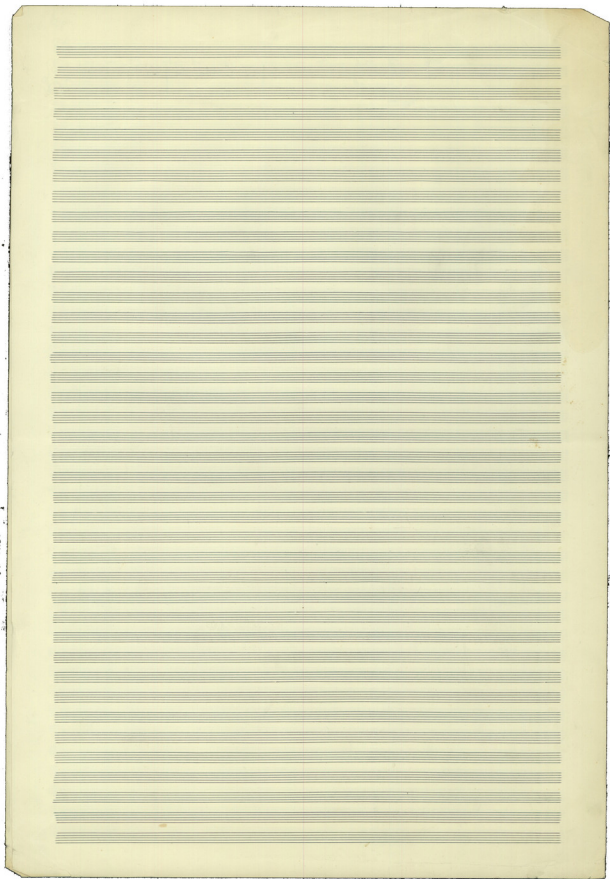

ΤΟΥ ΧΕΡΙΣΜΟΥ

M. J. (mus) E. J. (mus)

Handwritten signature

Musical score for guitar with the following details:

Εγγραφή Νάσις

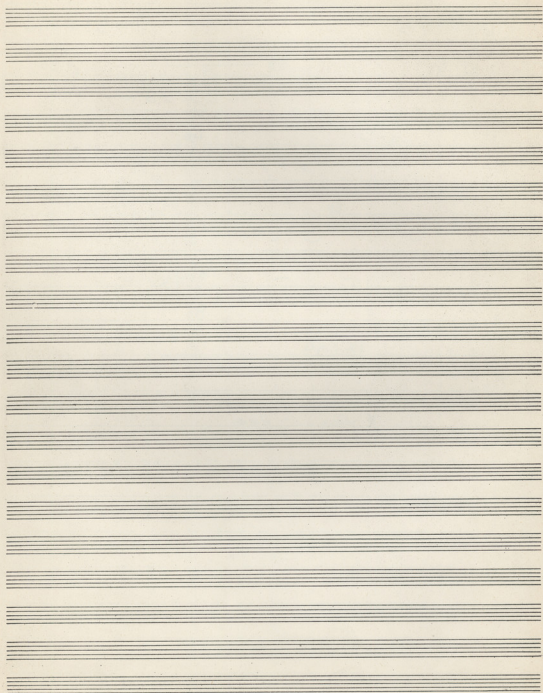

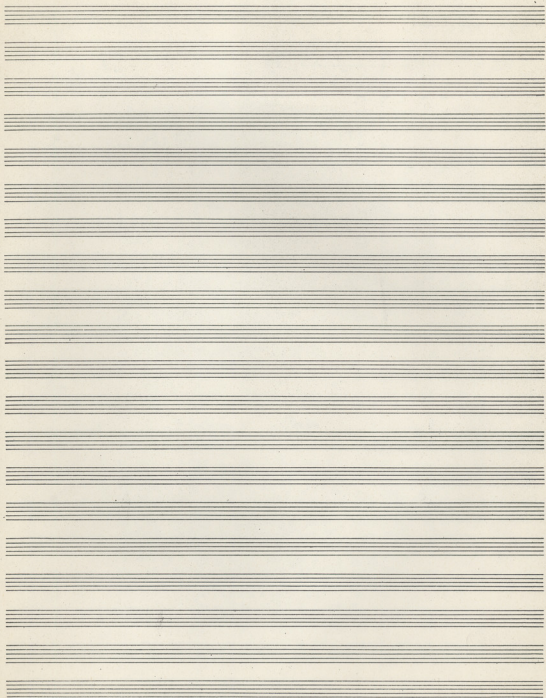

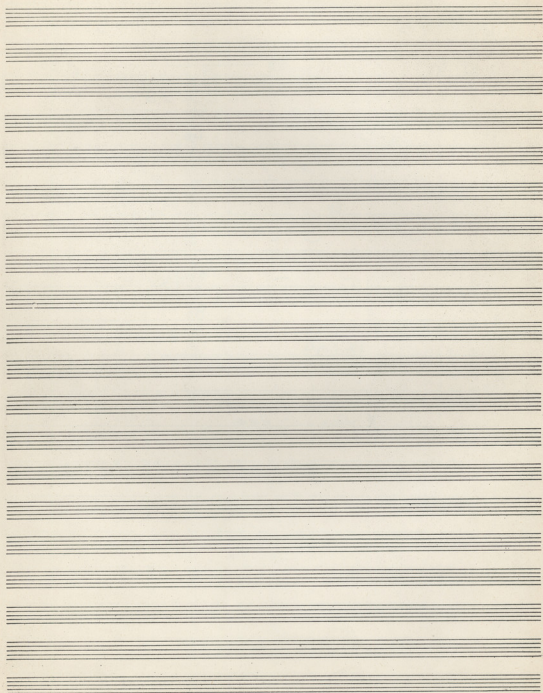

ΜΗΝ ΠΑΝΤΕΛΕΙΞ ΤΗ ΜΟΝΑΧΙΑ - ΤΟΥ ΧΕΡΙΣΜΟΥ
(ΤΡΑΓΟΥΔΙ)

Moderato

Flute 8 $8^{11} \frac{3}{4}$

Piano $8^{11} \frac{3}{4}$

Flute 11 $8^{11} \frac{3}{4}$

Piano $8^{11} \frac{3}{4}$

Violin I $8^{11} \frac{3}{4}$

Violin II $8^{11} \frac{3}{4}$

Alto $8^{11} \frac{3}{4}$

Viola $8^{11} \frac{3}{4}$

Cello $8^{11} \frac{3}{4}$

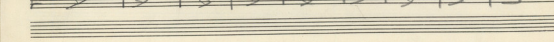
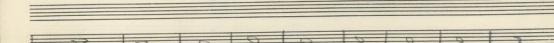
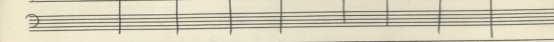
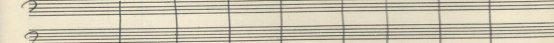
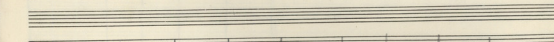
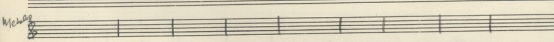
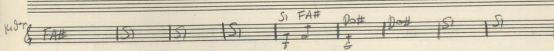
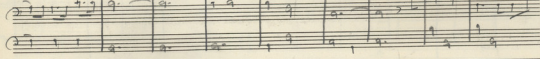
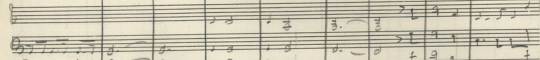
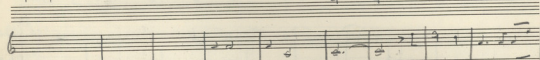
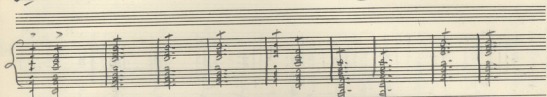
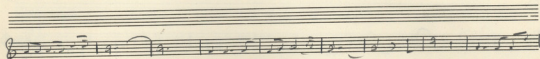
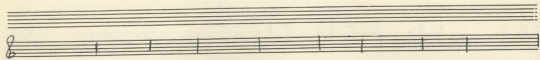

ΜΗ ΠΑΝΤΕΡΟΣ
 ΤΗ ΜΟΝΑΞΙΑ

5-

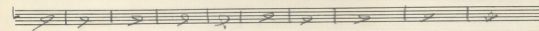
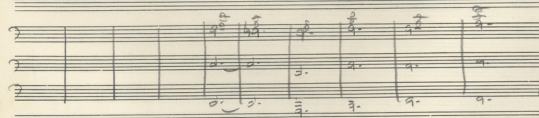
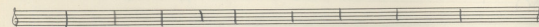
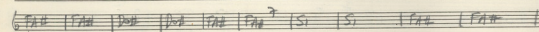
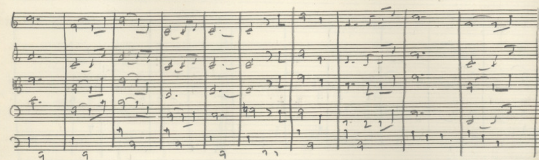
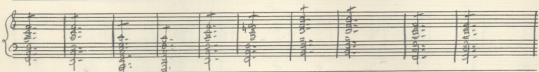
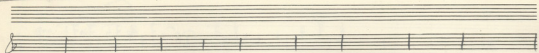

7

S

S

S

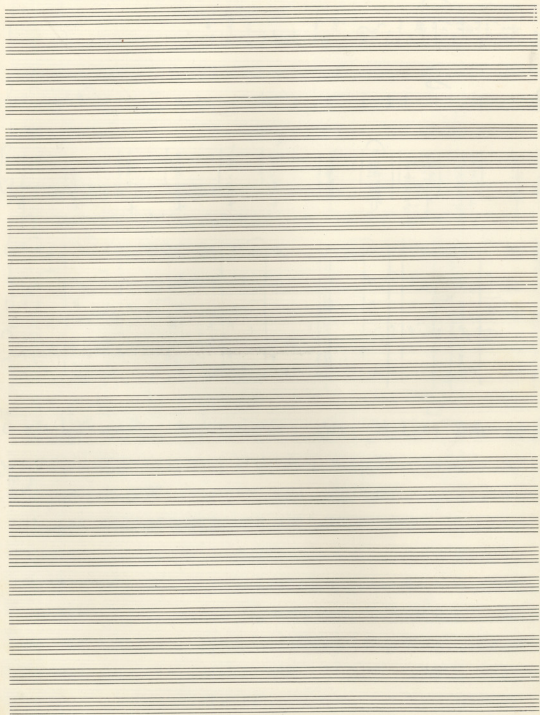

1. Καθίσημα

Ο ΕΧΡΟΣ ΛΑΟΥ

M. Goumpas

ΟΧΛΟ ΚΑΙ ΠΑΛΙ ΟΑ ΣΕΒΟΥΝΤΕ
(Cresc.)

ΤΟ ΣΥΜΒΟΥΛΙΟ

Vocal line for the first system with solfège syllables: LA | LA | RE | RE

Piano accompaniment line for the first system with solfège syllables: LA | LA | RE | RE

Vocal line for the second system with solfège syllables: LA | RE | RE | Sol

Piano accompaniment line for the second system with solfège syllables: LA | RE | RE | Sol

Vocal line for the third system with solfège syllables: Sol | RE | RE | $\frac{3}{4}$ LA

Piano accompaniment line for the third system with solfège syllables: Sol | RE | RE | $\frac{3}{4}$ LA

LA S⁷ | 1/4 Min | Min | Min | LA
 LA S⁷ | 1/4 Min | Min | Min | LA

RE | 1/2 RE SO | LA SO | RE LA
 | | | |

DA CAPO

RE | RE ||
 | |

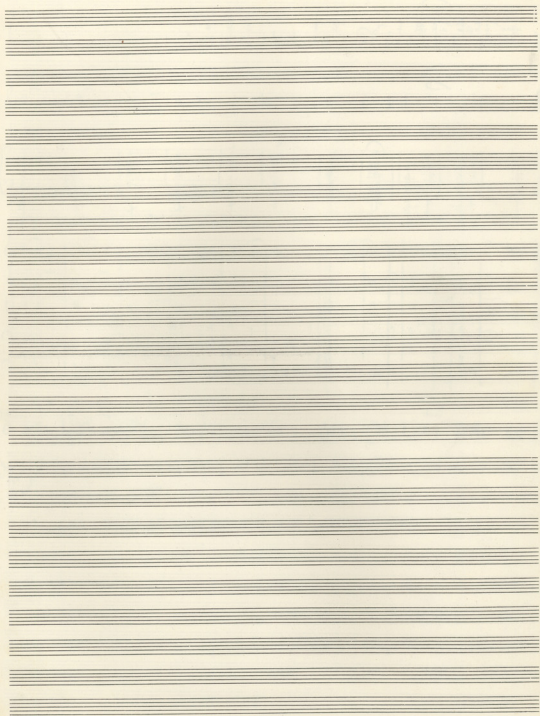

Νομίστηκε να γραφεί τ' εχθρός,
εργαστή

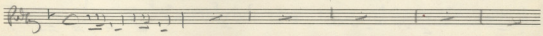
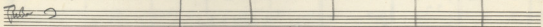
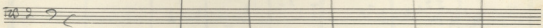
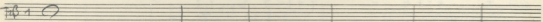
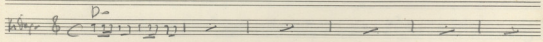
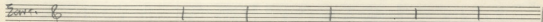
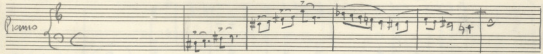
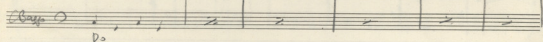
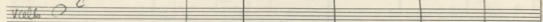
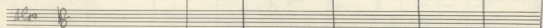
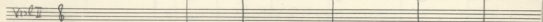
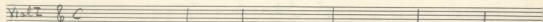
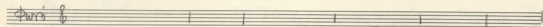
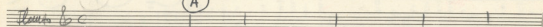
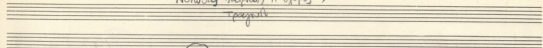

(B)

Key signature: $\text{C} = \text{D}$ $\text{D} = \text{E}$ $\text{E} = \text{F}$ $\text{F} = \text{G}$ $\text{G} = \text{A}$ $\text{A} = \text{B}$ $\text{B} = \text{C}$

(A) (B) (Γ)

(A) (B)

Zanardi

Do | Do sa | Fa | Ren | Ren Fa | Do

B

A complex musical system with five staves. The top staff has a treble clef and a 2/4 time signature. The second staff has a treble clef and a 3/4 time signature. The third staff has a bass clef and a 2/4 time signature. The fourth staff has a bass clef and a 2/4 time signature. The bottom staff has a bass clef and a 2/4 time signature. The system includes various musical notations such as notes, rests, and bar lines.

Three empty musical staves, indicating a section of the manuscript that is currently blank.

1. ΚΑΜΑΡΩΝΕΡΟΣ

Ο ΕΧΘΡΟΣ ΛΑΟΣ

M. ΓΕΩΡΓΙΑΚΟΣ

Αρσιόρα
Tregull.

(A)

Flute $\text{B}^{\flat} \text{C}$

Violin $\text{B}^{\flat} \text{C}$ *Sim* | *Sim LA* | *Sim* | *Sim Sa LA* |

Basso $\text{C}^{\flat} \text{C}$ *pn*

Trombone $\text{C}^{\flat} \text{C}$

Tuba

K3 $\text{B}^{\flat} \text{C}$ *Sim* | *Min* | *Sim* | *LA Sa LA* | *Sim* |

Fig

T. 2

Tuba $\text{B}^{\flat} \text{C}$ | ||

$\text{B}^{\flat} \text{C}$ *Si* | *Si* |

$\text{C}^{\flat} \text{C}$

$\text{C}^{\flat} \text{C}$

(B)

Drum Gbc

Kbpa Gbc *Ren* | *Ren* *Da* | *Ren* | *Ren* *Sis* *Da* | *Ren* |

Basso Gbc

Piano Gbc

Timpani Gbc

P Gbc

Kbpa Gbc *Ren* | *Da* *Sis* *Da* | *Ren* |

Basso Gbc

Piano Gbc

Timpani Gbc

Empty musical staves for further notation.

(F)

①

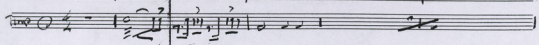
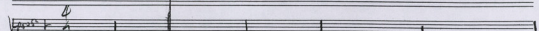
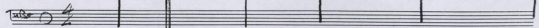
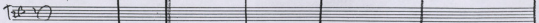
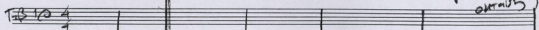
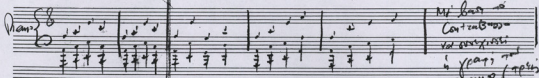
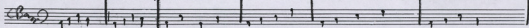
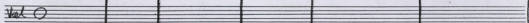
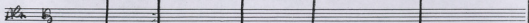
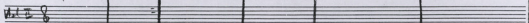
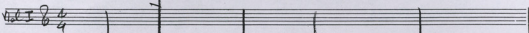
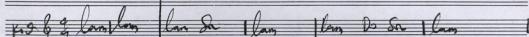
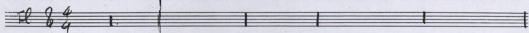
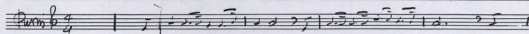

'Aomiton

Lyrics: *Sei Sei Sei Sei Sei Sei Sei Sei*

Two staves of piano accompaniment, likely for strings and bass, showing rhythmic patterns and notes.

bla bla bla bla bla bla bla bla bla bla

③

I^o viol. *II^o viol.*

cel.

blan jlan lan se lan lan da sa lan |

Piasso
Cassa

①

Handwritten lyrics: *lem lem Sa Sa Sa lem lem Sa*

Handwritten lyrics: *lem Sa*

blom lam do se lam zem lam

zambly lam do se lam zem lam

Part

1. Solo 2. Tutti

Solo Solo Solo Solo

1
2

ΑΝΤΟ ΕΛΑΝΤΑ ΤΕΖΕΡΑ
Trapezite

Moderato

Lyrics: *ουρεφ*
 Min Si Min Si Min Si Min Si
 Si Min Si Min Si Min Si Min Si

(10)

30

(4)

SI SI SI Mia Lam Lam SI SI

SI SI SI Mia Lam Lam SI SI

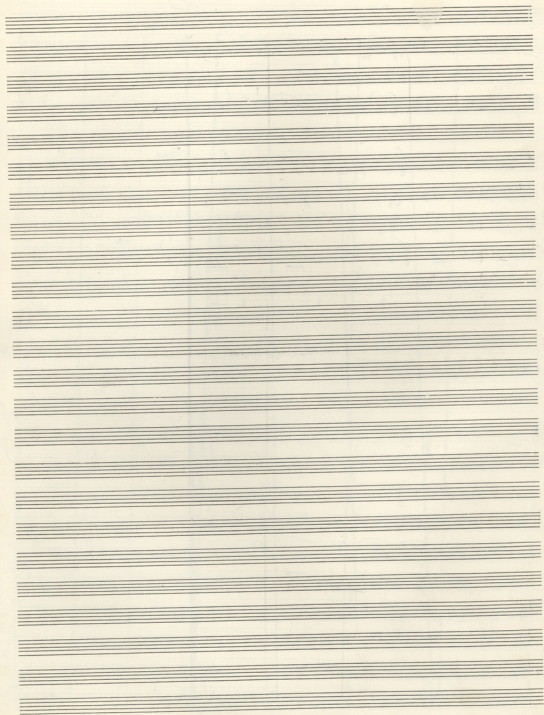

ΝΑΥΤΑΡΗΣΑ ΜΙΑ ΧΩΡΑ (τραγουδι)

Flute 8^{va} $\frac{3}{4}$ | f d $>$ $\overline{\text{e}}$ $\overline{\text{f}}$ $\overline{\text{g}}$ $>$ d $>$ $\overline{\text{e}}$ $>$ $\overline{\text{f}}$ $\overline{\text{g}}$

Vcllo 8^{va} $\frac{3}{4}$ | $\overline{\text{RE}}$ | $\overline{\text{RE}}$ | $\overline{\text{RE}}$ | $\overline{\text{SA}}$ | $\overline{\text{LA}}$
Basso C $\frac{3}{4}$ | 0 | 0 | 0 | 0 | 0

d $>$ $\overline{\text{f}}$ d $>$ $\overline{\text{e}}$ $\overline{\text{f}}$ $\overline{\text{g}}$ $\overline{\text{a}}$ $\overline{\text{b}}$ $\overline{\text{c}}$ $\overline{\text{d}}$ $\overline{\text{e}}$ $\overline{\text{f}}$ $\overline{\text{g}}$ $\overline{\text{a}}$ $\overline{\text{b}}$ $\overline{\text{c}}$ $\overline{\text{d}}$ $\overline{\text{e}}$ $\overline{\text{f}}$ $\overline{\text{g}}$

$\overline{\text{RE}}$ | $\overline{\text{SA}}$ | $\overline{\text{MA}}$ | $\overline{\text{LA}}$ | $\overline{\text{RE}}$ | $\overline{\text{LA}}$
 a $>$ f | d | a | f | d | a

Contr. $\frac{3}{4}$ | | | | $\overline{\text{f}}$ $\overline{\text{a}}$ $\overline{\text{a}}$ $\overline{\text{a}}$
pp

Flauto $\frac{3}{4}$ | $\overline{\text{f}}$ $\overline{\text{a}}$ | $\overline{\text{d}}$ $\overline{\text{e}}$ | $\overline{\text{f}}$ $\overline{\text{g}}$ | $\overline{\text{a}}$ $\overline{\text{b}}$ | $\overline{\text{c}}$ $\overline{\text{d}}$ | $\overline{\text{e}}$ $\overline{\text{f}}$ | $\overline{\text{g}}$ $\overline{\text{a}}$ | $\overline{\text{b}}$ $\overline{\text{c}}$
Viol. $\frac{3}{4}$ | RE | LA | RE | LA | RE | LA | RE | RE SA MA
Basso $\frac{3}{4}$ | 0 | 0 | 0 | 0 | 0 | 0 | 0 | 0
Contr. $\frac{3}{4}$ | 0 | 0 | 0 | 0 | 0 | 0 | 0

8

8

A series of empty musical staves at the bottom of the page, indicating that the score continues on the following pages.

Empty musical staves for the sixth and seventh systems, consisting of multiple blank five-line staves.

Empty musical staff.

Multiple empty musical staves.

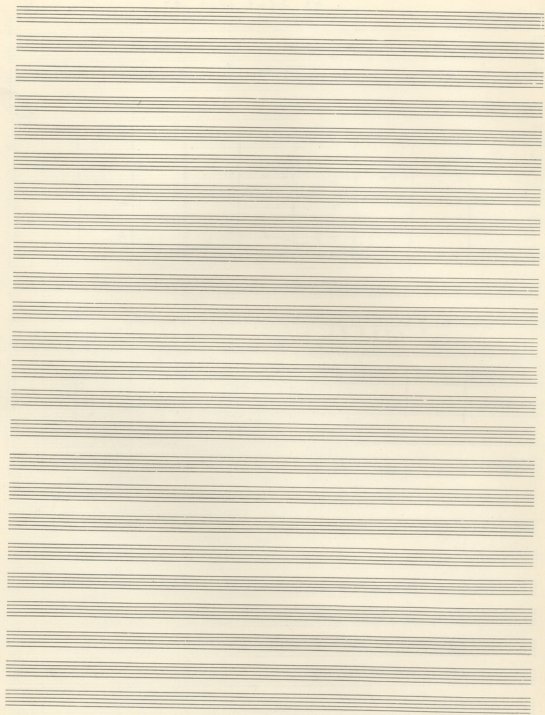

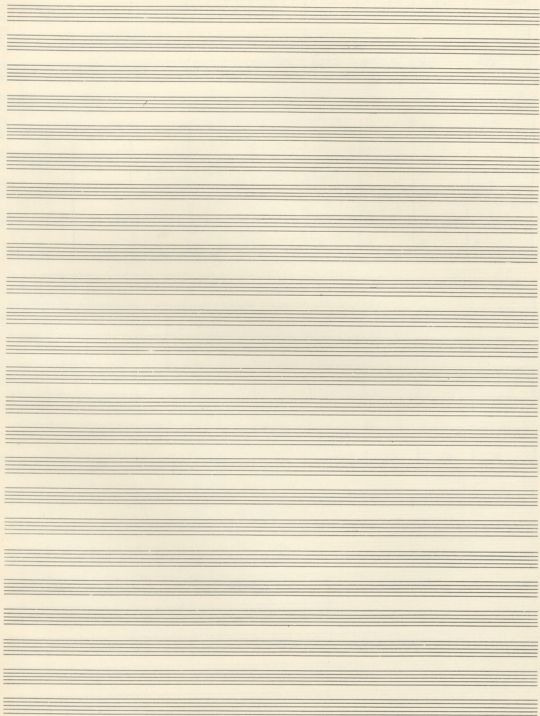

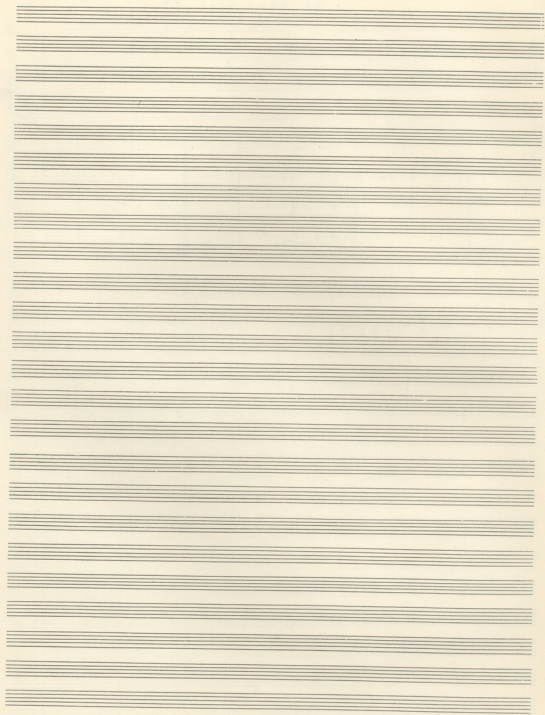

D EXOPOS (A.V.)

FEDOPES

① *PARADIGMATA*

FF
Stacc

Violon
Wood
Flute

② *ESPRESSO*

Alleg
SSMO
Pianno

3) FIBRAS

Solo TUBA \rightarrow $\frac{2}{4}$

3A) FIBRAS

Solo TUBA \rightarrow $\frac{2}{4}$

④

ΣΟΦΟΚΛΕΟΥΣ
ΤΡΑΓΩΔΙΑ

Στο ΠIANO

Κλαρίνο

T. Holman

α. 1. 2. 3. 4.

T. Holman

Πιάνο

ΣΟΦΟΚΛΕΟΥΣ

Part 8b

5. *Esmeralda*
ritardando
dim.

ped. *ff* *all.* *quasi* *all.* *quasi* *all.* *quasi* *all.* *quasi* *all.* *quasi* *all.*

~~4~~
ritard. *4*
ritard.

fine

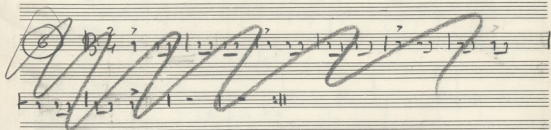
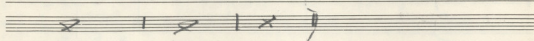
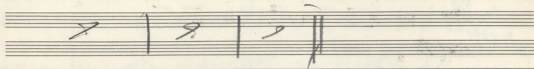
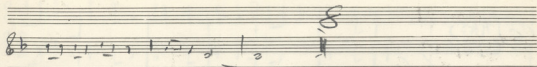

② AAS
(Nipatspan)

(A)

3xrs

Ton-1929
Kupleten

(Zugst)

(B)

3xrs

ΠΡΩΤΟ ΧΟΡΟΣ

Andante

- Flauto**: Flute part, starting with a treble clef and a sharp sign.
- Xορoς**: Chorus part, starting with a bass clef and a sharp sign.
- Viol. I**: Violin I part, starting with a treble clef and a sharp sign.
- Viol. II**: Violin II part, starting with a treble clef and a sharp sign.
- Alto**: Alto part, starting with a treble clef and a sharp sign.
- Βασίλη**: Bass part, starting with a bass clef and a sharp sign.
- Clarin.**: Clarinet part, starting with a bass clef and a sharp sign.
- ΣΑΒΙΤΣΗ**: Soprano part, starting with a soprano clef and a sharp sign.
- Καζο**: Cello part, starting with a bass clef and a sharp sign.
- Τζουρί**: Trombone part, starting with a bass clef and a sharp sign.
- Τούβα**: Trumpet part, starting with a treble clef and a sharp sign.
- Βιολωνί**: Viola part, starting with a treble clef and a sharp sign.
- Τ.μπ.**: Tenor part, starting with a bass clef and a sharp sign.

Dynamic markings include *p*, *mf*, and *mp*. The score includes various musical notations such as notes, rests, and slurs.

Fl G^\sharp C

5

Xln G^\sharp C

I G^\sharp C
 II G^\sharp C
 Ala G^\sharp C
 Vcl G^\sharp C
 Co G^\sharp C

Pm G^\sharp C

Trm G^\sharp C

Co G^\sharp C

Trm G^\sharp C
 Trcl G^\sharp C

Trcl G^\sharp C

Trcl G^\sharp C

15

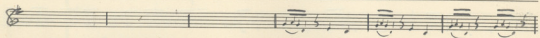
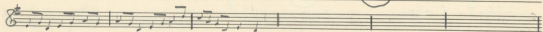

IV *Polacca*

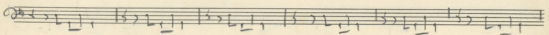
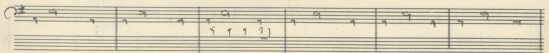
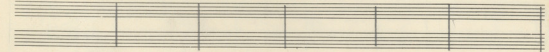
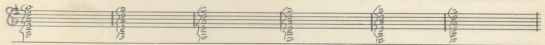
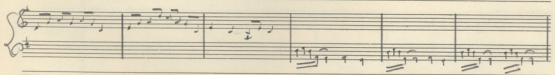
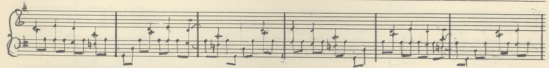

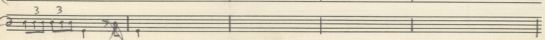
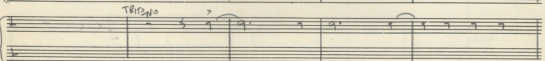
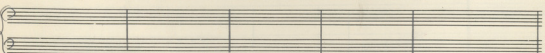
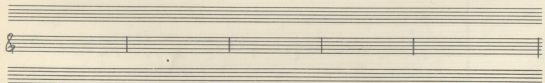
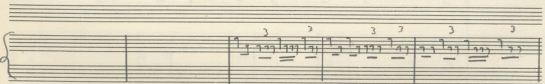
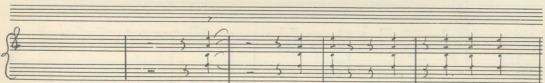
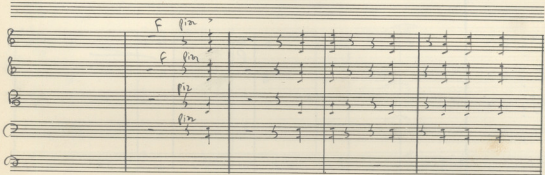
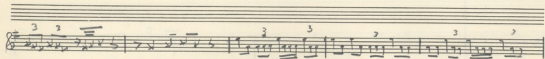
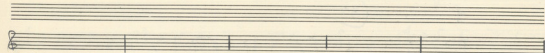

Allegri

30

Empty musical staff.

Empty musical staff.

Empty musical staff.

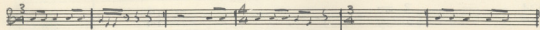
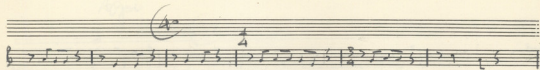

50

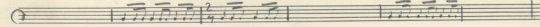
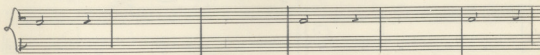
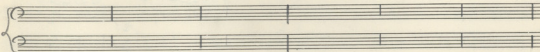
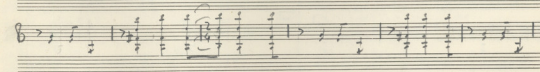
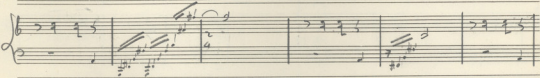
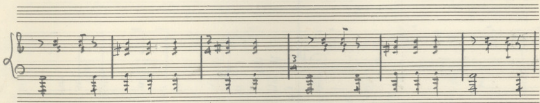
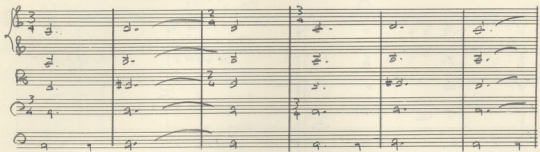
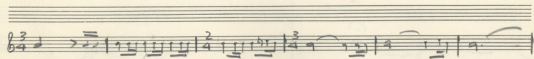
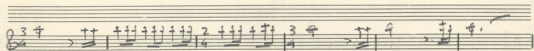

60 *Allargo*

(70)

(80)

Aggr

Rit.

Handwritten musical score on aged paper. The score is divided into two main sections by a vertical line. The left section is marked "Rit." and the right section is marked "Aggr".

The score includes:

- Four strings staves (Violin I, Violin II, Viola, and Cello/Double Bass) with rhythmic notation and notes.
- Two percussion staves at the bottom with rhythmic notation.

Handwritten annotations include "Rit." at the top left, "Aggr" at the top right, and "C. in Kind of in C" written vertically on the right side. There are also various musical symbols like "f", "p", and "mf" scattered throughout the score.

(42)

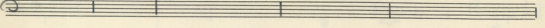
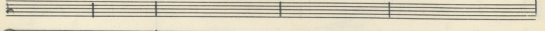
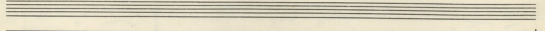
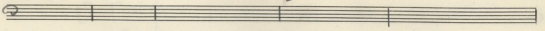
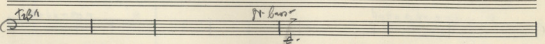
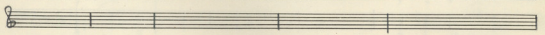
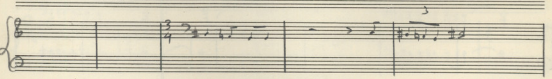
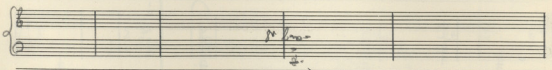
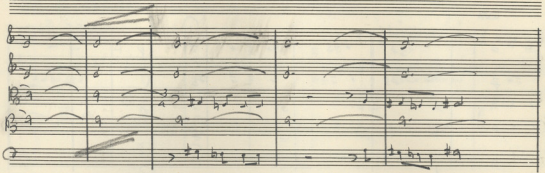
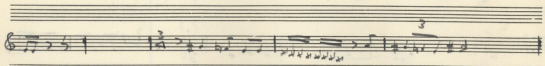
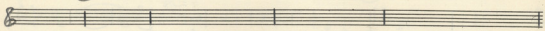

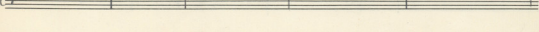
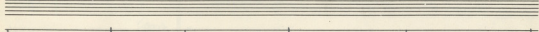
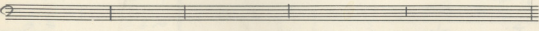
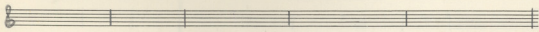
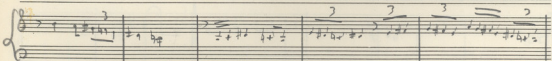
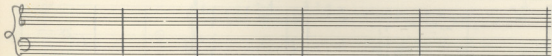
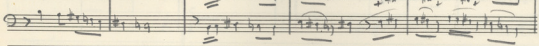
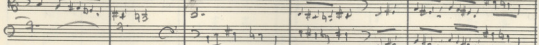
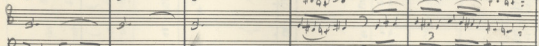
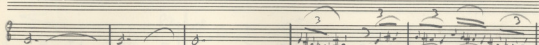
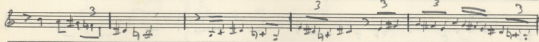
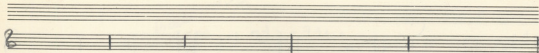

3 4 5

Piccato

110

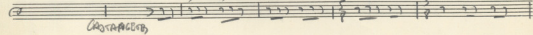
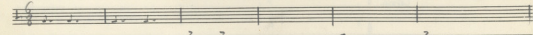
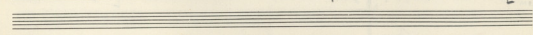
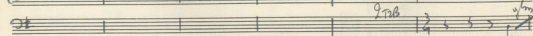
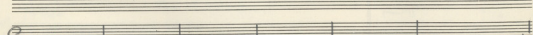
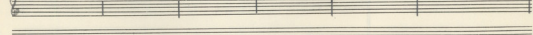
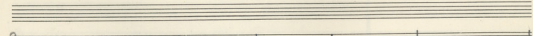
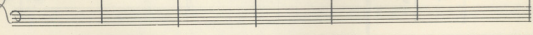
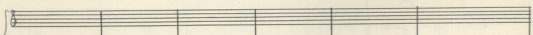
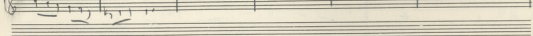
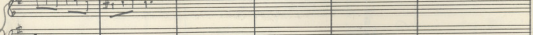
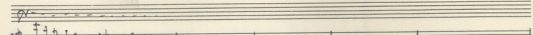
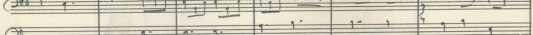
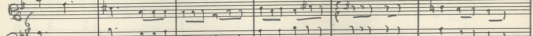
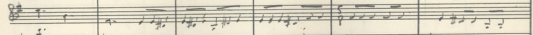
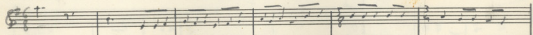
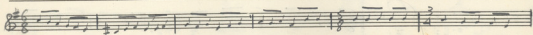
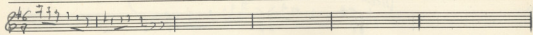

CASTACCOB

mo

Cadenza

140

A set of five empty musical staves, likely for a grand staff, with a treble clef on the top staff and a bass clef on the bottom staff.

A set of five empty musical staves, likely for a grand staff, with a treble clef on the top staff and a bass clef on the bottom staff.

A set of five empty musical staves, likely for a grand staff, with a treble clef on the top staff and a bass clef on the bottom staff.

A set of five empty musical staves, likely for a grand staff, with a treble clef on the top staff and a bass clef on the bottom staff.

153

Andante *Allegro*

Tempo I

170

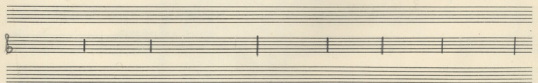
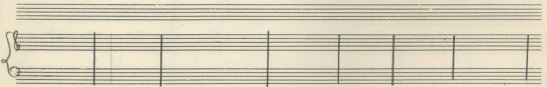
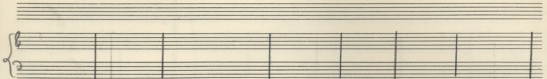
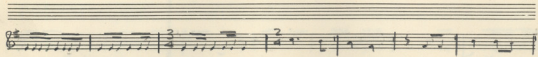
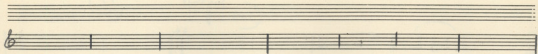

(110) *Andante*

System 1:

- Vocal Line:** Soprano part with lyrics. The lyrics are: *Andante*

System 2:

Lyrics:

Andante

acc. *Andante*

pp *MI MI MI MI MI*

pp *MI MI MI MI MI*

70°

ΔΕΥΤΕΡΟ ΧΟΡΟΣ

Allegro

10

sat pp

20

Two empty musical staves, one treble clef and one bass clef, with no notation.

Two empty musical staves, one treble clef and one bass clef.

Two empty musical staves, one treble clef and one bass clef.

Two empty musical staves, one treble clef and one bass clef.

Two empty musical staves, one treble clef and one bass clef.

30

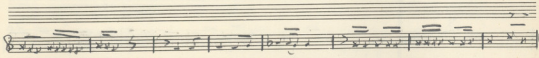
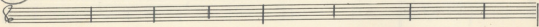

Saxofon

Solo Sax

sf

sf

bi 2
X
X
X

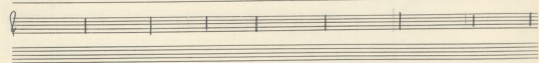

TRAM

sf

(4)

Τὴν Παναγία πάντοτε πατρὸς ἡμερῶν βοήθειαν

Cassa

Piano

Allegro (50)

(1)

Key markings and annotations include:

Four staves of music, likely for piano accompaniment, showing chords and rhythmic patterns. Includes markings like 'arco' and 'pizz'.

Two staves of music, continuing the piece with handwritten notes and rests.

Four staves of music, including a vocal line at the bottom with lyrics written below it. The lyrics are partially obscured but appear to be '...'. Includes various musical notations and rests.

Cp

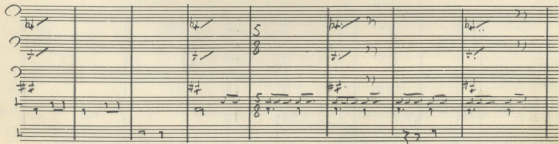
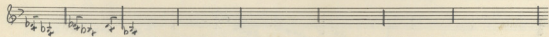
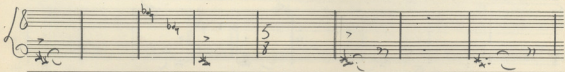
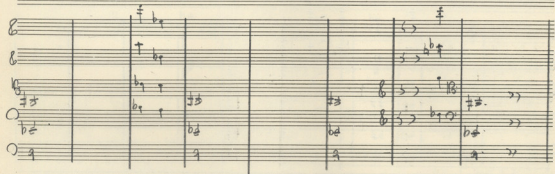
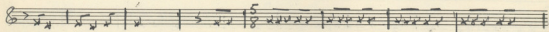

Five empty musical staves, likely for a piano accompaniment or other instruments.

103

132

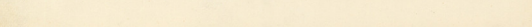
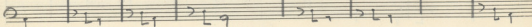
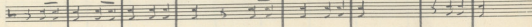
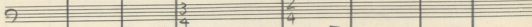
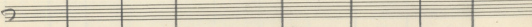
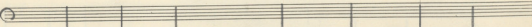
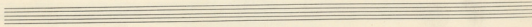
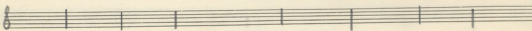
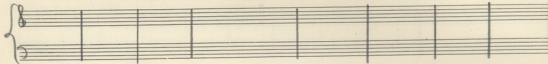
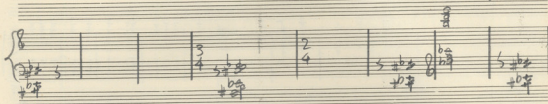
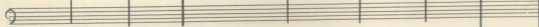
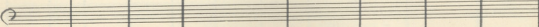
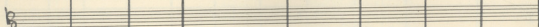
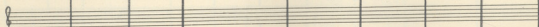
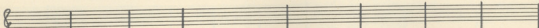
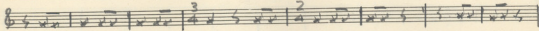
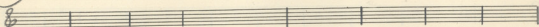

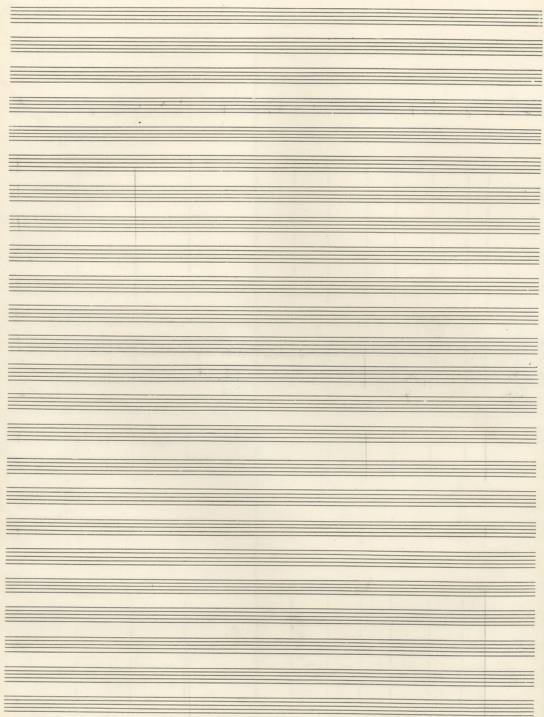

ΤΡΙΤΟ ΧΟΡΟΣ

Ελ. 18^η

Χορός

rit

Viol 1

Viol 2

Κλαρ

Σαξ

Κοντ

Παύλ

Τζουρ

Καθ

Τραμ 1

Τραμ 2

Ταμ

Κοντ

Παύλ

20

- System 1:**
- System 2:**
- System 3:**
- System 4:**

The notation includes various clefs (treble), key signatures (two flats), and time signatures (4/4). It features melodic lines with notes, rests, and dynamic markings such as *pp*, *pin*, and *pn*. There are also some rhythmic markings and phrasing slurs. The paper shows signs of age, including some staining and discoloration.

(30)

FA FA FA FA FA FA FA FA

(40)

50

The score consists of the following parts:

- Violin I:** Labeled *Viol.*
- Violin II:** Labeled *Viol.*
- Viola:** Labeled *Viola*
- Violoncello:** Labeled *Violoncello*
- Double Bass:** Labeled *Violoncello*

The notation includes various rhythmic values, accidentals, and articulation marks. A large circled 'A' is positioned at the top center of the page. The bottom right corner contains a legend:

- Piano: p
- Violin: v
- Viola: v

6

70

presto

Flute: 8 8 8 8 8

Clarinet: 7 8 8 8 8

Bassoon: 8 8 8 8 8

Oboe: 8 8 8 8 8

Horn: 8 8 8 8 8

Trumpet: 8 8 8 8 8

Trombone: 8 8 8 8 8

Timpani: 8 8 8 8 8

84

Melo

(9)

113

The notation includes various musical symbols such as notes, rests, slurs, and dynamic markings. The handwriting is in dark ink on aged paper.

125

flauto

1as

(130)

- Violin II:** Similar to Violin I, it contains intricate rhythmic figures and accidentals.
- Viola:** Shows a more melodic line with long horizontal lines indicating sustained notes or glissandi, and some accidentals.

|| CAAADA SAYS
EMPHASIS ?

The score is written in a clear, legible hand, and the page is numbered 22 at the top center.

139

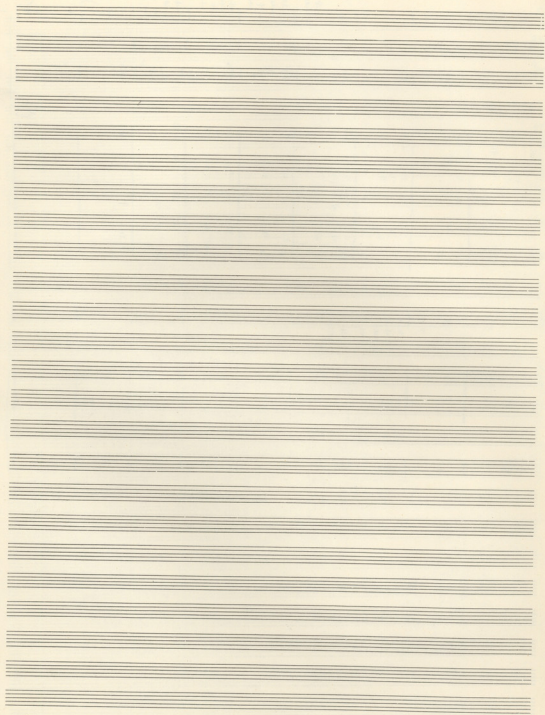

TETRAPOXOLIKO

Fl. $\frac{2}{4}$

Xps $\frac{8}{8}$

Viol. $\frac{2}{4}$
 $\frac{2}{4}$

Alto $\frac{8}{8}$

Viola $\frac{2}{4}$

Cello $\frac{4}{4}$

pic
pic

Picc. $\frac{2}{4}$

Sax. $\frac{2}{4}$

Clar. $\frac{8}{8}$

Trp. $\frac{2}{4}$
 $\frac{2}{4}$

Tuba $\frac{2}{4}$

Wdr. $\frac{2}{4}$

Drum $\frac{2}{4}$

Drum
Bass
Cassa

10

75

30

Handwritten musical score on page 6, featuring a variety of instruments and a large ensemble section.

Instrumentation:

- Flute:** Labeled "Flauto" at the top right.
- Violin:** Labeled "Vcllo" at the top right.
- Violoncello:** Labeled "Vcllo" at the top right.
- Double Bass:** Labeled "Basso" at the top right.
- Trumpet:** Labeled "Tromba" at the top right.
- French Horn:** Labeled "Fagotto" at the top right.
- Clarinet:** Labeled "Clarineto" at the top right.
- Woodwinds:** Labeled "Flauto", "Clarineto", "Fagotto", "Saxofono" (Saxophone).
- Brass:** Labeled "Tromba", "Fagotto", "Saxofono".
- Strings:** Labeled "Violino", "Violoncello", "Basso".

Score Structure:

- There are also large bracketed sections for the Woodwinds, Brass, and Strings.
- The notation includes various musical symbols such as notes, rests, and dynamic markings like "pian" (piano) and "vivo".

5

(6)

Agony

90

Totum Totum

The word "Finis" is written at the end of the score, indicating the conclusion of the piece.

Var

20
 20A
 20A

① →

1º passo da composição
 para o 2º passo da 20A
 com o propósito

⑤

⑥

⑦ →

21

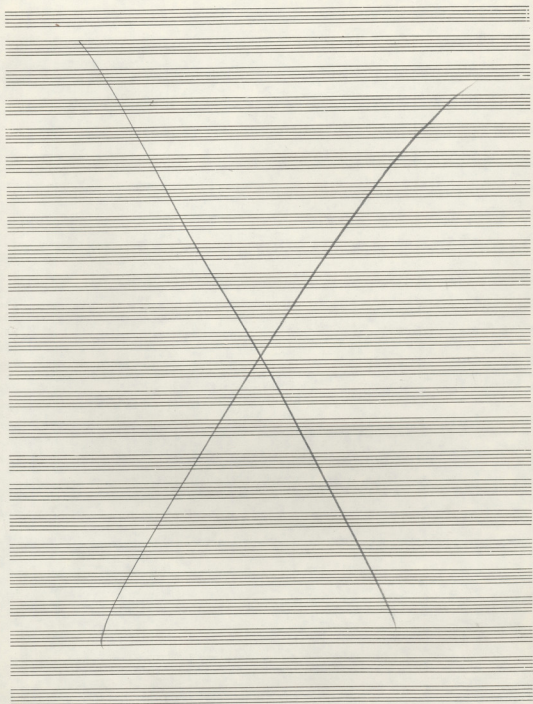

122

Adagio piano

- arco* (arco)
- ap piano* (piano)
- Non Motivo* (Non Motivo)
- vibrato* (vibrato)
- pp* (pianissimo)

The violin part (bottom staves) includes the following annotations:

- pp* (pianissimo)
- arco* (arco)

142

pp

Trombo

— 9 — 9 — 0

150

The vocal line includes the following lyrics:

GA MI SI SI FA MIS FA SI SI
 I L P P I M 4 4
