

ETAT DE SIEGE - FILM

MIKIS THEODORAKIS

THEME 1A

THEME 1B

LA LA LA LA

MI RE LA LA

MI LA MI RE LA LA +

LA MI LA MI RE

RE LA LA LA MI LA MI RE MI RE

MI RE LA MI LA MI RE LA RE MI RE

MI LA LA LA LA

MI RE LA 8

GAVRIN
ETAT DE SIEGE - FILM
THEODOURAKIS

THEME 3

(A)

SOL RE DO DO RE DO SOL

SOL DO SI LA LA RE SOL

(B)

SOL LA RE SOL SOL LA RE SOL

DO SOL SOL DO SI LA LA RE

SOL

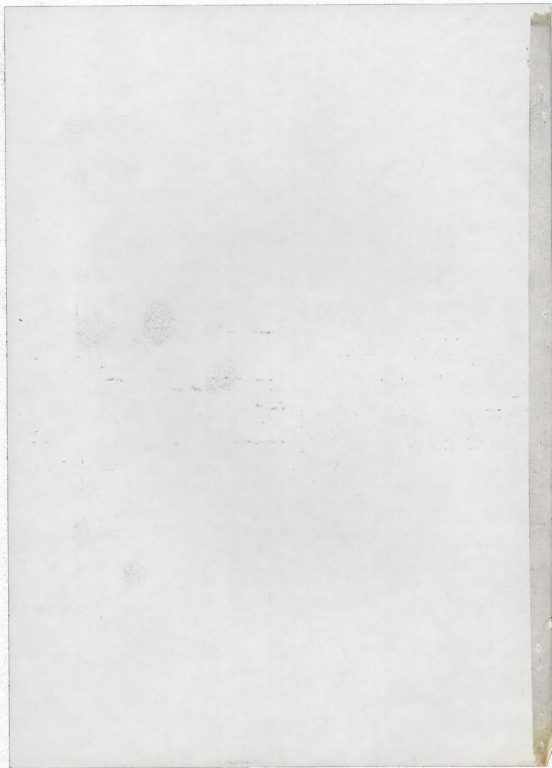

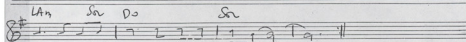
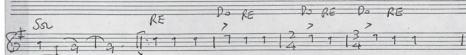
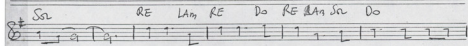
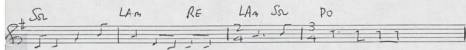

RUSSIAN

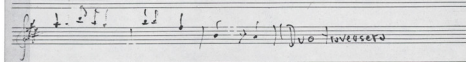
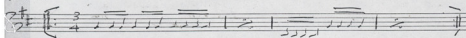

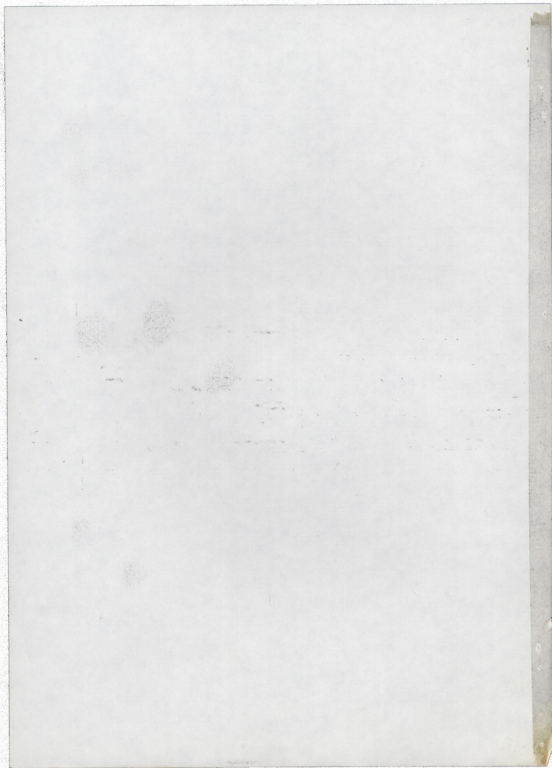

KOSTAS GAVRILAS
ETAT DE SIEGE - FILM
MIKIS THEODORAKIS

THEME 4

1) FA#m MI FA#m FA#m FA#m

2) FA#m Sim Sim Sim Sim

3) Sim Sim Min LA RE

4) Sim FA# SOL FA# Sim

5) Sim Sim Min Sim

6) Sim FA# Sim LA

7) LA Min FA# Sim Percussion

8) Sim LA

Slm Slm Slm Slm MIm

MIm MIm MIm MIm

LAm RE Sol MIm

Si Do Si MIm

MIm LAm MIm MIm

Si MIm RE RE RE

THEME 2 Sol Do Sol

RE LAm RE DO RE LAm Sol DO Sol

THEME 5

GAUFRAS
ETAT DE SIEGE - FILM
THEODORAKIS

THEME 6

FORME I

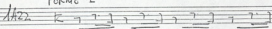

FORME II

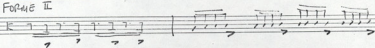

a)

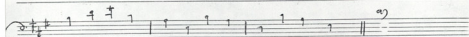
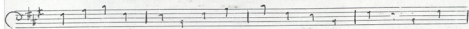
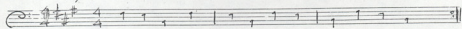

FA# MI SI

FA# LA SI

FA# MI SI

FA LA SI RE MI

SI LA MI

SI RE MI

Servio

KOSTAS GAVRAS
ETAT DESIEGE -FILM
MIKIS THEODORAKIS

THEME 1A

THEME 1B

LA LA LA LA

MI RE LA LA

MI LA MI RE LA LA

LA MI LA MI RE

RE LA LA LA MI LA MI RE MI RE

MI RE LA MI LA MI RE LA RE MI RE

MI LA LA LA LA

FINALE

MI RE LA

Sol LA_m RE LA_m Sol Do

Sol RE LA_m RE Do RE LA_m Sol Do

Sol RE Do RE Do RE Do RE

LA_m Sol Do Sol

ACCUSSION

Duo fuerunt

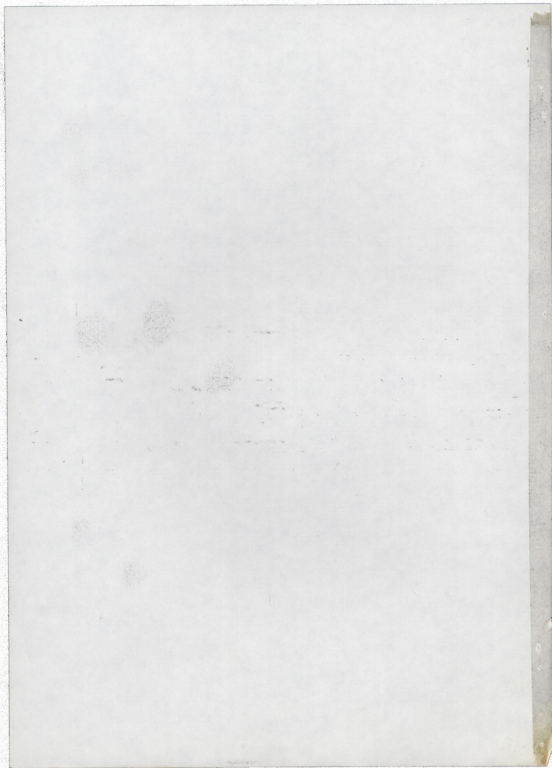

KOSTAS CAVRAS
ETAT DE SIEGE - FILM
MIXIS THEODOURAKIS

THEME 4

- Staff 1:** Notes: FA#m, MI, FA#m, FA#m, FA#m. Circled annotation: (1) FA#m.
- Staff 2:** Notes: FA#m, SI, SI, SI, SI. Circled annotations: (2) SI, (3) SI.
- Staff 3:** Notes: SI, SI, MI, LA, RE.
- Staff 4:** Notes: SI, FA#, SOL, FA#, SI. Circled annotation: (4) SI.
- Staff 5:** Notes: SI, SI, MI, SI. Circled annotations: (5) SI, (6) SI.
- Staff 6:** Notes: SI, FA#, SI, LA.
- Staff 7:** Notes: LA, MI, FA#. Circled annotation: (7) SI.
- Staff 8:** Notes: SI, LA. Circled annotation: (8) SI.
- Staff 9:** Notes: SI, LA. Circled annotation: (9) SI.
- Staff 10:** Notes: SI, LA.

Additional annotations include a circled '1' above the first staff, circled numbers '2', '3', '4', '5', '6', '7', '8', and '9' corresponding to notes, and a circled '10' above the eighth staff. A circled '10' is also present above the eighth staff. A circled '11' is above the eighth staff. A circled '12' is above the eighth staff. A circled '13' is above the eighth staff. A circled '14' is above the eighth staff. A circled '15' is above the eighth staff. A circled '16' is above the eighth staff. A circled '17' is above the eighth staff. A circled '18' is above the eighth staff. A circled '19' is above the eighth staff. A circled '20' is above the eighth staff. A circled '21' is above the eighth staff. A circled '22' is above the eighth staff. A circled '23' is above the eighth staff. A circled '24' is above the eighth staff. A circled '25' is above the eighth staff. A circled '26' is above the eighth staff. A circled '27' is above the eighth staff. A circled '28' is above the eighth staff. A circled '29' is above the eighth staff. A circled '30' is above the eighth staff. A circled '31' is above the eighth staff. A circled '32' is above the eighth staff. A circled '33' is above the eighth staff. A circled '34' is above the eighth staff. A circled '35' is above the eighth staff. A circled '36' is above the eighth staff. A circled '37' is above the eighth staff. A circled '38' is above the eighth staff. A circled '39' is above the eighth staff. A circled '40' is above the eighth staff. A circled '41' is above the eighth staff. A circled '42' is above the eighth staff. A circled '43' is above the eighth staff. A circled '44' is above the eighth staff. A circled '45' is above the eighth staff. A circled '46' is above the eighth staff. A circled '47' is above the eighth staff. A circled '48' is above the eighth staff. A circled '49' is above the eighth staff. A circled '50' is above the eighth staff. A circled '51' is above the eighth staff. A circled '52' is above the eighth staff. A circled '53' is above the eighth staff. A circled '54' is above the eighth staff. A circled '55' is above the eighth staff. A circled '56' is above the eighth staff. A circled '57' is above the eighth staff. A circled '58' is above the eighth staff. A circled '59' is above the eighth staff. A circled '60' is above the eighth staff. A circled '61' is above the eighth staff. A circled '62' is above the eighth staff. A circled '63' is above the eighth staff. A circled '64' is above the eighth staff. A circled '65' is above the eighth staff. A circled '66' is above the eighth staff. A circled '67' is above the eighth staff. A circled '68' is above the eighth staff. A circled '69' is above the eighth staff. A circled '70' is above the eighth staff. A circled '71' is above the eighth staff. A circled '72' is above the eighth staff. A circled '73' is above the eighth staff. A circled '74' is above the eighth staff. A circled '75' is above the eighth staff. A circled '76' is above the eighth staff. A circled '77' is above the eighth staff. A circled '78' is above the eighth staff. A circled '79' is above the eighth staff. A circled '80' is above the eighth staff. A circled '81' is above the eighth staff. A circled '82' is above the eighth staff. A circled '83' is above the eighth staff. A circled '84' is above the eighth staff. A circled '85' is above the eighth staff. A circled '86' is above the eighth staff. A circled '87' is above the eighth staff. A circled '88' is above the eighth staff. A circled '89' is above the eighth staff. A circled '90' is above the eighth staff. A circled '91' is above the eighth staff. A circled '92' is above the eighth staff. A circled '93' is above the eighth staff. A circled '94' is above the eighth staff. A circled '95' is above the eighth staff. A circled '96' is above the eighth staff. A circled '97' is above the eighth staff. A circled '98' is above the eighth staff. A circled '99' is above the eighth staff. A circled '100' is above the eighth staff.

Sim Sim Sim Sim Mim

Mim Mim Mim Mim

LAm RE Sol Mim

Si Do Si Mim

Mim LAm Mim Mim

Si Mim RE RE RE

THEME 2 Sol Do Sol

RE LAm RE DO RE LAm Sol DO Sol

KOSTAS GAVRATOS
ETAT DE SIEGE - FILM
MIKIS THEODORAKIS

285 13 75

39

THEME 4

Sim Sim Sim Sim Min

Min Min Min Min

LAm RE Sol Min

Si Do Si Min

Min LAm Min Min

Si Min RE RE RE

THEME 2 Sol Do Sol

RE LAm RE Do RE LAm Sol DO Sol

