

ETATS DE SIEGE

Film

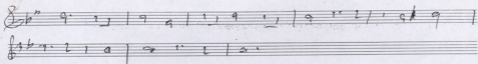

Triplex Musiciens. 70, rue de Ponthieu.

St. M. (M. M. M.)

~~Ad libitum~~

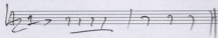
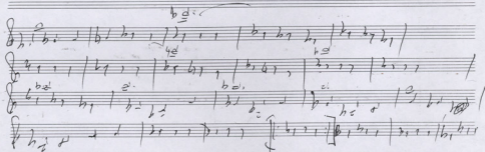
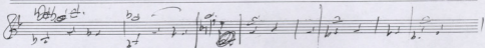
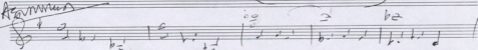

# ETAT DE SIEGE

THEME N°5 A *Rythme* || 2 ) ) ) ) ) ) | ) ) ) ) ||

Alto 3/4

FA Mib Sib FA FA Mib FA RE Mib

Sib FA Mib FA Mib RE

Mib FA sib Sib Sib LA Mib

Sib sib FA Sib

Sib LA Mib RE Sib FA Mib Sib FA Mib Sib sib FA Mib Sib

LA FA sib Sib Sib sib Sib

LA sib Mib Sib

# THEME (S) B

THEME 6

Staff 1: *Andante* LA LA

Staff 2: RE MI RE LA

Staff 3: RE MI LA MI LA

Staff 4: LA MI RE LA

Staff 5: LA MI LA

THEME 7

THEME (1)

THEME (2) RYTHME

Empty musical staves for accompaniment or further notation.