

STAN ANATOLII

1. STAN ANATOLII
Poln. M. 8

1st to 3rd
FINE A ENDO MANUS

♩ = 104

Not many
 hai vai & mix
 oration
 xmas energy []

2

MELODIA TABERNA

11.9

8

8

8

11

Five empty musical staves, each consisting of a single five-line staff.

KAN DEN MIJNEN KANDE

S 12102

X

Im Saal wieder der Ker

♩

8

$\text{♩} = 80$

- 9 -

5

4. M'ava kapabi ovipa

Kwisang Erujicang

Do Sibm Fm Do Sibm Do Sibm Do

Do Sibm Fm Sibm Do Sibm Do

Sibm Fm Sibm Sibm Do Sibm Do

Fm Sibm Fm

For solo For ¹¹⁻ Sib F Do For

Sibm D Sibm D F

F solo F Sib Do For

5. Arano Pange

11.9.

New Year

6. 005 ...
 000 ...

G PARTS - PART 13

Wagner

$\text{G} \text{ } \frac{2}{4} \text{ } \text{♩} = 96$

RE MiB RE MiB RE

16

8. SONATA EN XARBE

Allegro

~~8b4~~
8b4
♩ = 78

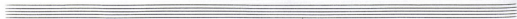
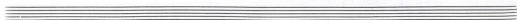
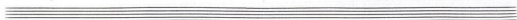
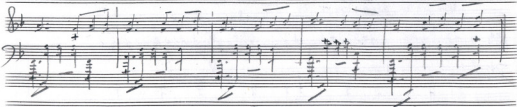
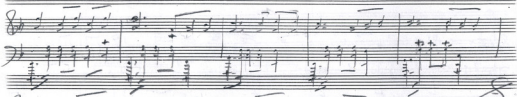
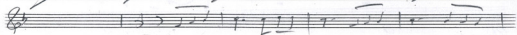
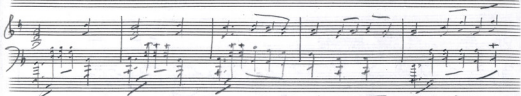

-18-
TA PARAVOLIA OLEANDIXIA

Usp. Karypanis

1 $\frac{3}{8}$ $\sqrt{=65}$ 2 3 4

8 $\frac{3}{8}$

5 6 7 $\frac{3}{8}$

8 $\frac{3}{8}$

8 $\frac{2}{8}$ 11 $\frac{1}{8}$

8 $\frac{3}{8}$

12 An. *Am. Imp.* $\frac{3}{8}$ 15 $\frac{3}{8}$

Παύς σὺν αὐτῷ τῷ αὐτῷ τῷ αὐτῷ

8 $\frac{3}{8}$

An. *Am. Imp.* $\frac{3}{8}$

2. - 10. 19. 19. 19.

Tä - va - pa - tu

3-15
Kanninen

Alto part 16

16

17

Kanninen

17 3-10
Kanninen

21.

Handwritten title or subtitle

Handwritten name or signature

5=70

Lyrics: *ми ти поспеша - в казана*
дѣ-то онъ же - въ казана

Handwritten musical score for the third system. The vocal line includes a fermata over the final note. The piano accompaniment ends with a final chord.

Lyrics: *ми каже пророку при казана*
тоу аѣтъ тоу аѣтѣ в казана

Handwritten musical score for the fifth system. The vocal line includes a fermata over the final note. The piano accompaniment ends with a final chord.

Lyrics: *тоу сѣтѣ тѣмъ в казана*
тѣмъ тѣмъ тѣмъ в казана

24

Handwritten notes:
X...
...
78 - ...

ANATONT

$\downarrow = 58$ TA TAPARAPARANTA Anna, Anna Kumpuus

3
B... pa... rik... v... va... ri... va... X... w... w... w... w...

3
Ta... la... pa... ra... pa... ra... ta

Erasmus

A 5 B

Dei

Ma jo-pan tu

(A)

STHN ANKUTUH
TAROPARADITA (B)

Mix Kalligama

♩ = 54

