

ΚΑΡΑΓΙΑΝΝΙΔΗΣ ΚΑΚΟΥΡΙΑΝΙΣ
IACOB

$\downarrow = 46$ $\alpha = 0.5^\circ$

— ΝΕΣΟ—ΚΑΝΩ
ΤΕΡΟΠΡΑΓΜΑΤΩΣ

$N = 1$

0. 0.5 0.90 15

OBoc 8/4

Clon 8

Saxophone 2/4

Piano 6/4

Violoncello K

Timp 4/4

ff

abm

3 CASSA

hor

gram

20 30 35 40

OBoc 8/4

Clon 8

Saxophone 2/4

Piano 6/4

Violoncello K

Timp 4/4

pp

TEM TOM

Nº 2

2

SEA. 4

30

Below the main staves are two additional staves with rhythmic notation and notes, possibly for a piano accompaniment.

The score concludes with a wavy line on the right side, indicating the end of the page.

№ 3

/AEOB

♩ = 66

0.36 $\frac{1}{3}$ Fl 1 $\frac{3}{4}$ Fl 2 $\frac{3}{4}$ Obc $\frac{3}{4}$ Cln $\frac{3}{4}$ Vclln $\frac{3}{4}$ Pno $\frac{3}{4}$ Sntn $\frac{3}{4}$

Fl 1 $\frac{3}{4}$
 Fl 2 $\frac{3}{4}$
 Obc $\frac{3}{4}$
 Cln $\frac{3}{4}$
 Vclln $\frac{3}{4}$
 Pno $\frac{3}{4}$
 Sntn $\frac{3}{4}$

Fl 1 $\frac{3}{4}$ Fl 2 $\frac{3}{4}$ Ibn $\frac{3}{4}$ Cln $\frac{3}{4}$ Vclln $\frac{3}{4}$ Pno $\frac{3}{4}$ Sntn $\frac{3}{4}$

Fl 1 $\frac{3}{4}$
 Fl 2 $\frac{3}{4}$
 Ibn $\frac{3}{4}$
 Cln $\frac{3}{4}$
 Vclln $\frac{3}{4}$
 Pno $\frac{3}{4}$
 Sntn $\frac{3}{4}$

N④

M.M. 1=64

Fl 1 $8\sharp/8$ C

Fl 2 $8\sharp/8$ C

Ob $8\sharp/8$ C

Cl $8\sharp/8$ C

Vcllo $8\sharp/8$ C

Soprano $8\sharp/8$ C Γ^A

Piasso $8\sharp/8$ C

⑤

Fl 1 $8\sharp/8$

Fl 2 $8\sharp/8$

Ob $8\sharp/8$

Cl $8\sharp/8$

Vcllo $8\sharp/8$

Soprano $8\sharp/8$ C Γ^A

Piasso $8\sharp/8$ C

Fl₁

Fl₂

ob

cl

Val

Sax₁

Sax₂

Primo

Fl₂

Clm

Valle

Sax₁

Sax₂

Primo

pi - to o. to va po' ts

h- tav hi - xpoo - ka.

15

7

FL 2

FL 2

e-por pu-ti' car. e- va car

16

FL 2

FL 2

e- va pu-ti - n- tam -

Fl 2

oboe

Synth

Pia

MOB

N^o 15 0.23 $\frac{2}{3}$
0.05 = | d' d' d' |

- Flute I (Fl I)
- Flute II (Fl II)
- Oboe (OB)
- Clarinet (Cl)
- Viola (Vclla)
- Saxophone (Sax)
- Piano (Piano)
- Drum (Boc)
- Timpani (Timp)

N^o 6 0.10³ AACOB
1.1.1.1 = 0.05

Piano

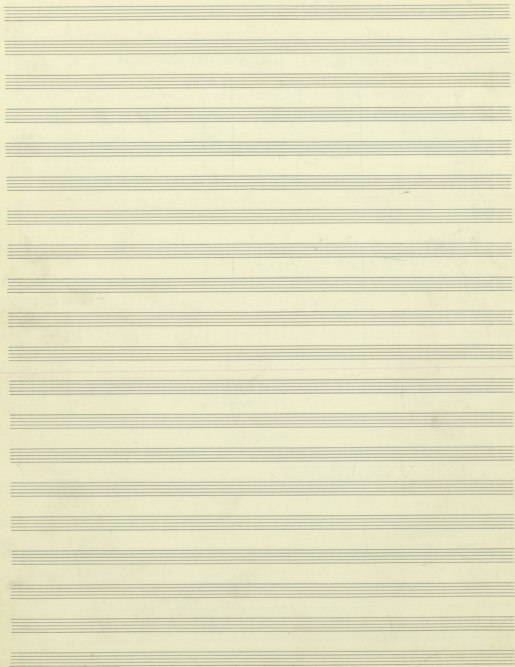

SEA 16

20

25

30

35

40

Fl I

1

Fl 2

OB

Cl

Val

Piano

Snare

Piano

mf

40

4r

50

55

5(A.17)

81

6

SEA. 18

60 4.25 40 15

⑦
 25 30 35

(OPTASIA)

Ballina
 3
 methyys
 3

SEA. 20

40

45

50

55

P
3 2

Handwritten scribbles and notes at the top left, including "2.00" and "2.10".

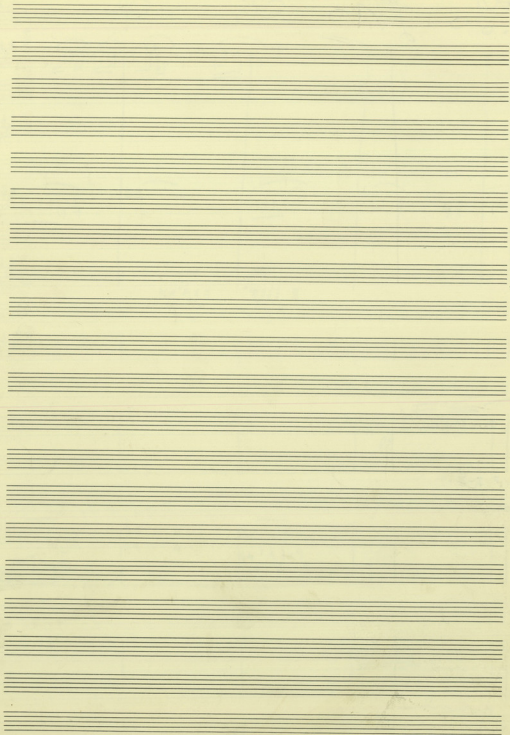

ΙΑCΩB

Nº 8 0.57

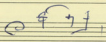

♩ = 58

Vcllo
Viollo *sempre tenuto*

Vcllo
Viollo

Fl I

Fl II

OB

Clon

Piano

Piano

metallopes

on ~~Cl~~ Cl vall

Clarinet part with notes and dynamics markings. Includes a circled 'c' below the staff.

Vacello

Violoncello part with notes and dynamics markings. Includes a circled 'c' below the staff.

Fl I

Flute I part with notes and dynamics markings.

Fl II

Flute II part with notes and dynamics markings.

Ob

Oboe part with notes and dynamics markings.

Cl

Clarinet part with notes and dynamics markings.

Piano

Piano part with chords and dynamics markings.

Pon

Trombone part with notes and dynamics markings.

Fl II
Cl Sib

Flute II and Clarinet in B-flat part with notes and dynamics markings.

Soprano

Vello

ACOB

No. 9 2.28

L=84

Santrum

Rhythm 1. 1 1 1

Sant

Sant

Fl 1

Fl 2

OB

Clar

Viol

26

26

Soprano

Piano

Percussion

metallique

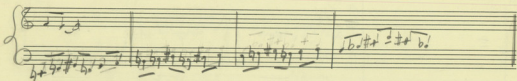

(B)

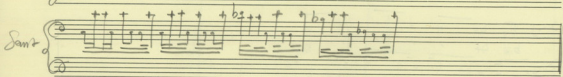
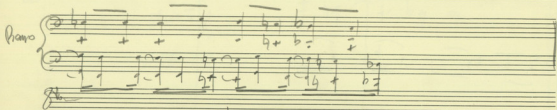

For the number 9
only in Percussion:
Separate Part: 9 B

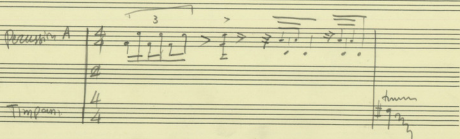

25

30 35

Empty musical staves for the lower section of the score, including staves for Bassoon, Trombone, and other instruments.

40

Ⓢ

45

Piano
Basso

Viollo

Piano

Sordi.

Empty musical staves at the bottom of the page.

2.10

50

55

(D)

130 $\frac{2}{3}$

b \flat
b \flat

SARV?

$\frac{3}{4}$
 $\frac{3}{4}$
 $\frac{4}{4}$

+b \flat +b \flat b \flat |

D \flat

Fl 1 $\frac{6}{4}$ $\overset{\circ}{\text{—}}$ $\overset{\circ}{\text{—}}$

Fl 2 $\frac{9}{8}$ $\overset{\circ}{\text{—}}$ $\overset{\circ}{\text{—}}$ $\overset{\circ}{\text{—}}$ $\overset{\circ}{\text{—}}$

Oboe $\frac{6}{4}$ $\overset{\circ}{\text{—}}$ $\overset{\circ}{\text{—}}$

Clarinet $\frac{8}{4}$ $\overset{\circ}{\text{—}}$ $\overset{\circ}{\text{—}}$

Vello $\frac{4}{4}$ $\overset{\circ}{\text{—}}$ $\overset{\circ}{\text{—}}$

$\overset{\flat}{b} \overset{\flat}{b} \overset{\flat}{b} \overset{\flat}{b}$ $\overset{\flat}{b} \overset{\flat}{b} \overset{\flat}{b} \overset{\flat}{b}$ $\overset{\flat}{b} \overset{\flat}{b}$ $\overset{\circ}{\text{—}}$ $\overset{\circ}{\text{—}}$

$\overset{\circ}{\text{—}}$ $\overset{\circ}{\text{—}}$ $\overset{\circ}{\text{—}}$ $\overset{\circ}{\text{—}}$

Piano $\frac{8}{8}$ $\overset{\circ}{\text{—}}$ $\overset{\circ}{\text{—}}$ $\overset{\circ}{\text{—}}$ $\overset{\circ}{\text{—}}$

Oboe $\frac{8}{8}$ $\overset{\circ}{\text{—}}$ $\overset{\circ}{\text{—}}$ $\overset{\circ}{\text{—}}$ $\overset{\circ}{\text{—}}$

metalyg

2

$\downarrow = 24$

28

Oboe

Vcllo

Sant.

Fl 1

Fl 2

Clm

Piano

$\frac{3}{4}$

RE

Percum

Timpani $\frac{3}{4}$

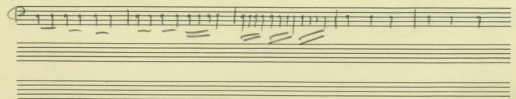
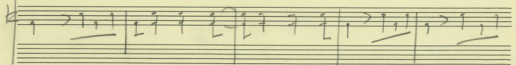
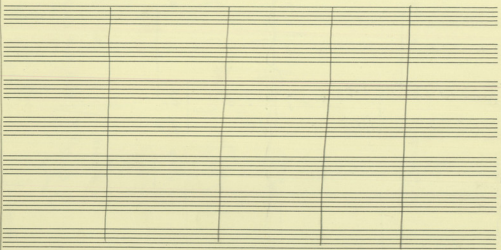
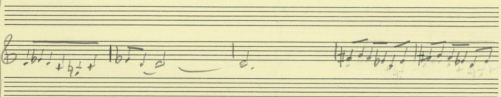
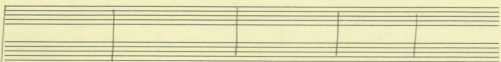
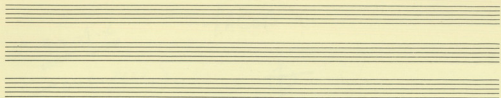

Ten blank musical staves arranged vertically, each consisting of five horizontal lines.

50

Santitas

RE RE RE RE

Santitas

Piano

RE RE RE RE

Perc

Time

~~N^o 4^o~~

50

Fl I $\frac{3}{4}$ $\frac{4}{4}$ $\frac{4}{4}$ $\frac{4}{4}$

Fl II $\frac{3}{4}$ $\frac{4}{4}$ $\frac{4}{4}$ $\frac{4}{4}$

Clon $\frac{3}{4}$ $\frac{4}{4}$ $\frac{4}{4}$ $\frac{4}{4}$

pp

Vcllo $\frac{3}{4}$ $\frac{4}{4}$ $\frac{4}{4}$ $\frac{4}{4}$

Violon $\frac{3}{4}$ $\frac{4}{4}$ $\frac{4}{4}$ $\frac{4}{4}$

Piano $\frac{3}{4}$ $\frac{4}{4}$ $\frac{4}{4}$ $\frac{4}{4}$

Cl 1

Fl 2

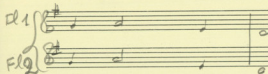

Clarinet

Vcllo

Piano

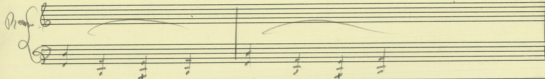

1. 2. 1.

87 (1. 2. 1.)

A single staff of handwritten musical notation, likely for piano accompaniment. It features a series of chords, many of which are beamed together, creating a dense texture. The notation includes various rhythmic values and accidentals.

A single staff of handwritten musical notation, possibly for a vocal line. It features several long horizontal lines, indicating sustained notes or a specific melodic contour. The notation includes stems and some note heads.

A single staff of handwritten musical notation, likely for piano accompaniment. It shows chords and melodic fragments, with some notes beamed together. The notation includes stems, note heads, and accidentals.

A series of ten empty musical staves at the bottom of the page, arranged in two groups of five. They are blank, with no notation present.

5CA. 46

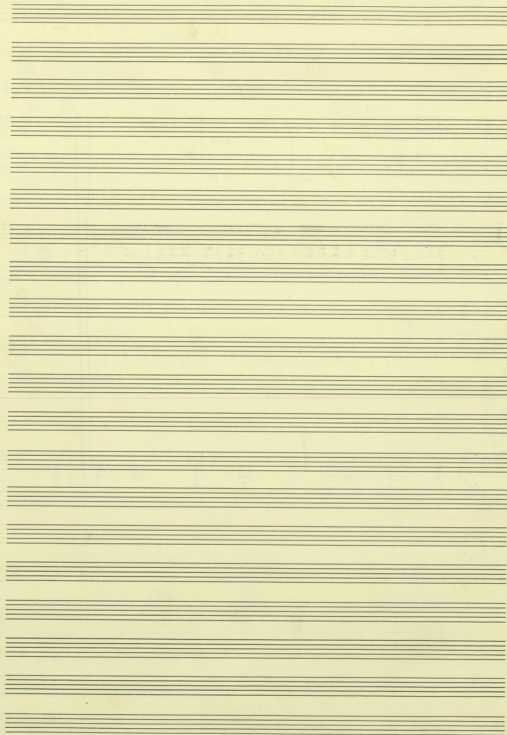

Empty musical staves at the bottom of the page.

38

The notation includes:

- Notes: Quarter notes, eighth notes, and sixteenth notes.
- Rests: Quarter rests and eighth rests.
- Dynamic markings: *ff* (fortissimo) and *f* (forte).
- Articulation: Accents (>) and slurs.
- Phrasing: A large slur under the first two measures.
- Performance instructions: A wavy line on the right side of the page, possibly indicating a breath mark or a specific performance technique.

TACOB

N: (2) 41 $\frac{1}{2}$

♩ = 52

Piccolo

Soprano

Pic

Sopr

Pic

Sopr

Pic

Sopr

41 $\frac{1}{2}$

JACOB

Nº (13) 58

$\text{♩} = 110$

Vcllo *Violino*

Sant

Piano

Per

TRIANGOS

Time

5

10

Fl 1

Fl 2 Fl Bass

OB

Cl

Vcl

Sarz

Piano

Trumpet

3

FINE

15

N^o 14 0.48²/₃

JACOBS

♩ = 132

GRAN-HARPE
(claus 2)

STRUMMEL

PERCUSSION

PERCUSSION

Sol

Tambourin
and cymbal

Simple 1 and 2

original

Fl 2

Sax.

Perc
1-2

5

Five empty musical staves at the bottom of the page, each consisting of five horizontal lines.

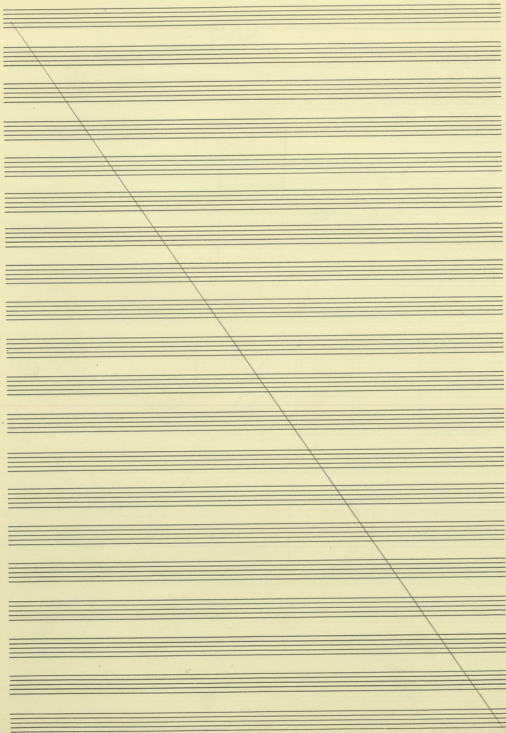

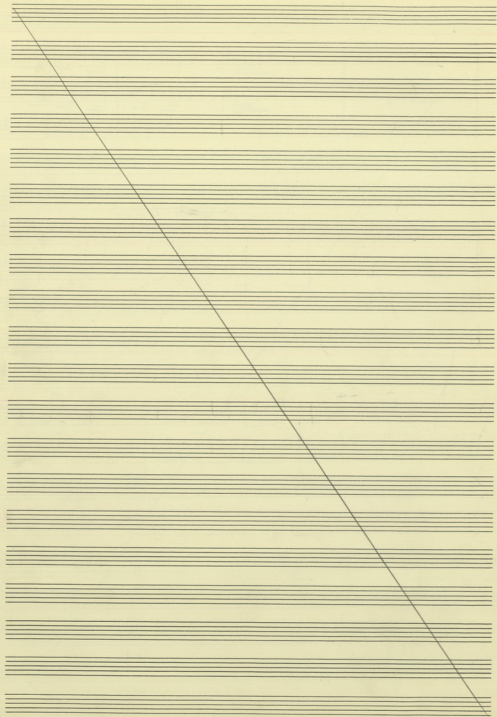

17. 16 1. 43 1/2 ACB

0.05 = *llll*

$\text{♩} = 46$

Soprano

RE *p*

32 $\text{♩} = 88$

(A) *ze mnae*

ze mnae

(B) $\text{♩} = 58$

Clarinet

Soprano

Fl 2 $\text{F} \frac{2}{4}$

Clarinet $\text{F} \frac{2}{4}$

Fl 2 $\text{F} \frac{2}{4}$

Clarinet $\text{F} \frac{2}{4}$

Fl 2 $\text{F} \frac{2}{4}$

Clarinet $\text{F} \frac{2}{4}$

N^o 17 0.28

N^o 18 $0.5\frac{1}{3}$

Obc $6\frac{2}{4}$ 1.

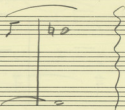

Smt $6\frac{2}{4}$

$6\frac{2}{4}$
5

JACOB

N^o 19 1. 45

$\text{♩} = 54$

Saxophone 8^{va} $\text{8}\sharp$ RE

Saxophone 8^{va} $\text{8}\sharp$ $\text{8}\sharp$ $\text{8}\sharp$

Clarin. $\text{8}\sharp$

Fl 1 $\text{8}\sharp$

Clar. $\text{8}\sharp$

Sant. $\text{8}\sharp$

Picc. $\text{8}\sharp$

Fl $\text{8}\sharp$ 10

Sant. $\text{8}\sharp$

Picc. $\text{8}\sharp$

Fl 1

OB

Sant

Fl 2

OB

Sant

Fl 2

OB

Sant

Fl 2

Sant

Viola

Fl 1 ²⁵

Fl 2

Sant

Vcllo

RE

Fl 1

Sant

Vcllo

Piano

Piano

Si m m

RE

la m m

ff

pp

Fl 1

Sant

Vcllo

1 ACOB

$N\frac{1}{2}$ $11\frac{1}{2}$

$\downarrow = 60$

Fl₁ piccolo $\text{B}\frac{7}{4}$ $\frac{2}{4}$ dim dim

Fl₂ $\text{B}\frac{7}{4}$ $\frac{2}{4}$ dim dim

Clara $\text{B}\frac{7}{4}$ $\frac{2}{4}$

Soprano $\text{B}\frac{7}{4}$ $\frac{2}{4}$

$11\frac{1}{2}$

R₁ $\text{B}\frac{7}{4}$ $\frac{2}{4}$ dim

R₂ $\text{B}\frac{7}{4}$ $\frac{2}{4}$ dim

Clara $\text{B}\frac{7}{4}$ $\frac{2}{4}$

Soprano $\text{B}\frac{7}{4}$ $\frac{2}{4}$

~~21A~~ ~~101~~

ACCB

~~♩ = 88~~ ~~trials~~

~~Fl 2~~ ~~3~~ ~~GRAND PIANO~~

~~Fl 1~~ ~~3~~

~~Soprano~~ ~~3~~ ~~F#m min~~ ~~F#m~~

~~TSAMIED~~

Fl 2

Fl 1

Soprano

Fl 1

Fl 2

Ob.

Soprano

~~N^o 29~~

~~and~~

~~N^o 29A~~

play the N^o N^o 4

(10)

Flute I
 Flute II
 Clarinet
 Bassoon
 Trumpet I
 Trumpet II

LARO

simile

Saxophone

Piano

Per I
 Per II

15

Two empty musical staves at the bottom of the page, one in treble clef and one in bass clef.

37 $\frac{1}{3}$

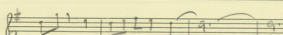
PR 

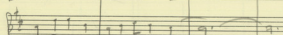
 Cor 

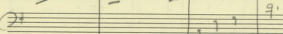
 Trp 

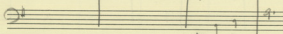
 Tuba 

 Lrno 

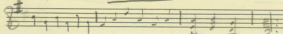
 Sarr 

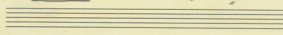

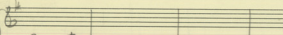

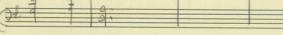

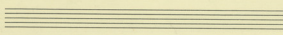

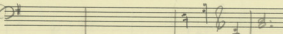

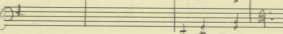

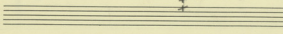

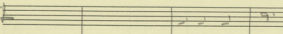

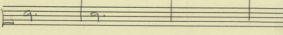

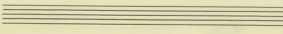

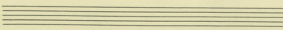

N^o 24 18
 ♩ = 92

1#00B

Fl 1

 Fl 2

 OB

 Clar

Vcllo

Contr.

Piana

Cor I

 Cor II

Handwritten musical score for woodwinds. The system includes parts for Flute 1 (Fl. 1), Flute 2 (Fl. 2), Oboe (Ob.), and Clarinet (Cl.).

Handwritten musical score for Violin (Vc.).

Handwritten musical score for Saxophone (Sax.).

Handwritten musical score for Piano (Pian.).

Handwritten musical score for Percussion (Perc.).

Vcllo

Saxo

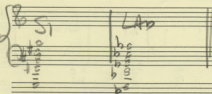

Piano

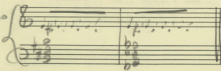

56A. 82

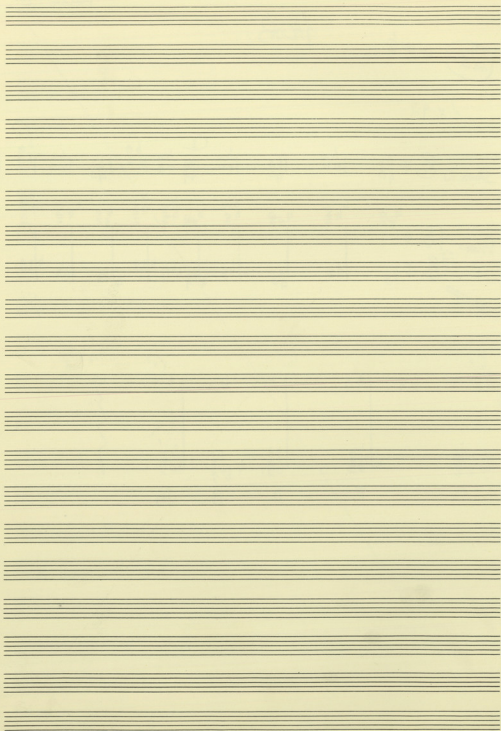

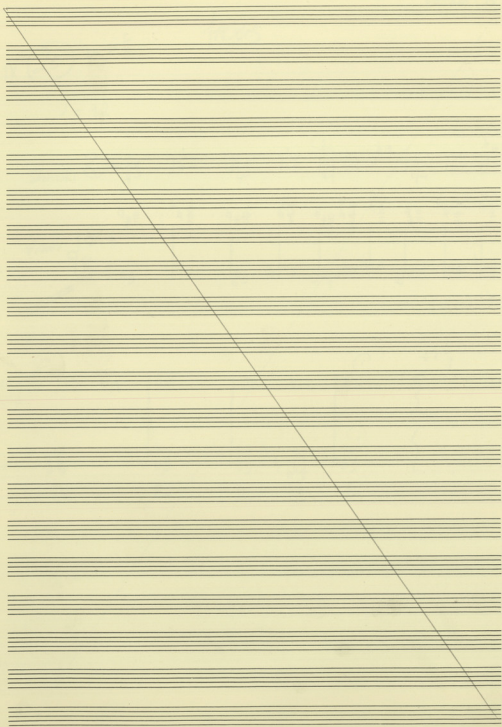

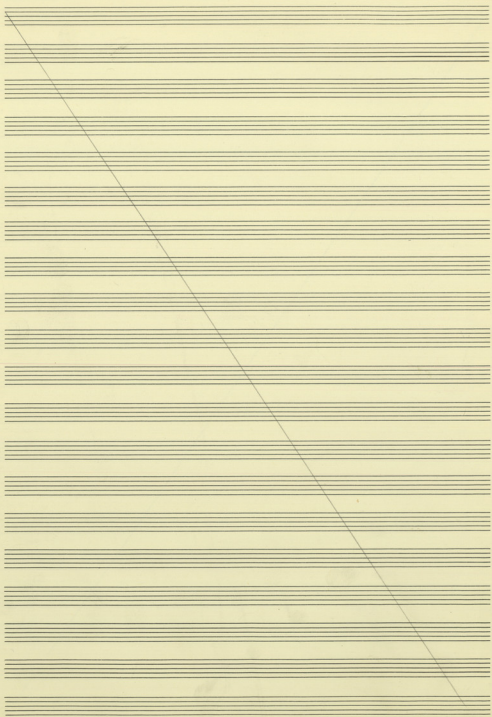

ACO B

N^o 26 1.03

$\text{♩} = 54$

Solo Soprano $\text{♩} = 54$

SANTO

CANTO

|SEA. 84|

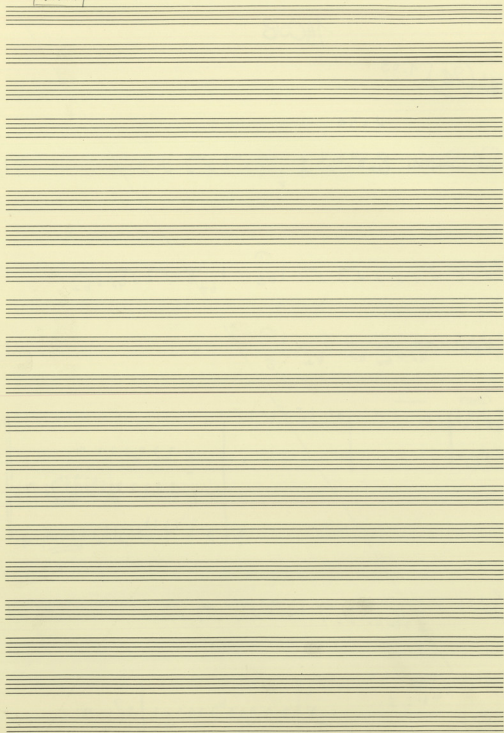

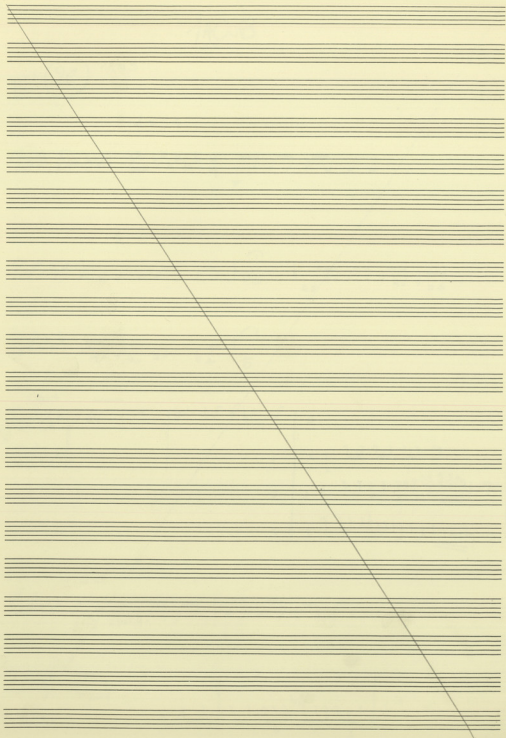

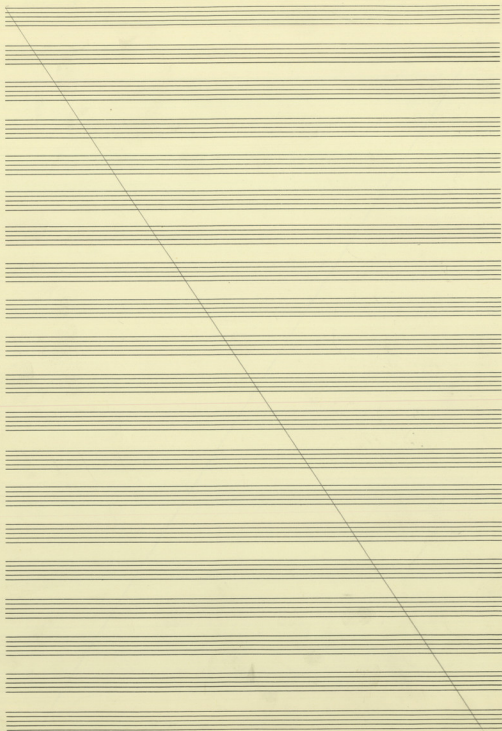

N^o 27 11 + 25th

JACOBS

Jan. 85

118

FORME (B)

Andante $\text{♩} = 88$

Piccato $\frac{3}{4}$ - - - F #1 + + + #1 #1

Corno $\frac{3}{4}$ - - - #1 + + + #1 #1

Tranf. Tre $\frac{3}{4}$ $\frac{3}{4}$ #1 + + + #1 #1

Tranf. $\frac{3}{4}$ $\frac{3}{4}$ #1 + + + #1 #1

Clarin $\frac{3}{4}$ $\frac{3}{4}$ #1 + + + #1 #1

Soprano $\frac{3}{4}$ $\frac{3}{4}$ F #1 + + + #1 #1

Piano $\frac{3}{4}$ $\frac{3}{4}$ #1 + + + #1 #1

Piano I $\frac{3}{4}$ $\frac{3}{4}$ *Assa* *meno*

Timpani $\frac{3}{4}$ $\frac{3}{4}$ F

Pic. *10* *24*

Corno

Tre. *2*

Tub *2*

Viol. *2*

Sarz. *2*

Organo *24*

F *dim*

Cassa

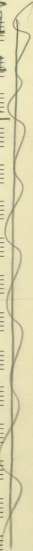

FACEB

N^o 29 0.20

♩ = 0.05 ♩ = 50

Flauto Base

Soprano

7 7 7 7

R

 Cla

 Sax

0.20

R

 Cla

 Sax

IACB

N^o 30 1. 23 1/2

♩ = 76

Fl. Bb $\frac{3}{2}$
 Fl. Bass Bb $\frac{3}{2}$
 Clar. Bb $\frac{3}{2}$
 Sax. Bb $\frac{3}{2}$

15

Fl. Bb
 Fl. B \flat_3 Bb
 Clar. Bb
 Sax. Bb

Fl. Bb
 Fl. Bb
 Clar. Bb
 Sax. Bb

3
6

[SEA. 91]

5
3

121

Fl $\text{Bb}^{\text{+}}$ 9 9 - | 9 9 9 9 | 3 0 0 0

Cl. B. $\text{Bb}^{\text{+}}$ d d - | d d d d | 3 0 0 0

Al. $\text{Bb}^{\text{+}}$ - d d | d d d d | d d d d

Sopr. $\text{Bb}^{\text{+}}$ > > | > > | 3 0 0 0

$\text{Bb}^{\text{+}}$ - 9 9 | 9 9 9 | - 9 9

$\text{Bb}^{\text{+}}$ - 9 9 | 9 9 9 | - d d d d

$\text{Bb}^{\text{+}}$ e | d d d d | 0 -

$\text{Bb}^{\text{+}}$ > > | > > | > > > > | 0 -

$\text{Bb}^{\text{+}}$ 9 9 - | | |

$\text{Bb}^{\text{+}}$ d d - | | |

$\text{Bb}^{\text{+}}$ - d d | d d d d |

$\text{Bb}^{\text{+}}$ > > | > > |

N^o 30 B

Cut Ismaelite Antiquarian Prom.

1.06 - 1.23

Viol. $\text{Bb}^{\text{+}}$ 4/4

pin

SEA. 92

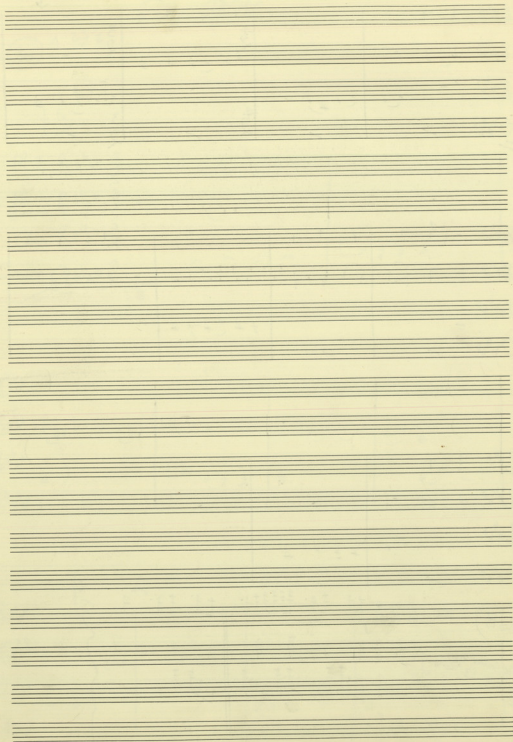

ALOB

N: 31 2.º s
L = 69

Flauto $\text{B} \frac{4}{4}$ ^(A)

Corno $\text{B} \frac{4}{4}$

Tromba $\text{C} \frac{4}{4}$

Tuba $\text{C} \frac{4}{4}$

Chitarrone $\text{B} \frac{4}{4}$

Chitarra $\text{C} \frac{4}{4}$

Violino I $\text{B} \frac{4}{4}$

Violino II $\text{B} \frac{4}{4}$

Viola $\text{C} \frac{4}{4}$

Violoncello $\text{C} \frac{4}{4}$

Basso $\text{C} \frac{4}{4}$

Organo $\text{C} \frac{4}{4}$

Percussion I $\text{B} \frac{4}{4}$

Percussion II $\text{C} \frac{4}{4}$

CONG

| | | | | | |
|-------------|-------------|-------------------------|-----------------|--------------------------|-----------------|
| Flauto | $d \ b \ d$ | $b, b \ b \ b \ b \ b$ | $b \ b \ b \ d$ | $b \ b \ b \ d \ \# \ b$ | $b \ d \ b \ d$ |
| Corno | $d \ b \ d$ | $b, b \ b \ b \ b \ b$ | $b \ b \ b \ d$ | $b \ b \ b \ d \ \# \ b$ | $b \ d \ b \ d$ |
| Tromba | $g \ b \ g$ | $b \ b \ b \ b \ b \ b$ | $g \ b \ g$ | $g \ b \ b \ b \ \# \ b$ | $b \ g \ b \ g$ |
| Tuba | $g \ b \ g$ | $b \ b \ b \ b \ b \ b$ | $g \ b \ g$ | $g \ b \ b \ b \ \# \ b$ | $b \ g \ b \ g$ |
| Chitarrone | | | | | |
| Chitarra | | | | | |
| Violino I | | | | | |
| Violino II | | | | | |
| Viola | | | | | |
| Violoncello | | | | | |
| Basso | | | | | |
| Organo | | | | | |
| Perc I | | | | | |
| Perc II | | | | | |

Drum Cat.

(B) S

Fl C

Cl $\text{C} \text{ d} \text{ b d}$

Fob $\text{C} \text{ b} \text{ b}$

Tup $\text{C} \text{ b} \text{ b}$

C

C

$\text{C} \text{ b} \text{ b}$

$\text{C} \text{ b} \text{ b}$

C

Tom Tom
Cassa
G. Cassa

chimes Triangles

Drum set
Cassa
G. Cassa

C metalloids

561.98

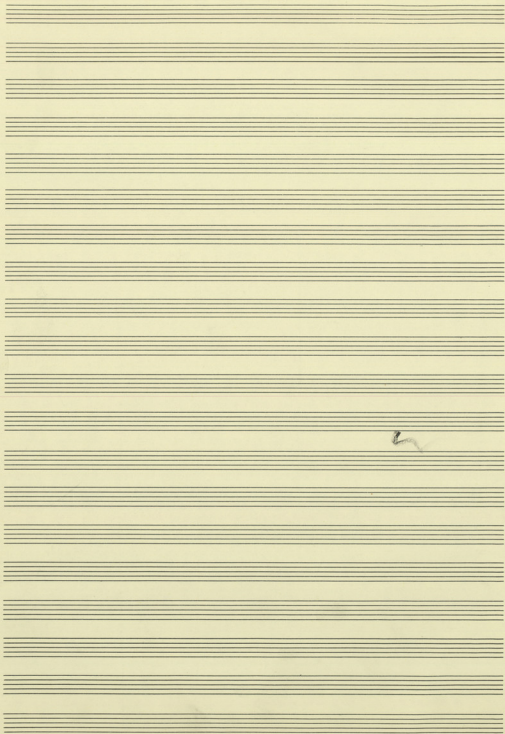

SEA. 100

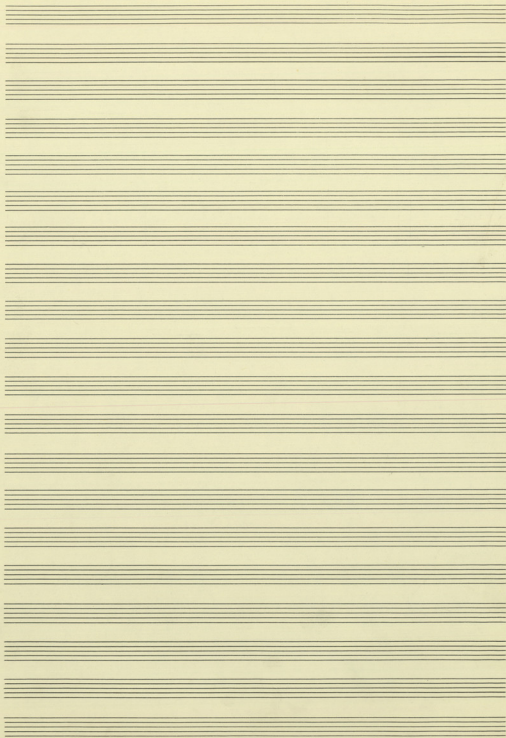

FURME (B)

1A5B

N^o 33

1. 5 = $\frac{6}{3}$

$\text{♩} = 63$

(2^e mineur)

Indian Flute

Aperture
(12 Strings)

$\text{♩} = 63$

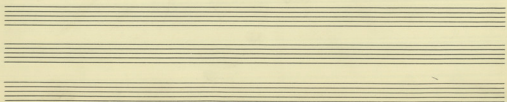
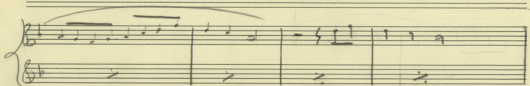
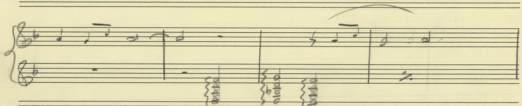
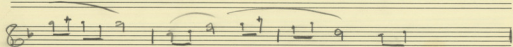
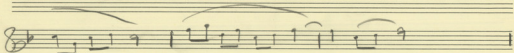
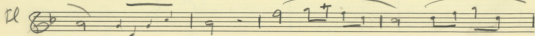

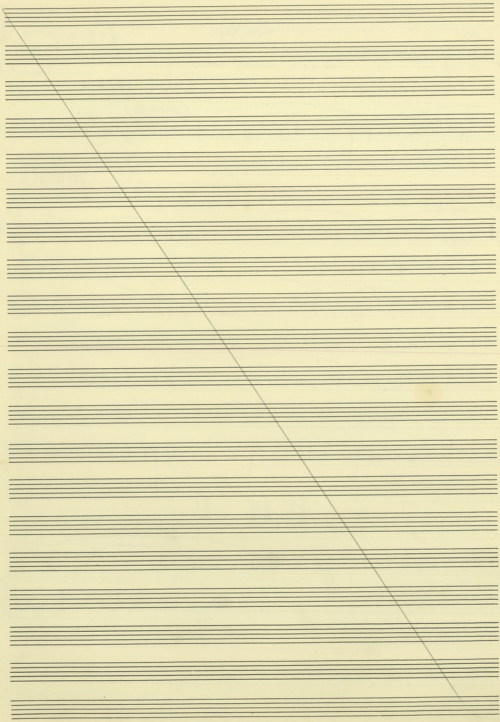

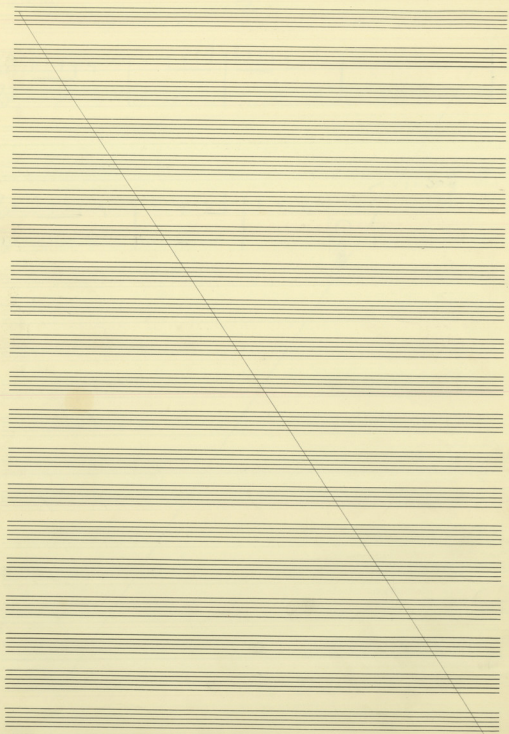

SEA, 104

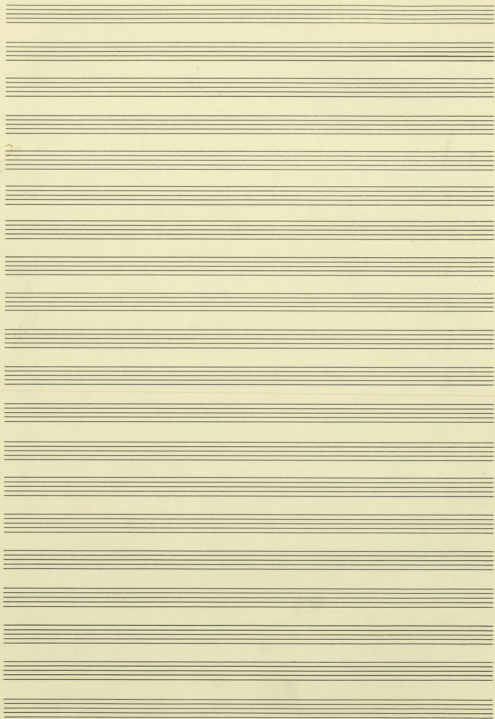

JACOB

SEA. 105

No. 35

35

0.16

0.16

Adagio
piano

12

SEA. 106

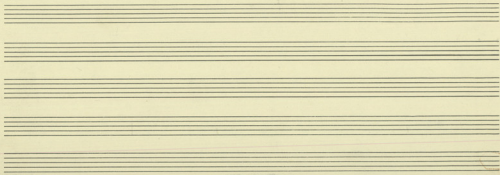

1 ACOB

N^o 36 0.20

FORME A

$\text{♩} = 50$

Vcllo

Piom.

Sonit. $\text{C} \text{ } \text{D}$

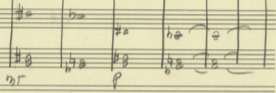
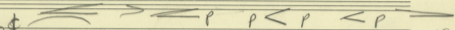

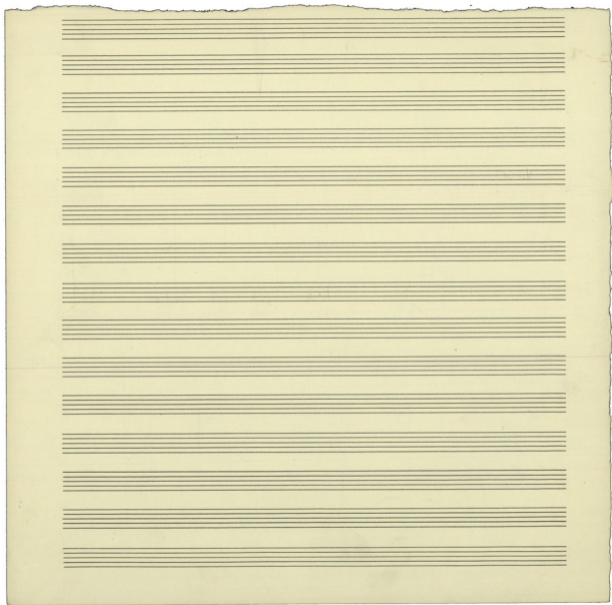

35

40

Flg

Cor

Tpt

Tuba

Sax

Piano

Perc

1

2

FF = = = =

ff

> b7 7 b7 b7 b7 b7

> b7 b7 b7 b7 b7 b7

> b7 7 7 b7 7 7 #7

> [] b7 b7 b7 b7

7 7 > 7 7

7 7 > 7 7

Peo. Menu

62

ΣΕΑ. 110

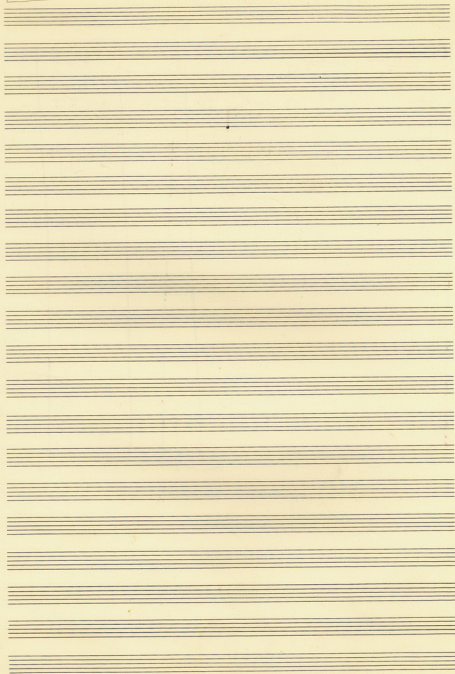

N^o 38 0.50²

IACOB

♩ = 63

Flute 8/4

Piano 8/4

Corno 8/4

Soprano 8/4

Perussion 4/2

Fl

Piano

Corno

Son

Per

Fl

Piano

Corno

Son

metalique (chairs)

- Com:** Clarinet part with a melodic line and a fermata.
- Sax:** Saxophone part with a melodic line and a fermata.
- Perc:** Percussion part with rhythmic patterns.

- Fl:** Flute part with a melodic line and a fermata.
- Piano:** Piano accompaniment with chords and a fermata.
- Com:** Clarinet part with a melodic line and a fermata.
- Sax:** Saxophone part with a melodic line and a fermata.
- Perc:** Percussion part with rhythmic patterns.

A large 'X' is drawn over the first two staves (Flute and Piano) in this system.

- Fl:** Flute part with a melodic line and a fermata.
- Piano:** Piano accompaniment with chords and a fermata.
- Com:** Clarinet part with a melodic line and a fermata.
- Sax:** Saxophone part with a melodic line and a fermata.
- Perc:** Percussion part with rhythmic patterns.

ΣΕΑ. 114

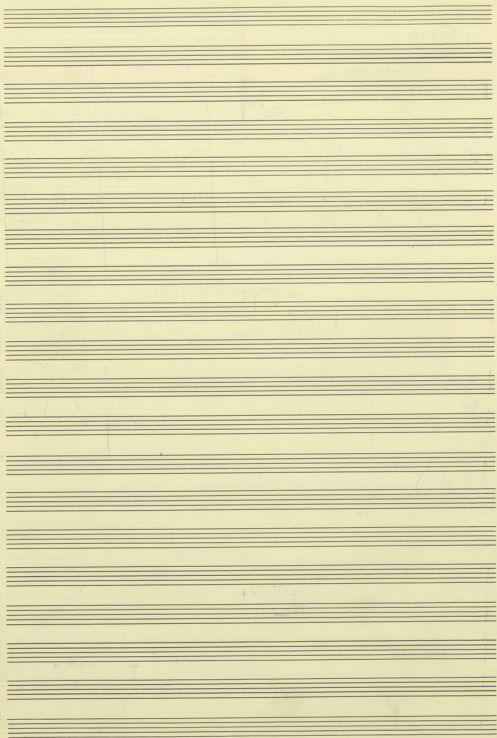

KOB

N^o 37 $0.2 \frac{2}{3}$
 $\text{♩} = 69$

Fl. $8/4$

Picc.
 Picc. = $8/4$

Sax = $8/4$

Cor = $8/4$

Tuba = $8/4$

Tuba = $8/4$

Perc
 Perc = $8/4$

SEA . 116

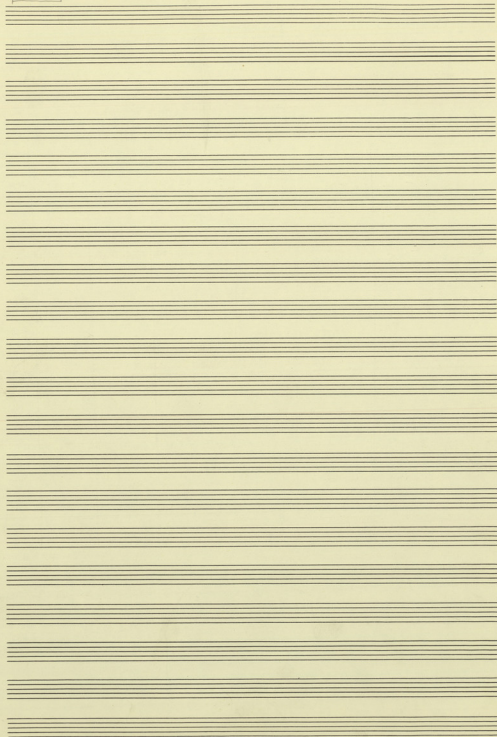

|AGB

N^o 40 $38\frac{2}{3}$

40A

Music of N^o 34

40B

Percussion

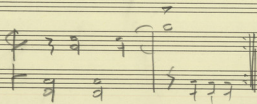

Continue

SEA. 118

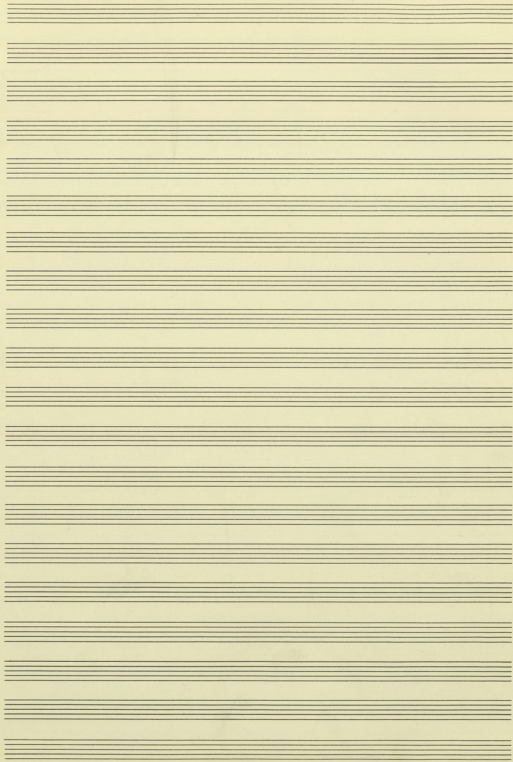

FORME **A**

~~N^o 41~~ 0.42 $\frac{2}{3}$

TACET

♩ = 76

1

Vcllo $\frac{2}{4}$

Clarin $\frac{2}{4}$

2 Tuben $\frac{2}{4}$

Sax $\frac{2}{4}$

Celste $\frac{2}{4}$

42 $\frac{2}{3}$

Vc $\frac{2}{4}$

Cl. $\frac{2}{4}$

Tub $\frac{2}{4}$

Sax $\frac{2}{4}$

Al $\frac{2}{4}$

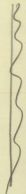

SEA. 120

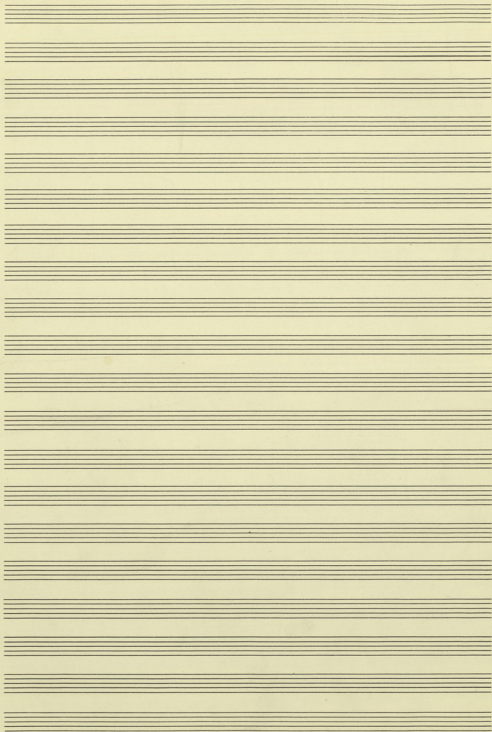

FORME (B)

Meo

N^o 42

A - 2.40
B - 3.01

♩ = 54

Indian Flute $\text{Bb } \frac{2}{4}$

Quintone (2^{da}) $\text{Bb } \frac{2}{4}$

30

100

(B)

Celso

Sanna

400

re Do G

190

200

(D)

42

2.4.

E

3.09.

SEA. 129

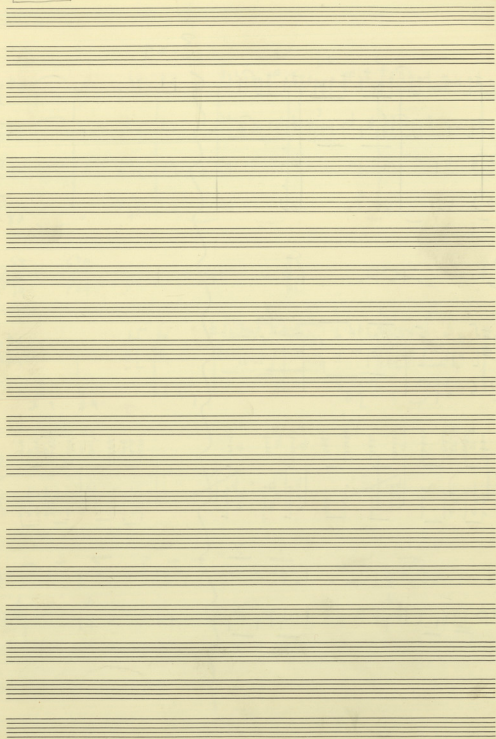

[56A. 130]

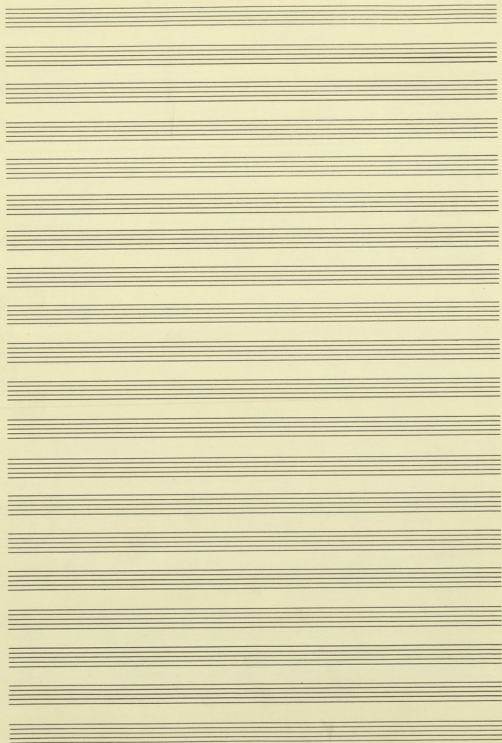

SEA. 132

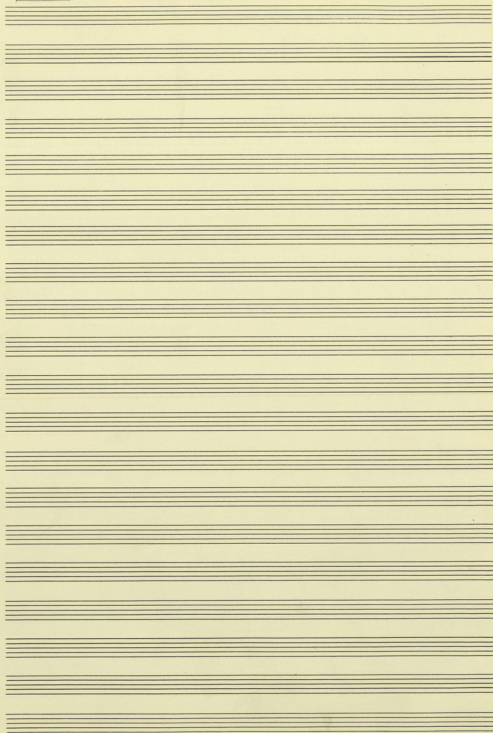

Forme B

AGOB

N° 45 48"

♩ = 0,25"

Flute Basso

Coro

Fl

Co

Fl

Co

Soprano

Fl

Co

Soprano

Tromba

Tuba

5

10

3

15

3

3

20

25

30

35

40

45

SEA. 134

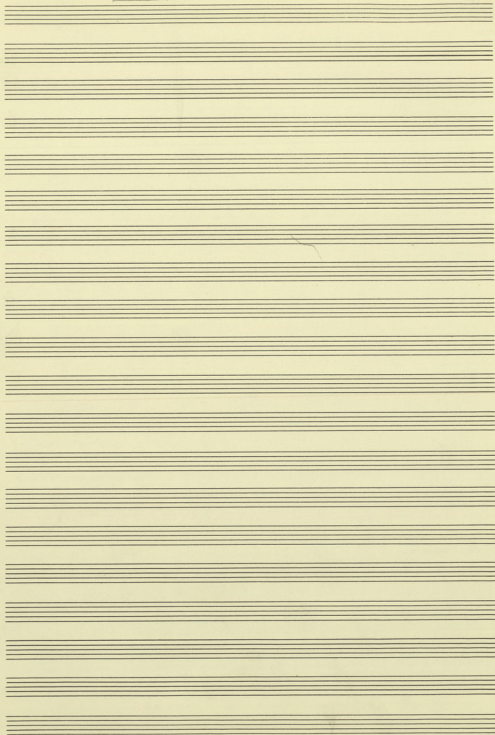

N^o 46

38"

1ACOB

SEA. 135

FORME (B)

145

$\frac{1}{4}$ |||| = 0.05"

Flauto $\frac{4}{4}$

Claro $\frac{4}{4}$

Soprano $\frac{4}{4}$

Piano

Tromba $\frac{4}{4}$

Tromba I $\frac{4}{4}$

5 4 7 10

5 4 7 10

5 4 7 10

5 4 7 10

5 4 7 10

5 4 7 10

5 4 7 10

5 4 7 10

5 4 7 10

5 4 7 10

5 4 7 10

5 4 7 10

5 4 7 10

5 4 7 10

5 4 7 10

5 4 7 10

5 4 7 10

5 4 7 10

5 4 7 10

5 4 7 10

5 4 7 10

5 4 7 10

5 4 7 10

10 15 20

Hr 6 - 5 4+ | 5 4+

Cor 8 - 5 4+ | 5 4+

Sant 8 - 5 4+ | 5 4+

Picco 8

Tub 2

Pon

W: (47) 1.01

ACOB

♩ = 56

Flute

8/4

Clarinet

8/4

(in D)

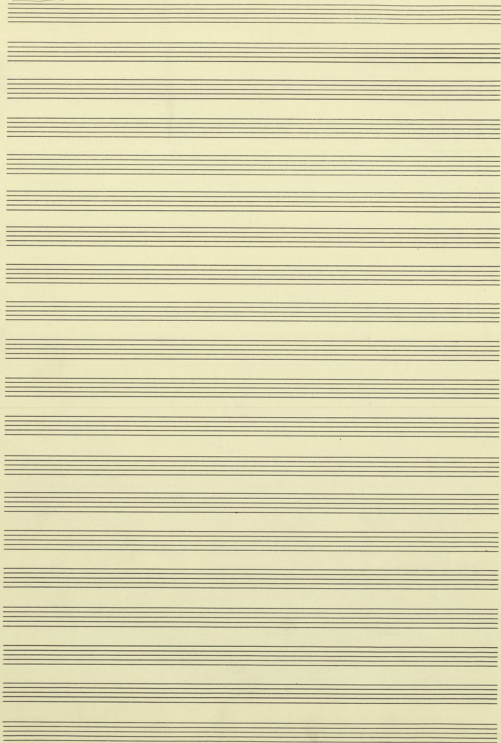

Five empty musical staves at the bottom of the page, indicating the end of the written music on this page.

N° 49 30"

ACOB

Al 2 = 58

Handwritten musical score for the third system, featuring Clarinet (Clari.), Bassoon (Fagot.), Cornet (Corn.), and Trombone (Soprano). The music concludes with a large bracket on the right side labeled "30\"", indicating a 30-second duration for this section.

|SEA. 142|

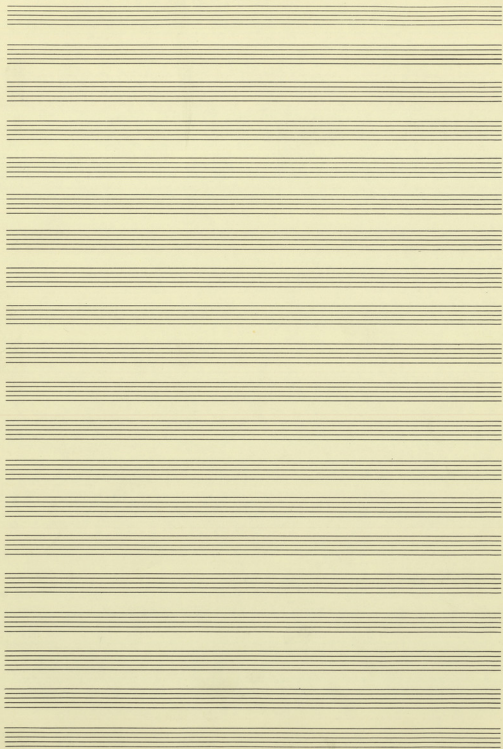

№ 52 25⁴

ΑΕΒ

d = 52

Clarin. 8
in D

Soprano

LONDON
20. 11. 73

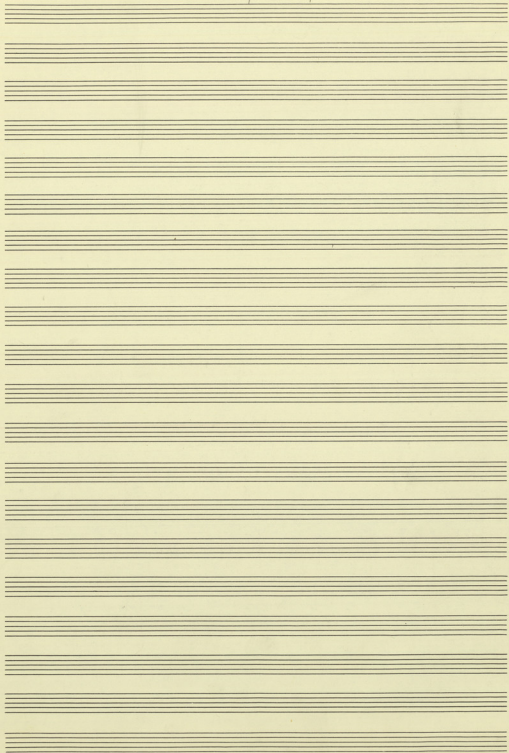

5 30

Flauto

Corno

Sant

35 40

Corno

Sant

45 50

Tuba

Piano

8va Bass.

55 60

Corn

Sax

Tuba

Piano

87

65 70

Corn

Sax

Tuba

Piano

87

N^o (51) (B)

ALOB

and 90-25"

2.6"

90"

95"

100"

Flauto 8/2

Claro 8/2

Tromba C

Tuba 2/4

Lute 8/8

Rythme 1 1 1

Saxof. 8/2

Rythme 1 1 1

Piano 8/2

Cassa etc

Perc 2/2

Tromba 2/4

Dynamic markings include *mf* (mezzo-forte) and *mf* (mezzo-forte). The score includes various musical notations such as notes, rests, and rhythmic symbols.

Flute (Fl) part: Melodic line in Bb major, common time. Measure 100: G4, A4, Bb4, A4, G4. Measure 110: G4, A4, Bb4, A4, G4. Measure 120: G4, A4, Bb4, A4, G4.

Clarinet (Cl) part: Melodic line in Bb major, common time. Measure 100: G4, A4, Bb4, A4, G4. Measure 110: G4, A4, Bb4, A4, G4. Measure 120: G4, A4, Bb4, A4, G4.

Trombone (Tb) part: Rhythmic pattern in Bb major, common time. Measure 100: G4, A4, Bb4, A4, G4. Measure 110: G4, A4, Bb4, A4, G4. Measure 120: G4, A4, Bb4, A4, G4.

Trumpet (Tr) part: Rhythmic pattern in Bb major, common time. Measure 100: G4, A4, Bb4, A4, G4. Measure 110: G4, A4, Bb4, A4, G4. Measure 120: G4, A4, Bb4, A4, G4.

Snare Drum (Snr) part: Rhythmic pattern in Bb major, common time. Measure 100: G4, A4, Bb4, A4, G4. Measure 110: G4, A4, Bb4, A4, G4. Measure 120: G4, A4, Bb4, A4, G4.

Bass Drum (Bd) part: Rhythmic pattern in Bb major, common time. Measure 100: G4, A4, Bb4, A4, G4. Measure 110: G4, A4, Bb4, A4, G4. Measure 120: G4, A4, Bb4, A4, G4.

Cymbals (Cym) part: Rhythmic pattern in Bb major, common time. Measure 100: G4, A4, Bb4, A4, G4. Measure 110: G4, A4, Bb4, A4, G4. Measure 120: G4, A4, Bb4, A4, G4.

Tom-toms (Tom) part: Rhythmic pattern in Bb major, common time. Measure 100: G4, A4, Bb4, A4, G4. Measure 110: G4, A4, Bb4, A4, G4. Measure 120: G4, A4, Bb4, A4, G4.

125

A

130

135

140

B

145

150

51

C

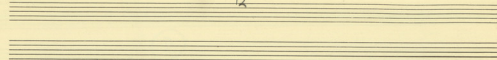

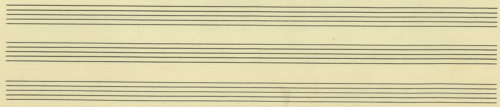

