

PABLO NERUDA
CANTO GENERAL

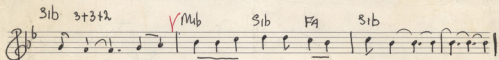
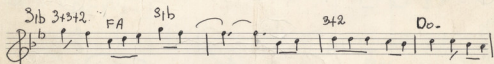
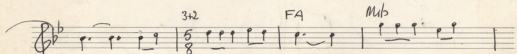
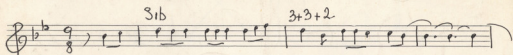

(2)

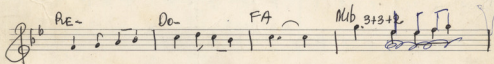
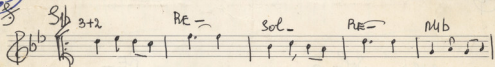

-2-

-3-

5

3+2+3 sol- Do-

3+2+3 Do- RE- Do- 3+2+2 RE- Do-

Do- RE+ 3+3+2 Sol- Do- 3+3+2

San re

6

RE- 2+3 RE- RE+2+3

RE- 2+3 RE- 2+2+3 3+2

7

3+3+2 Sol- RE- Do- Sol-

MIKIS THEODORAKIS
CANTO GENERAL
PABLO NERUDA

~~AMOR AMERICA~~

I LA LAMPARA EN LA TIERRA

AMOR AMERICA

Andante

~~DI CANTO GENERAL
PABLO NERUDA
MIKIS THEODORAKIS~~

Andante

*Soudo
Pump*

AN- TES

FA FA

DE- LA- PE- LU- CA

FA FA

Y- LA- CA-

FA FA Do Sib

SA- CA

F- T
EVE-

Sib FA FA

(4) *Guitarra*
Barridos

-5-

↓ ↓ ↓ ? ↓

NIE-VE-PA-RE-CI-AN-IM- MO- VI-LES

FA -7-

Do sib

FUE- LA-HU-ME-DAD-

Sib Sol- Sol-

Y- LA- ES- PE- SU- RA

Sol- FA

12

FA FA

6-

EL-

FA FA.

40

TRUE- No- SIN- NOM- BRE

FA FA - 1-

To- DA- VI- A

FA - 2- Do

Do Do

(7)

Do

Do

Do

Do

EL - HOM - BRE

60

FA

FA

TIER - RA -

FA

Fue - VA - SI - IA -

FA FA

PÁR-PA-DO-DEL BAR-RO TRE- MU- LO

FA DO sib

FOR- MA- DE-

sib Sol-

LA - AR - CIL - LA

Sol- FA FA

Two staves of piano accompaniment. The right hand has a section with a double bar line and a fermata, with a red handwritten label "FA" above it. The left hand has a section with a double bar line and a fermata, with a red handwritten label "Do" above it.

Two staves of piano accompaniment. The right hand has a section with a double bar line and a fermata, with a red handwritten label "Sib" above it. The left hand has a section with a double bar line and a fermata, with a red handwritten label "Sib" above it.

(11)

Handwritten musical score for the second system. The vocal line continues with the lyrics "PE- RO- EN- LA- EM- PU- NA". A circled red '90' is written above the word "LA-". The piano accompaniment continues with similar rhythmic patterns, marked with a red 'Sib' in both the beginning and end of the system.

Handwritten musical score for the third system. The vocal line includes the lyrics "DU- RA". The piano accompaniment continues with the same rhythmic texture, marked with a red 'Sib' at the start and a red 'FA' in the middle of the system.

Handwritten musical score for the fourth system. The vocal line includes the lyrics "DE- SU - AR- MA- DE CRI-". The piano accompaniment continues with the same rhythmic texture, marked with a red 'FA' at the start and a red 'Sol-' followed by a red 'Do' in the middle of the system.

-13-

STAL- HU- ME- DE- CI - DO -

Sol- Do

Sol- Do

LAS- I- NI- CI-

Do Do

A- LES. DE- LA - TIER- RA E- STA.

Do

100 Sib FA Sib

BAN - ES - CRI- TAS

FA Sib Do

Handwritten musical score for the second system. The vocal line contains the lyrics "NA- DI- E PU- DO- RE- CoR-". The piano accompaniment continues with similar rhythmic patterns. Red annotations include "31b" in the piano part and "S1b" in the vocal part.

Handwritten musical score for the third system. The vocal line contains the lyrics "DAR- DES - PUES". The piano accompaniment features a more active melodic line. Red annotations include "31b" in the piano part and "FA" in the vocal part.

Handwritten musical score for the fourth system. The vocal line contains the lyrics "EL- VIEN- FA TO". The piano accompaniment is mostly rests, indicated by slashes. Red annotations include "FA" in the piano part and "FA TO" in the vocal part.

-17-

Handwritten musical score for voice and piano, featuring Latin lyrics and various performance markings.

System 1:

- Voice: FUE - EN - TER - RA - Do
- Piano: *Sib* (left hand), *Sib* and *FA.* (right hand)

System 2:

- Voice: LAS - CLA - VES - SE
- Piano: *FA* (left hand), *Sib* (right hand)

System 3:

- Voice: PER - DIE - RON
- Piano: *Sib* (left hand), *Do* (right hand)

System 4:

- Voice: O - SE I - NUN - DA - RON
- Piano: *Sib* (left hand), *Sib* (right hand)

Additional markings:

- A circled **-17-** at the top center.
- A circled **30** above the piano staff in the second system.
- A vertical line with a double slash (//) at the end of the fourth system.

DE- SI LEN- CIO

SAN- GRE

FA FA

Sol- Do

Sib Do

- 19 -

No- SE- PE- R- Did- LA-

FA FA

VI- DA

Sib FA

HER- MA- NOS PA

Sib Do Sib

STO

Do Sib Do

150

RA - - - LES

Do Sib Do Sib FA

+

FA FA

-

FA FA

PE- Ro- Co- Ma U- NA- Ro

FA FA

-21-

SA- SAL- VA- TE-

FA Sib FA

CA- Yó Uo- NA-

FA FA

Ro- TA Ro- IA - EN- LA- ES- PE-

Sol- Sib

Su- RA

FA FA

Handwritten musical score for guitar, page 36. The score is written in G major (one sharp) and 3/4 time. It consists of a melody line and a bass line. The melody line is marked with a double red line at the beginning of each system. The bass line is marked with a red 'FA' in several places, indicating fingerings. The lyrics are: DES-DE-LA PAZ-DEL BU-FA-LO HA-STA-LAS-A-ZO-.

The score is divided into systems:

The lyrics are: DES-DE-LA PAZ-DEL BU-FA-LO HA-STA-LAS-A-ZO-.

TA - DAS - A - RE - NAS - DE - LA TIER - RA - FI - NAL

FA FA

FA FA

EN - LAS - ES -

FA FA.

PU - MAS - A - CU - MU - LA - DAS DE LA LUZ - AN - TAR - TI - CA

FA FA.

(27)-

FA.

FA

FA

(210)

Sib

FA

FA

FA

FA

Y- POR-LAS-MA-PRI- GUE-RAS-DES-PE-

28

LA - NA -

5 6

NÁ - DAS - DE - LA - SOM - BRI - A - PAZ - VE - NE - Z =

LA - NA - PA - DRE - MI - O

FA

LA - NA - PA - DRE - MI - O

LA - NA - PA - DRE - MI - O

D

D

Do

Do

Do

110

TE - BUS - QUE -

TE - BUS - QUE -

PA - DRE - MI - O

PA - DRE - MI - O

Do

Do

Do

29

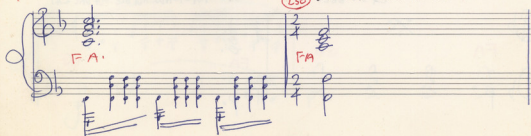
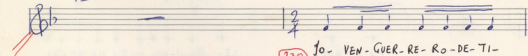
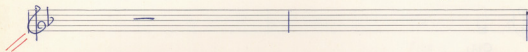
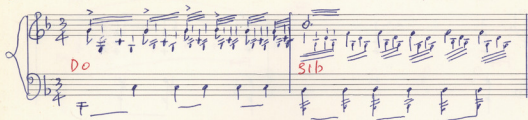

230

Jo - VEN - GUER - RE - RO - DE - TI -

NIE- BLA Y- Co - BRE ó - TÚ - PLA-NTA-NU- P-

FA

cial

FA

FA

CA - BEL- LE - RA - I - NDO - MA BLE - MA - DRE - CA I

FA

MAN -

240

Do

Do

Do

Do

ME- TA- LI- CA- PA-

Lo- MA-

Do

Do

Handwritten musical score for the third system. The vocal line includes the lyrics "LE - GA - Mo To - QUE - LA". The piano accompaniment is mostly rests. Red annotations include "FA" in the piano part and "FA" in the vocal line.

Handwritten musical score for the fourth system. The vocal line includes the lyrics "PIE - DRA - Y - Di - TE :". The piano accompaniment features a complex rhythmic pattern in the right hand and a bass line in the left hand. Red annotations include "FA" in the piano part, "Do" in the piano part, and "Sib" in the vocal line.

33

QUIÉN - ME - ES

Sib

PRE - RA ?

FA

FA

260

FA

ALLEGRO

ALLEGRO

FA -1- FA -2- FA -3-

Y- A- PRE- TÉ LA-

MA- No Y- A- PRE-

TE - LA MA No

So- BRE UN- PU- NA- DO DEL CRI- STAL VA-

So- BRE UN- PU- NA- DO DEL CRI- STAL VA-

ci- o

Do FA FA FA

PE- RO- AN- DU- VE EN- TRE-

(20)

FA FA FA FA

FLO- RES ZA- PO- TE- CAS

FA Do FA FA FA

Y- DUL- CE- E- RA- LA- LUZ

FA FA FA FA

(36)

Co-Mo- UN VE- NA- Do Y-

SoL- Sib FA FA

(30)

E- RA- LA SOM-BRA CO-MO UN PAR- PA- Do

Do > Do sib

VER- DE

Do FA FA F >

TIER- RA- MI- A-

FA FA FA

40

SIN- NOM- BRE SIN- A-

FA FA FA

ME- RI- CA ES- TAM- BRE

FA M4b M4b

E QUI- NOC CIAL LAN- ZA- DE-

M4b M4b M4b

PUR- PU- RA TU- A- Ro- MA

RE RE Sol-

ME TRE- PÓ- POR- LAS- RA-

SOL-

DO-

DO-

i- CES HAS- TA- LA- Co- PA

RE

RE

Mib

Mib

Que- BE- BI- A - HAS- TA- LA

Mib

RE

RE

MAS- DEL- GA- TA PA

SOL-

RE-

RE-

~~40~~ 39

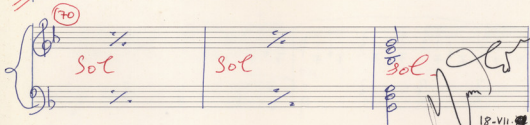
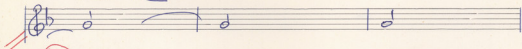
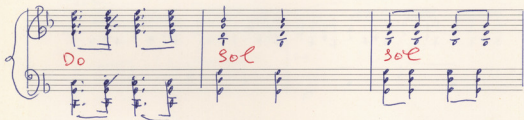
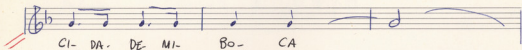
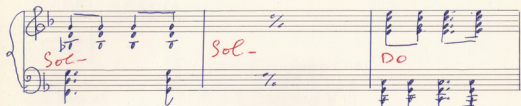
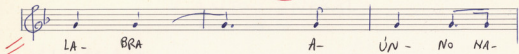

[Handwritten signature]
 18-VII-71
 PARIS

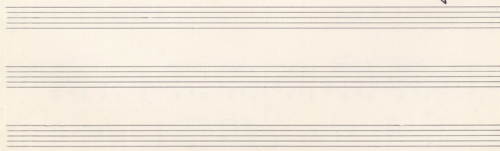

PE-01-

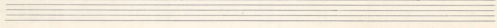
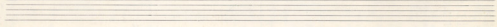
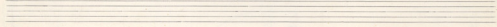
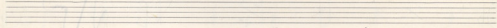
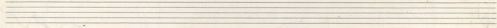
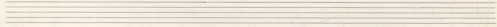
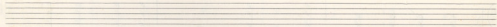
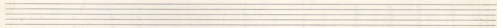
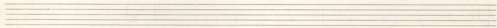
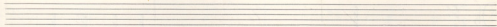
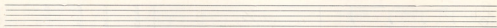
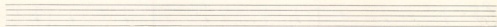

sub > Sib > FA > Sib >

Sib > Sib > 3+2 Sib

RE- Sol- 20

RE- MIB

-5-

II V 3+3+2

3+3+2

40

3+3+3

3+3+2

3+3+3

3+3+2

3+2+3

Кpивaя
Canto

3+2+3

3+2+2 2+2

3+2+2 2+2

Sol- > > Do RE-

3+2+3 2+2

3+2+3 2+2 50

RE- > > > sol- >

Sol- > > RE- >

3+2+3

3+2+3

Dot sat Sib Sib

7

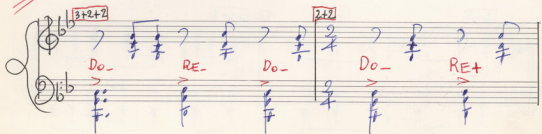
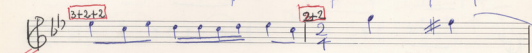
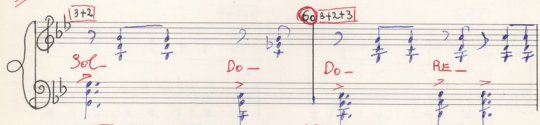
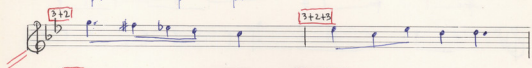
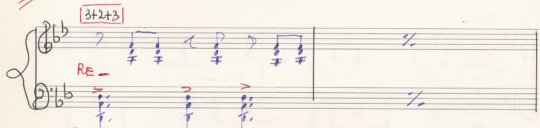
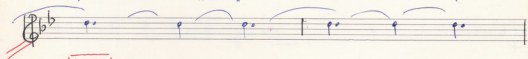
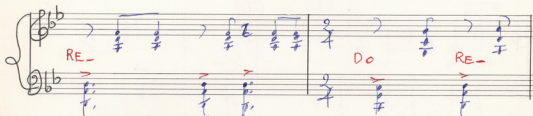
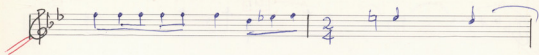

-8-

2+2

2+2+2

2+2

RE

Sol-

3+3+2

Do-

RE

3+2

3+2+3

RE

RE

2+3

7e 2+2+3

RE

RE

Additional markings include circled "7e" and various rhythmic notations like "3+3+2", "3+2", "2+3", "2+2+3", "2+2", and "2+2+2".

The score is annotated with various performance instructions and rhythmic markings:

The score is written in blue ink on aged paper. Red ink is used for annotations, including the $3+2$, $3+3+2$, and $3+2+2$ markings, as well as the note labels "sol-" and "Do-".

10.

3+2

3+2

Sib

Do-

FA

3+3+2

3+3+2

Sib

Mib

Sib

FA

Sib

Sib

5/8

Sib

RE-