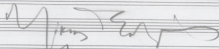

ΠΟΙΗΜΑ Κ. ΚΑΡΑΥΙΤΣΑΚΗ

Στίχοι

- | | | |
|---|----------------------|-----------|
| ① | Κίαν εβασεν τον τουν | ση 65 |
| ② | Αποτος | ση 30 |
| ③ | Δεντα τον | ση 4 |
| ④ | Κωτε τον του ον | ση 13 |
| ⑤ | Πια οι του ον | ση 15 |
| ⑥ | Η νύχτα του ον | ση 39 |
| ⑦ | Νέοι οχλός ον | ση 21 |
| ⑧ | Υποδίκον | ση 34 ABC |
| ⑨ | Παε τον του ον | ση 41 |
| | γυφός ον | ση 45 |
| ⑩ | Αποσώτε | ση 48 |
| ⑪ | Μαγειρίον του | ση 8 |
| ⑫ | Οι ονάττου | ση 35 |
| ⑬ | Ο ονάττου | ση 54 |
| ⑭ | Μαγειρίον του | ση 57 |
| ⑮ | Η Εσπίη | ση 65 |
| ⑯ | Η Μπακωνη του | ση 1 |
| ⑰ | Οφει τον ον | ση 1 |

 ΝΙΚΟΣ ΤΕΡΖΗΣ
 - ΚΑΡΩΤΙΑΚΗ -

16	1	ΟΙ ΑΤΑ ΠΡΗΜΑΤΑ ΜΟΥ	σελ	1
3	2	ΔΕΝΤΡΑ ΜΟΥ	σελ	4
11	3	ΟΙ ΣΤΑΛΛΗΓΟΙ	σελ	8
4	4	ΚΑΝΕ ΤΟΝ ΠΡΩΤΟ ΣΟΥ	σελ	13
5	5	ΓΙΑ ΤΗ ΖΩΗ ΣΟΥ	σελ	15
7	6	ΝΕΟΙ ΕΧΕΣΟΝ ΠΑΤΕΡΑ	σελ	21
2	7	ΔΡΟΜΟΣ	σελ	30
12	8	Ο ΜΙΧΑΝΙΣ	σελ	35
6	9	Η ΝΥΧΤΑ ΜΑΙ ΕΞΟΡΗΣΕΝ	σελ	39
8	10	ΠΑΡΕ ΤΑ ΔΩΡΑ ΤΗΣ ΨΥΧΗΣ	σελ	41
9	11	ΔΙΟΞΩΛΑ	σελ	45
10	12	ΜΠΡΩΤΙΝΟ ΣΥΦΤΟ	σελ	48
13	13	ΜΑΟΥΡΕΝΤΙΝΟΥ	σελ	54
14	14	Η ΕΣΤΕΡΑ	σελ	57
1	15	ΚΙ ΑΝ ΕΞΟΡΗΣΕΝ ΕΝΙ ΣΕΙΝ	σελ	62
15	16	Η ΜΠΑΡΑΝΤΑ ΓΙΑ ΤΟΥ ΣΠΟΙΗΤΟ	σελ	65

↑
 Η ΤΕΛΙΚΗ ΣΕΛΙΔΑ
 ΤΟΥ ΒΟΥΚΛΟΥ

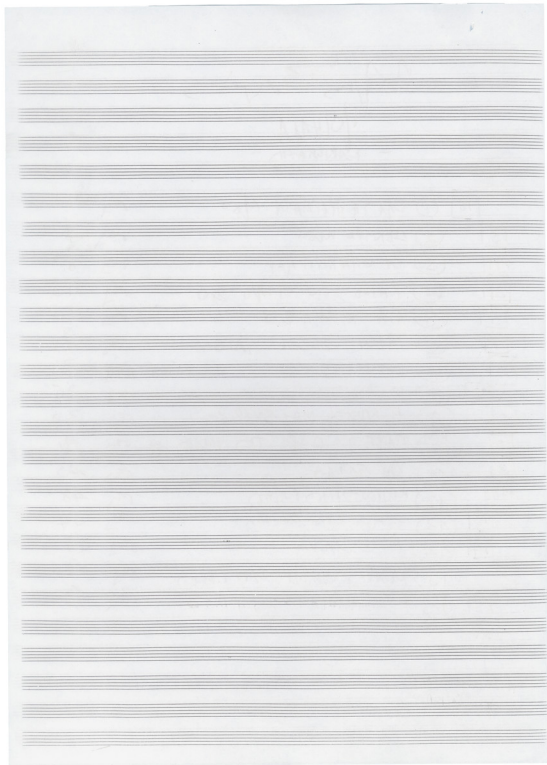

Handwritten musical score for the first system, featuring vocal lines and piano accompaniment. The lyrics are: "Xp̄i spūs sc̄d̄i tū do cr̄amp̄is / Xp̄i. Vn̄ tū pōiōi s̄i kōi. Hē".

Handwritten musical score for the second system, including vocal lines and piano accompaniment. The lyrics are: "Tav̄ eū tū xi. Ēis. Vn̄ tū ten̄ w̄. / K̄e. V̄e v̄ēs̄ āv̄ēt̄ē h̄ī d̄īs̄t̄īn̄īc̄īōn̄ēs̄ p̄āv̄ēr̄ē v̄n̄".

mf

Handwritten musical score for the third system, including vocal lines and piano accompaniment. The lyrics are: "h̄ī tav̄ ē. Vn̄ s̄ī d̄ē h̄ī p̄āv̄ēr̄ē s̄m̄. / Tav̄ k̄r̄īp̄t̄ō p̄ōiōi s̄m̄ t̄ī āv̄ r̄ī s̄ō ē".

Handwritten musical score for the fourth system, including vocal lines and piano accompaniment. The lyrics are: "Xp̄i n̄c̄ d̄ēī v̄ēī tū c̄ōn̄ Xp̄i v̄ōī t̄w̄. / Ēs̄m̄ w̄. p̄āv̄ēr̄ēs̄ k̄ō p̄āv̄ēr̄ēs̄ ēs̄ p̄āv̄ēr̄ēs̄".

mf

Ε-ψι-ρη το γα ραι ου πο κη ε στα
 αν μη πο τον χα θρα ου κων ημε-ν

Ε-στα

F

Χω ρη του ψη το σα Χρα ριε τω
 ω-ρατ κρι-νησ κω φα ημε εμ-φω-

ρα
 να

P

Ε-ψι-ρη το γα ραι ου πο κη ε στα
 αν μη πο τον χα θρα ου κων ημε-ν

26 M. 1000
 1998
 J. J. J.

2. SENTRA MUI, SENTRA

Sub 12 (4)

Majalah 5-46

8vb 8 (4)

(ditrans)

8vb 8 (4)

Asampun sampun pa sampun

8vb 8 (4)

8vb 8 (4)

kep sampun sampun sampun

8vb 8 (4)

8vb 8 (4)

pa sampun sampun sampun

8vb 8 (4)

Handwritten signature and date: "Jimm 27. 1998" and "A. S. M."

3. OI UTA AHA HOI
di manya di = 52

8/16 0.
 V&W
 K&P

8/16 d. 2 2 2 | 4. 2 2 2 | b4. 9. | 9 5 2 2 9 |
 V& X&h Ti hi T&g a P2 hi V& 0. T&v a.

8/16 9 b7 7 9. | 2 2 2 d. | d. 2 5 7 | 9 7 7 b7 |
 V& - P2 ei /& V& h G&P S&P /& 7 7 7 7 b7

8/16 9. 7 5 7 | b4 7 7 7 | 9. 7 7 7 | 7. b7. | 9. -
 T& T& G&P S&P S&P T& G&P K&P S&P hi V& F

Handwritten notes and markings on the right side of the page. It includes a large, stylized signature or name, the number "27", and some other illegible markings.

4 - KANE TON QONO QON.

O Vampur

8 $\frac{5}{4}$ d. d. d. | q. d. d. | 6 d. d. |

Ma Ma d. 48 Kai vi ton ro ro ov ap. qa kan

8 5 d. d. d. | d. d. d. q. | 6 d. d. d. d. |

7 4 #^{\flat} #^{\flat} | #^{\flat} #^{\flat} | 4 #^{\flat} #^{\flat} |

8 $\frac{7}{4}$ d. d. d. d. | 1 $\frac{1}{4}$ d. d. d. - | 3 - | 5 #^{\flat} d. d. d. |

ji vi san an san va kai ji vi san ji

8 7 d. d. d. d. | q. q. q. q. - | 3 d. d. | 5 #^{\flat} d. #^{\flat} #^{\flat} #^{\flat} |

7 4 #^{\flat} #^{\flat} 5 | 4 #^{\flat} #^{\flat} #^{\flat} #^{\flat} | 4 #^{\flat} | 4 #^{\flat} #^{\flat} #^{\flat} #^{\flat} |

8 #^{\flat} #^{\flat} d. d. d. | 5 #^{\flat} d. d. | q. #^{\flat} #^{\flat}

da. se ni kai e-ton sa san 2

8 8 d. d. d. d. | 5 d. #^{\flat} #^{\flat} #^{\flat} #^{\flat} | 4 #^{\flat} #^{\flat} #^{\flat} #^{\flat} |

7 4 #^{\flat} #^{\flat} #^{\flat} #^{\flat} | 4 #^{\flat} #^{\flat} #^{\flat} #^{\flat} | 4 #^{\flat} #^{\flat} #^{\flat} #^{\flat} |

8 #^{\flat} d. d. #^{\flat} d. | d. d. | #^{\flat} d. d. | q. #^{\flat} #^{\flat} #^{\flat} | d. d. #^{\flat} d. |

Xo - - vor kai ve-ton ni- ro ov ap. - -

8 #^{\flat} #^{\flat} #^{\flat} #^{\flat} | #^{\flat} #^{\flat} #^{\flat} | 8 #^{\flat} #^{\flat} #^{\flat} | #^{\flat} #^{\flat} #^{\flat} | 4 #^{\flat} - |

7 #^{\flat} #^{\flat} #^{\flat} #^{\flat} | #^{\flat} #^{\flat} #^{\flat} | 4 #^{\flat} #^{\flat} #^{\flat} | 4 #^{\flat} #^{\flat} #^{\flat} | 4 #^{\flat} #^{\flat} #^{\flat} |

Lyrics: na hai ke to va pa ju pa ju - - pa ju - -

Below the staff, there are several musical symbols including clefs (treble and bass), key signatures (one flat, two flats, three flats), and time signatures (8/8, 4/4, 5/4).

Lyrics: 2. 3. 9. 9

Below the staff, there are musical symbols including clefs, key signatures, and time signatures. A large handwritten signature or scribble is present to the right of the staff.

5. ΠΑΤΗΡ ΗΜΩΝ ΜΗΤΕΡΕΣ 15

8/8 $\text{♩} = 170$
 ΕΛΕΥΘΕΡΑ

Πατήρ ἡμῶν πατέρα ἡμῶν

πατέρα ἡμῶν πατέρα ἡμῶν

ἡμῶν ἡμῶν ἡμῶν ἡμῶν ἡμῶν ἡμῶν

Πατήρ ἡμῶν πατέρα ἡμῶν πατέρα ἡμῶν

Menschen $\text{♩} = 135$

Handwritten scribbles or symbols on the right margin.

$8 \frac{12}{8}$

$1 \frac{9}{8}$ $\frac{3}{4}$
Voll'ig der Fei-er
er-ru-ber-ber

$8 \frac{12}{8}$
11

$8 \frac{12}{8}$

$1 \frac{5}{8}$
Voll'ig der Fei-er
er-ru-ber-ber

$8 \frac{12}{8}$
Voll'

$1 \frac{9}{8}$ $\frac{3}{4}$
Voll'ig der Fei-er
er-ru-ber-ber

8b

|

8b

||

po- po
lwa wa

8/4 d. | d. | d. | d. | d. | d. | d. | d. |

M'a Sa-ri-pa-at pa - san

8/4 *Chorus* | *Chorus* | *Chorus* | *Chorus* | *Chorus* | *Chorus* | *Chorus* | *Chorus* |

8/4 | | | | | | | |

o - sa - nya wa pa - san pa - san

8/4 | | | | | | | |

8/4 | | | | | | | |

no - wa - wa ki - e - pa - san wa

8/4 | | | | | | | |

8/4 | | | | | | | |

A - pa - san wa wa

8/4 | | | | | | | |

Handwritten text in Greek: "Μικρός 30 Μαΐου 1998 Αποτίμηση του CD του Πιππώ εμπνευστή του Τμήματος ΑΣΜΑΤΑ της Βαλτικής Ορχήστρας με γράμματα.."

Handwritten title: *Handwritten text*

Handwritten text: *Handwritten text*

(34A)

Handwritten text: *Handwritten text*

20

2 (34B)

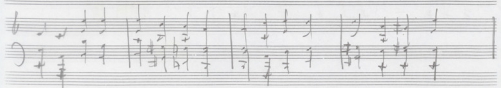
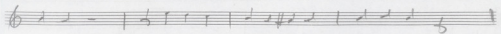
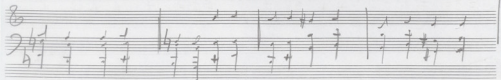
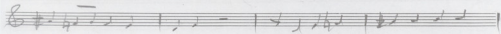
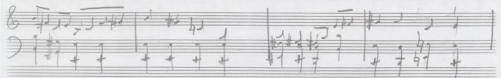
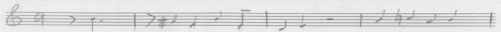
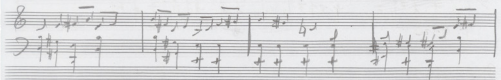
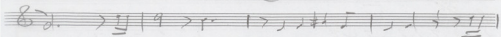

3 (34C)

Four empty musical staves at the bottom of the page.

8. ο ΜΙΧΑΗΛ

Αραραϊκός J = 104

P sempre stacc

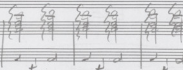

stacc

F

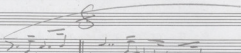

Τὸ Μίχα

Ὁ τὸν ἄγαθόν
Χρὸς ἡμῶν ὁ ἁγίος
Μίχα ἔτις ἡμῶν ἁπάντων

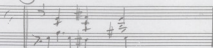
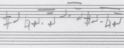

stacc

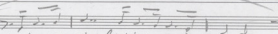

Καὶ ἡμεῖς
καὶ οἱ ἄγγελοι
καὶ οἱ ἅγιοι

καὶ ἡμεῖς τοῦ
ἁγίου ἡμεῖς
τοῦ ἁγίου ἡμεῖς
τοῦ ἁγίου ἡμεῖς

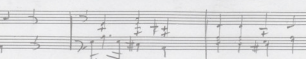
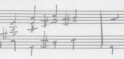

8

Ht to uhu: pi xax fit xax qan van xax va
 e kap qaa vt hax-kwaxi o'e van ota haxi o
 hax fa xax o hax-paxi ki qan van xax q)

8

7

8

xax haxet o'e van haxi xax kax xax o'e w-pax
 to xax haxi xax va xax haxi xax kax xax o'e
 e- qax va xax xax o'e xax kax o'e xax kax

8

7

8

hax haxi xax pi hax kax o'e xax vt o'e
 haxi xax vt o'e haxi xax haxi xax xax o'e
 xax haxi xax haxi xax o'e xax to

8

7

① *pa' au a' Xa pi' pa'* *f* *rit.*

② *mi' ti' pa' va' noi' u'*

③ *ti' so' tu' ka' ca' ka'*

④

2. *Tou' u' do'*

3. *Ki' so' Xa'*

9. 11. 1942

5/11/42

412-413

Ευχαριστία 1=60 9. # ΝΟΥΤΑ ΜΑ, ΕΧ=ΡΙ ΣΕΝ

8⁺ 3/4 *p* H - wi - Xra pa, s-

8⁺ Xu - ri - san en' s- san a - you ras pe

8⁺ navtas Xu - ri - san s- va - rian Na - vari o' Agis kas sa

8⁺ pa - ka - r' tu

31. Maerius 1998
Agnus

[Handwritten signature]

10 ΠΑΡΕ ΤΑ ΔΩΡΑ ΤΗΣ ΨΥΧΗΣ ΣΟΥ

Ερωτικό $\text{♩} = 54$

43

al tempo

Handwritten notes at the bottom of the page: "14.12.83", "31.3.98", and "Οὐρανίου".

11- APOEONNA

8/8 7/8
Orchestra $\downarrow = 65$

P Apo eon na

8/8 7/8
pp

8/8 7/8
to - i - pa po to apo eon na

8/8 7/8

8/8 7/8

ki - pa - gi - pa - to ka - ta - sto

8/8 7/8

8/8 7/8

apo eon na

8/8 7/8

1 *Andante* 1998
A *Adagio*

pp

12. МАРИЦАТИНИ ПУФТИ

8/8 1/2 2/4
 Мр. Херватуни оиндеш до = 80

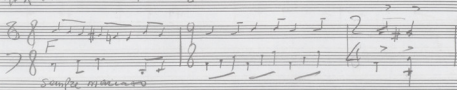

8/8 9/8 2/4
 Марицапузи про трапа да тет да рин дага кин, от про

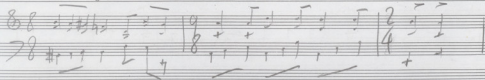

8/8 1/8 3/8 5/8 8/8
 Ха. про кт вој спуде Сидево.

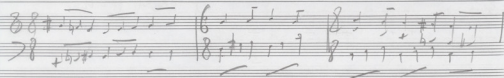

8/8 2/4 1/8
 (тн) Марицапузи до

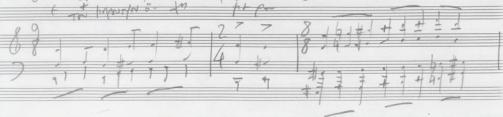

49

50

8/8

1/4

8/8

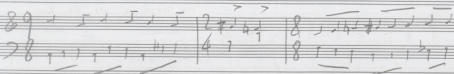

8/8

1/4

8/8

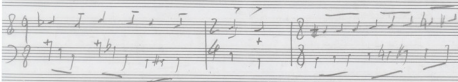

8/8

1/4

8/8

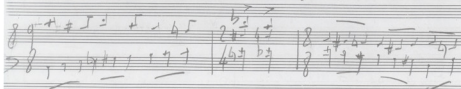

8/8

1/4

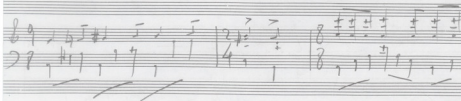
 Φ
8/8
1/8

8/8 12/8 1/8

8/8 12/8 1/8

und ich in der Nacht

8/8 12/8 1/8

da war die Sonne

6/8 1/8 9/8 2/8

Xa für die Sonne

13 - ΜΑΥΡΟΕΥΤΥΜΕΝΟΙ

8⁺ 2/4
 Δ' παρατίκκι και
 πι ενταμ $\text{cont} = 45$

8⁺ 2/4

8⁺ 9
 μου-
 μιν

πορ υνρ πε-
 νοι
 α-νουρ φιδωω Χρσ

8⁺

8⁺

Ε
 5

τε σοσι κο ηρω
 ητεβιτε

8⁺

8¹

8-001 EXB-1470
| 1 2 3 4 5 6 7 8 |

8¹ P,

8¹ *tu-ti-pa-o-yo* *ka-hi kai hi-si-pa-ov A-tin A-sh*

8¹ y

7. October 1998
Aurora

Tempo $\text{♩} = 64$ 14 H ENEBRA

8^{\sharp}
4

f *H* *skelva* *psu* *yo omipi ka e-vu.*

sempre marcato

Xpistis *enri ka qo em, je pnu* *to ka on of - em*

Pruse *Bh'en* *vi* *T'hoed T'op'p'ee'ee' G'ow*

8⁺ *pasos* | *kai pasos vs om tis* | *pasos vs om tis* | *pasos*

8 | *Estes apo xris tou spu kstai* | *u'c om -*

8⁺ *pas* | *Kie. vas kai pas* | *pasos ko/pas vs om tis*

8 *xi - vo tou ai epas* | *om vs om tis* | *pas*

8^t

8^t

Αὐτὸς γὰρ ἦν ὁ

ὁ ἴσος ἁπλοῦς ἁπλοῦς κτλ

8^t

ἠτοξάρεν ἁπλοῦς

ἠτοξάρεν ἁπλοῦς - ἁπλοῦς

8^t

Ἐ-τοῖς ποσὶ τοῦ ἁπλοῦς κτλ

ἁπλοῦς -

Continuation of the handwritten musical notation from the previous system, showing further melodic and harmonic development.

Continuation of the handwritten musical notation from the previous system, showing further melodic and harmonic development.

Continuation of the handwritten musical notation from the previous system, showing further melodic and harmonic development.

8♯ *Opus 54* *Tai Opus 54 vr vr* *Kaini pias orna at -*

8♯ *ETOR opax -*

8♯ *ry h-tan ju kera* *is ESTE - pa*

2 Agustus 1977
Handwritten signature

15. KIAN ERHEE ZAN IZKID

8b 2/4

♩ = 58

FA

8b 2/4 FF

marcato

8b 8/8

Slo

RE

sil

RE

sil

sub²

Tejosiua

re

Kian so bn ee- oan is mo' nio' var fo fo Kian
 Kian e' Xei qeu ee- vai fo- mo' tai fa- o' Kian
 Kian e' oai vai qeu 1- oai it fu ii- mo'

e' Xe on ph qau- ta oi Xa pou
 Kian e' oai vai qeu 1- oai it fu ii- mo'

Kian ee' vo' p'at' o' ai ko' qau' tau' ton
 to' fa- o' te' fo' qau' qeu' qeu' qeu' qeu'
 ka- o' ai vai qeu' tau' pa' fe- mo' qeu'

-64-

203

16 - ΜΠΑΡΑΝΑΤΑ ΣΤΟΥ ΟΡΘΙΝΟΥ

ΕΥΧΑΡΙΣΤΙΑ
ΨΑΛΤΗΣ
81 MIN

8/4
Puppo's vision J=100

(ΗΓ' ΕΡΜΑΝ) ① ΤΑΙΣ ΚΑΤΑΡΤΕΣ ΚΑΙ ΤΑΙΣ ΕΠΙΣΤΕΜΑΙΣ

8

① Α-Ω ΟΣ ΝΩ ΚΑΙΝΩΝΟΥΣ ΠΙΣΤΕΙΣ
② ΑΥΣ ΤΗ ΣΑΡ ΑΙ ΠΟΙΕΙΤΕ ΧΡ

③ ΠΑΙΣ ΤΗΝ ΚΙΝΟΥΝ ΤΗΙΣ ΠΡΑΞΕΙΣ ΑΙΤΩΝ ΣΩΚΑΤΟΥΝ ΧΡΙΣΤΟΝ
④ ΗΣ ΚΑΙ ΤΗ ΣΑΡ ΑΥΣ ΚΑΙΝΩΝΟΥΣ ΠΙΣΤΕΙΣ
⑤ ΟΥ ΕΥΧΑΡΙΣΤΙΑ ΤΗΝ ΑΥΣ ΚΑΙΝΩΝΟΥΣ ΠΙΣΤΕΙΣ

② ΣΤΑΙΟΝΤΕΣ ΚΑΙ ΧΑΡΙΣΤΕΣ ΕΙΝΑΙ ΚΑΙΝΩΝΟΥΣ ΠΙΣΤΕΙΣ
③ ΗΜΕΙΣ ΤΗ ΣΑΡ ΑΥΣ ΚΑΙΝΩΝΟΥΣ ΠΙΣΤΕΙΣ
④ ΤΗΝ ΟΥΣ ΕΥΧΑΡΙΣΤΙΑ ΤΗΝ ΑΥΣ ΚΑΙΝΩΝΟΥΣ ΠΙΣΤΕΙΣ

② ΚΑΙΝΩΝΟΥΣ ΠΙΣΤΕΙΣ ΕΙΝΑΙ ΚΑΙΝΩΝΟΥΣ ΠΙΣΤΕΙΣ

② $\rho\sigma\bar{i}$ $\kappa\alpha\iota\tau\bar{o}$ E-ct Boj t ckt - no-st - Ba- pu $\tau\bar{o}\varsigma$ en Xp̄.

③ $\rho\sigma\bar{i}$ $\mu\alpha\rho\ \delta\epsilon$ va ba du en Xa stai - ja. ch $\mu\epsilon\tau\ \alpha\tau\ \rho\alpha\tau$

① $\rho\alpha$ $\epsilon\bar{i}$ mo-v. x̄ai. pe Ti. fu. si. ty, tu. x̄a. pe ch $\tau\omega\ \bar{o}$ Ath.

② $\rho\alpha\tau$ qd an va fca sti Xp̄s. vt $\delta\omega\ \mu\epsilon\tau\epsilon\sigma\tau\epsilon$ pa - ka. ru i- t.

③ $\tau\alpha\gamma$ - no-s \bar{o} fca tse $\delta\epsilon$ Xp̄s vt va $\delta\omega\ \mu\epsilon\tau\epsilon\sigma\tau\epsilon$ ka $\epsilon\gamma\kappa\lambda\eta\sigma\mu\epsilon\tau\alpha\iota$ i- t.

① $\mu\eta$ - no-v. $\delta\epsilon$ du. ka. sti. ta $\delta\omega\$ vt $\mu\eta\tau\epsilon$ $\gamma\omega\ \gamma\omega$ fca $\gamma\omega$ fca $\gamma\omega$ $\delta\omega$ vt

② $\rho\alpha$ $\mu\alpha\rho\ \lambda\alpha\upsilon$ $\rho\alpha$ $\delta\omega\ \mu\epsilon\tau\epsilon\sigma\tau\epsilon$ $\delta\omega\ \mu\epsilon\tau\epsilon\sigma\tau\epsilon$

③ $\rho\alpha$ $\mu\alpha\rho\ \lambda\alpha\upsilon$ $\rho\alpha$ $\delta\omega\ \mu\epsilon\tau\epsilon\sigma\tau\epsilon$ $\delta\omega\ \mu\epsilon\tau\epsilon\sigma\tau\epsilon$

① $\rho\alpha$ $\mu\alpha\rho\ \lambda\alpha\upsilon$ $\rho\alpha$ $\delta\omega\ \mu\epsilon\tau\epsilon\sigma\tau\epsilon$ $\delta\omega\ \mu\epsilon\tau\epsilon\sigma\tau\epsilon$

② $\alpha\epsilon$ $\delta\epsilon$ $\rho\alpha$ $\gamma\omega\varsigma$ - - - $\nu\alpha\epsilon$

③ $\alpha\epsilon$ $\delta\epsilon$ $\rho\alpha$ $\gamma\omega\varsigma$ - - - $\nu\alpha\epsilon$

① $\alpha\epsilon$ $\delta\epsilon$ $\rho\alpha$ $\gamma\omega\varsigma$ - - - $\nu\alpha\epsilon$

FINE 1998

9 Acoustic Studios

TEXAS

© 1998

③ $\nu\alpha\sigma\tau\alpha\phi\iota\kappa\alpha$ - $\epsilon\gamma\omega$ - $\kappa\lambda\alpha\omega$ $\delta\omega$ - i - t .