

1

2

90

19

58
55

ΥΠΟΥΡΓΕΙΟ ΕΞΩΤΕΡΙΚΩΝ

ΤΡΙΤΗ

18:00 ΔΙΟΝ.

ΤΕΤΑΡΤΗ

16:00 ΤΕΣΣΑΡΑΚΙΑ

18:00 ΠΕΜΠΤΗ

ΠΕΜΠΤΗ

13:00 ΑΡΧΗ

ΠΑΡ

ΣΑΒ

ΚΥΡ

ΔΕΥΤ

ΤΡΙΤ

ΤΕΤ

ΠΕΜ

ΠΑΡ.

ΣΑΒ

Kam

Handwritten notes and symbols, including circled numbers 1, 2, 3, 4, 5, 6, 7, 8, 9, 10, 11, 12, 13, 14, 15, 16, 17, 18, 19, 20.

Nmaji 9335270

Myapzo

8014411

409

Draynes 40220411

TRADISI
XXVII

1 la ze Sa la

An di ang aya a- pa Sa- na- Si. Os his aya-
 an aya na to x a a sa de
 an yami an di. Os M pi yami kuru an-
 ni Ra in kuru kuru fi ky va
 pi va daya na ke ke RE kai un pa viing aya
 ky ju vai un an a ro pa pa pa ka tu

ro do do Sa la

t-ou di nu M a ya kuru kuru a-
 do do do Sa la

Sa la Sa la RE do

or ya kuru an w m An a pa ni p-p-a
 Sa la Sa la RE do

Sa mi Sa la do Ro

an ni kuru o Sa mi An pa ni p-p-a
 Sa mi Sa la do Ro

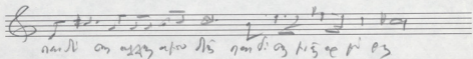

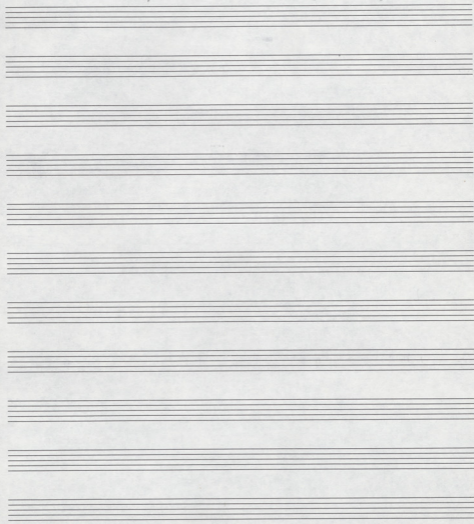

Ten blank musical staves, each consisting of five horizontal lines, arranged vertically on the page.

80

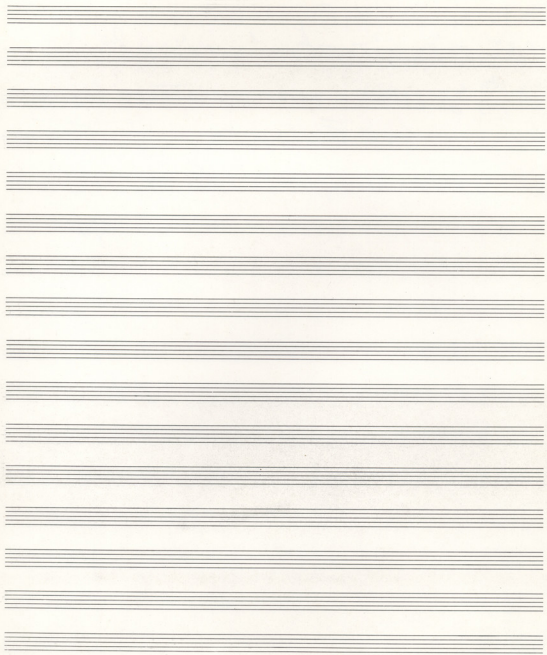

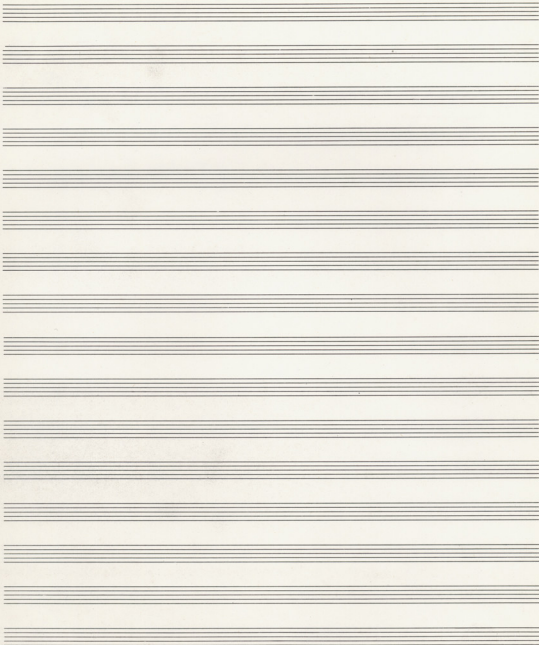

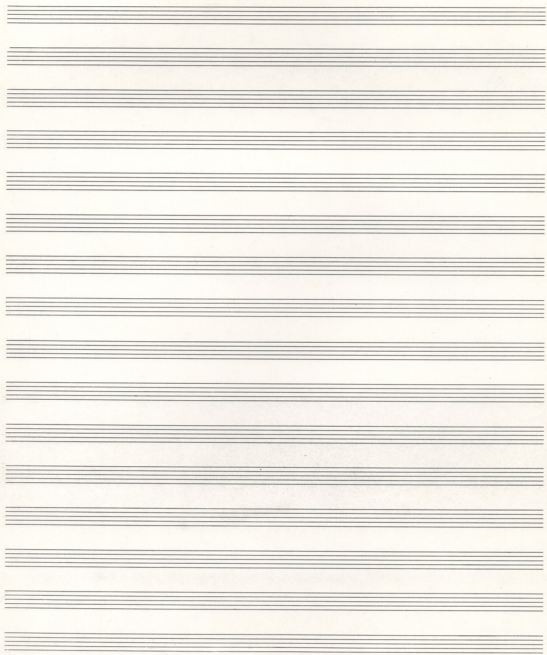

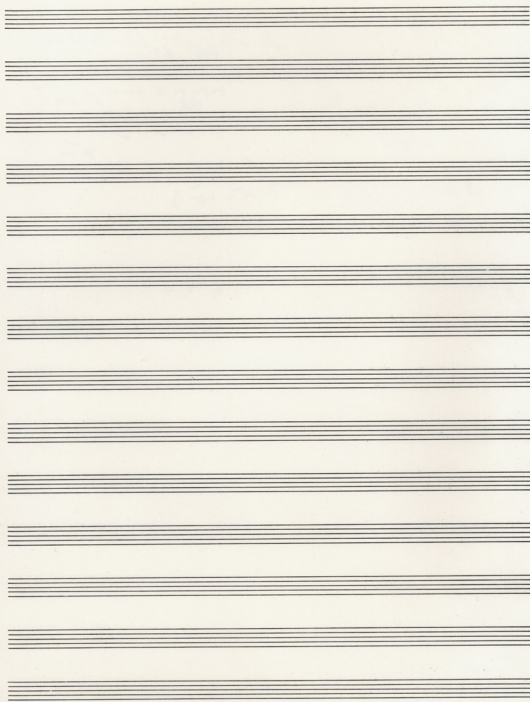

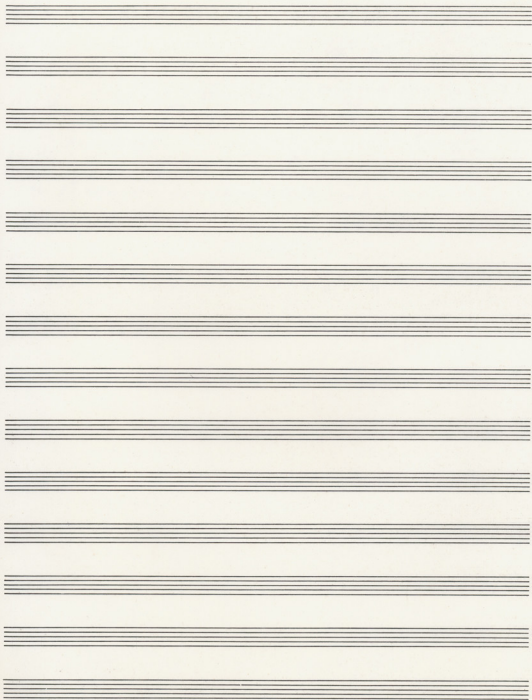

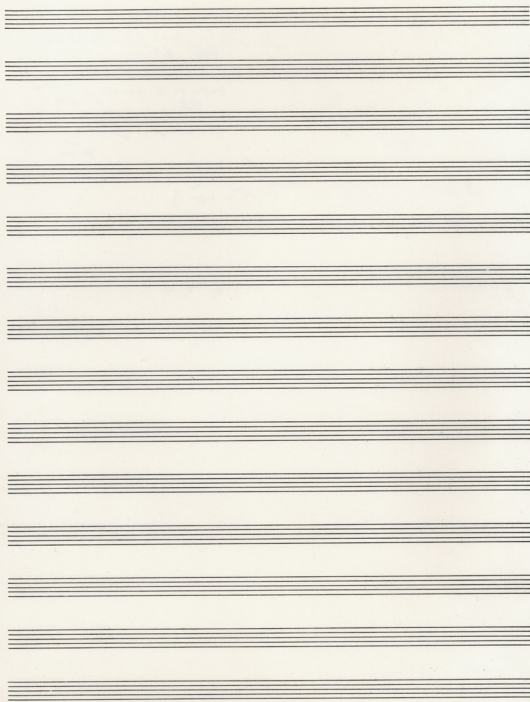

△

STB

Epp 2

10000
Rhythmic

for

A single staff of handwritten musical notation featuring a series of rhythmic patterns, possibly chords or arpeggios, represented by vertical lines.

EXERCISE

Handwritten text, possibly a signature or name, written in a stylized script.

Handwritten musical score for Violin I (VI I), Violin II (II), Violoncello (Vc), and Contrabasso (Cb). The score includes rhythmic markings such as 8/8, 3/4, and 3, and various musical notations including slurs and accents.

Celoni or TT
 Vln 1
 1 El 1
 2 El 2
 3 Pt 3
 4 ob 1
 5 ob 2
 6 Cl. 1
 7 Cl. 2.
 8 - come Vc.

Celoni = no illo
 El 1 = Top on sand.
 2 Comi = no illo

TEMPO A

tempo
 opera
 tempo 1

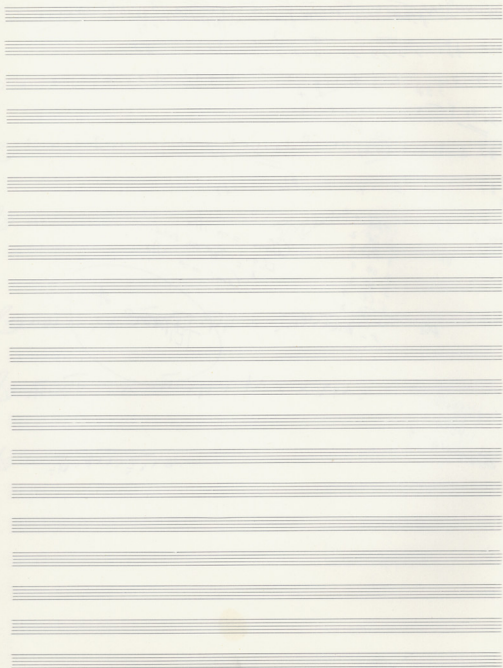

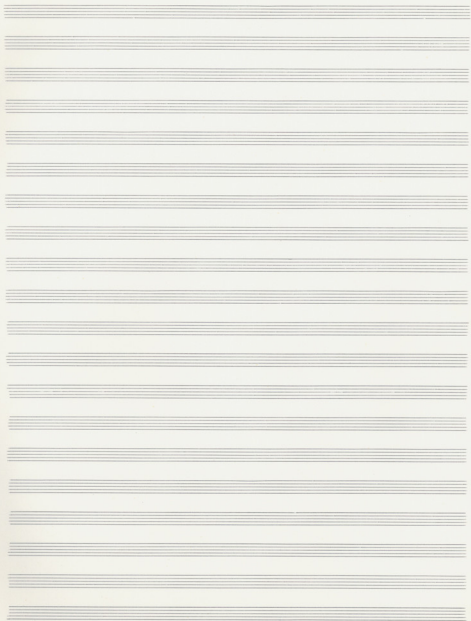

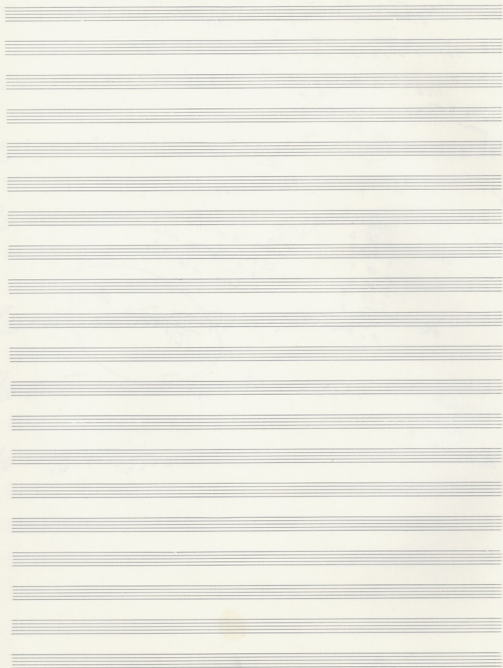

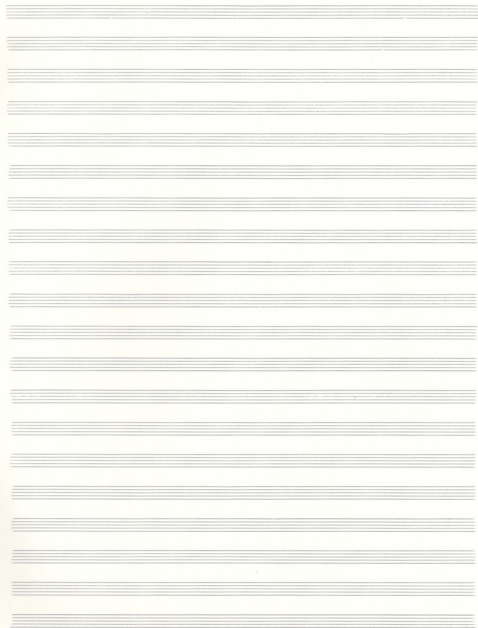

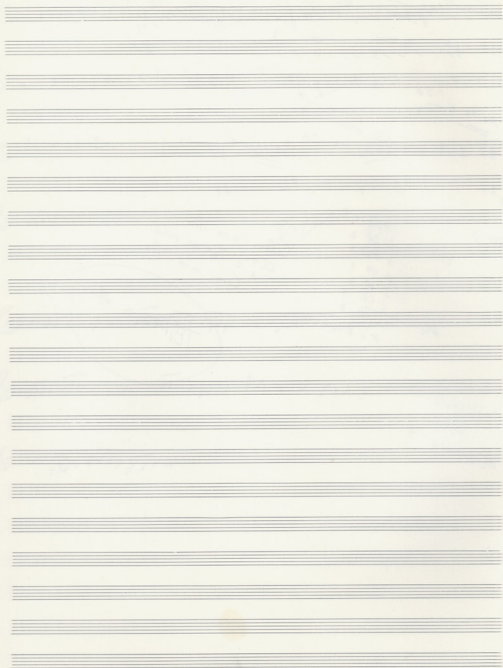

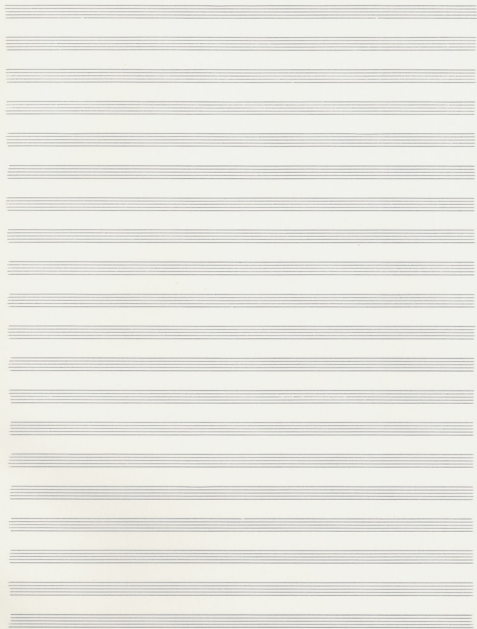

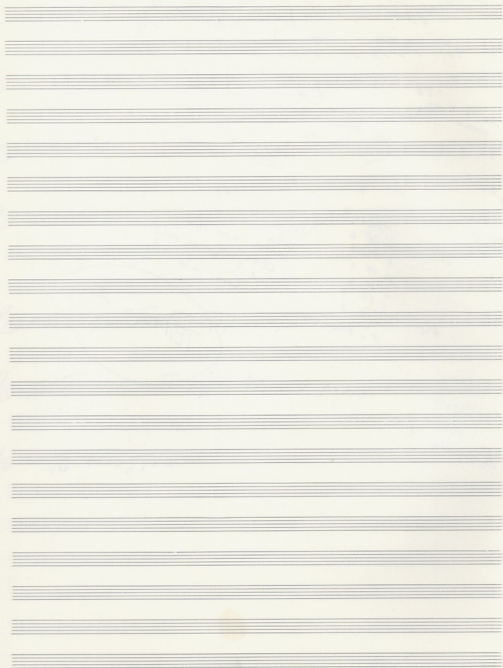

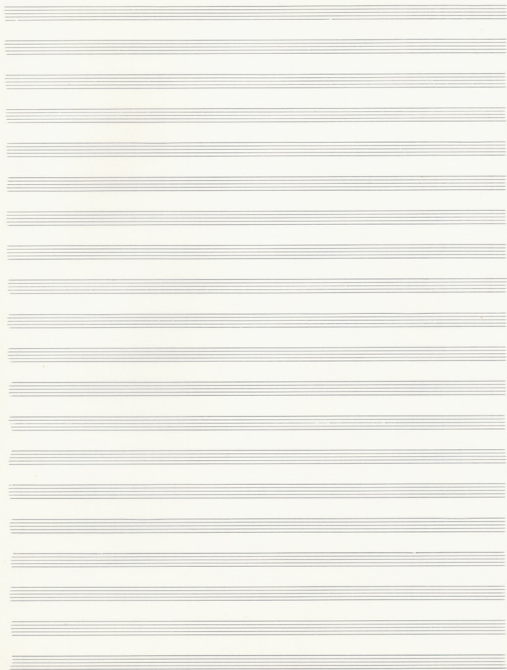

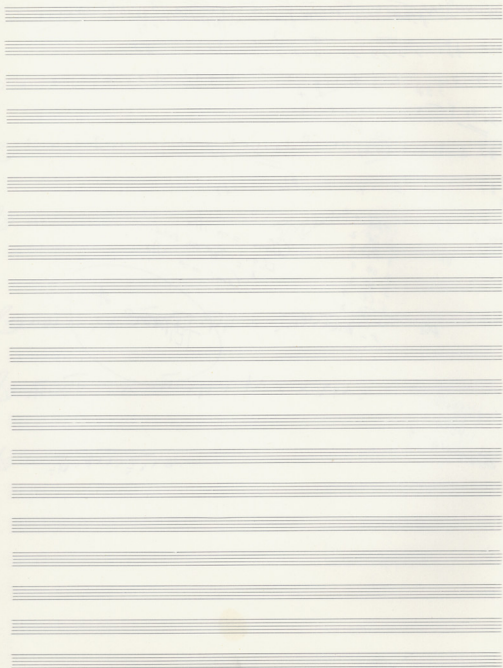

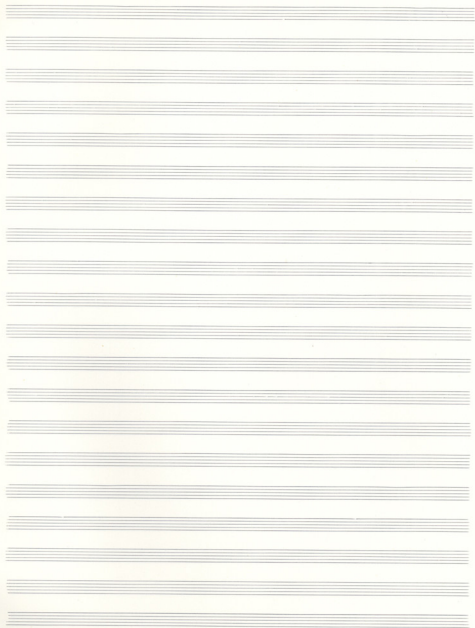

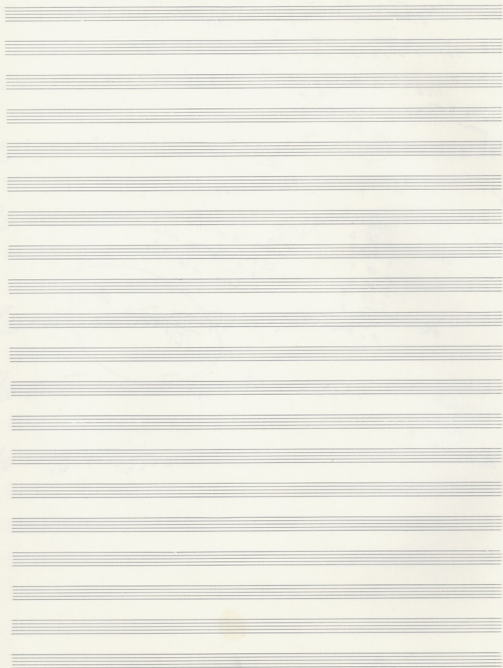

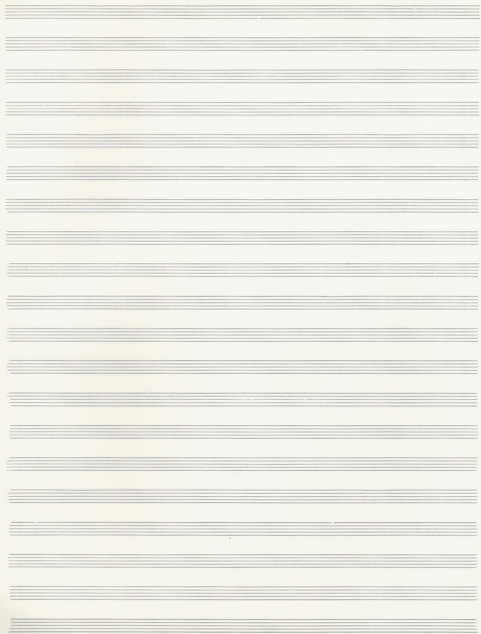

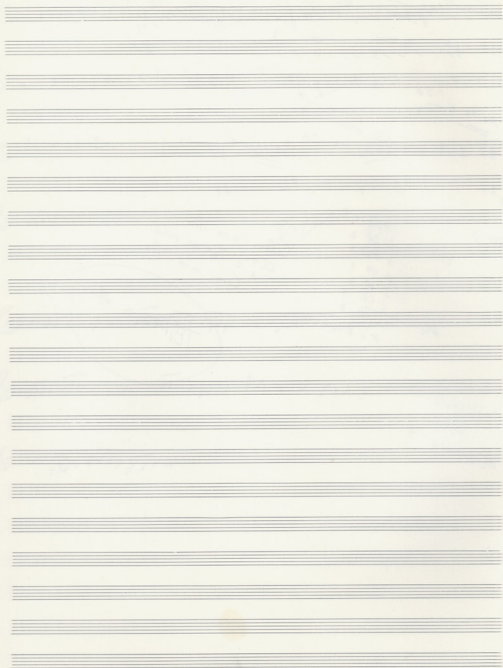

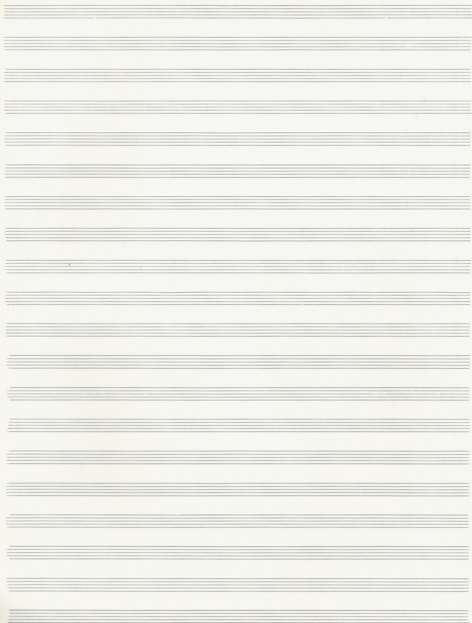

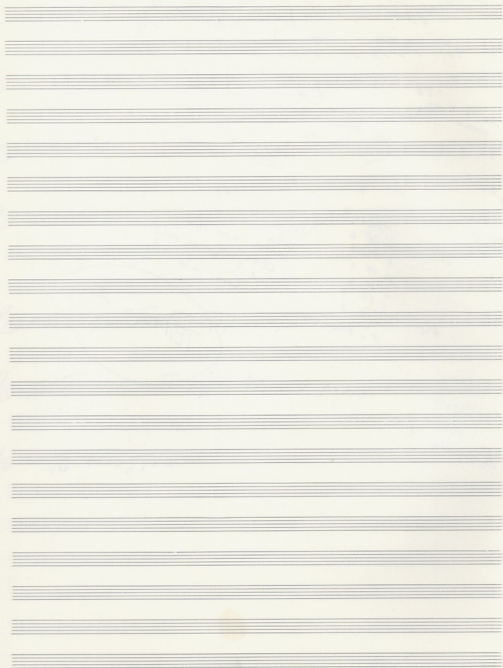

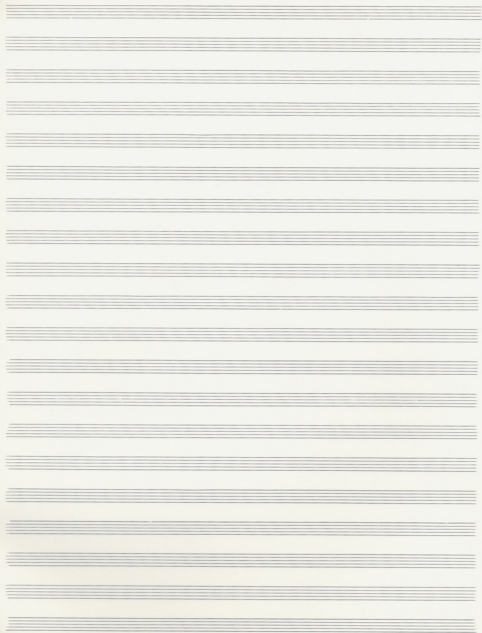

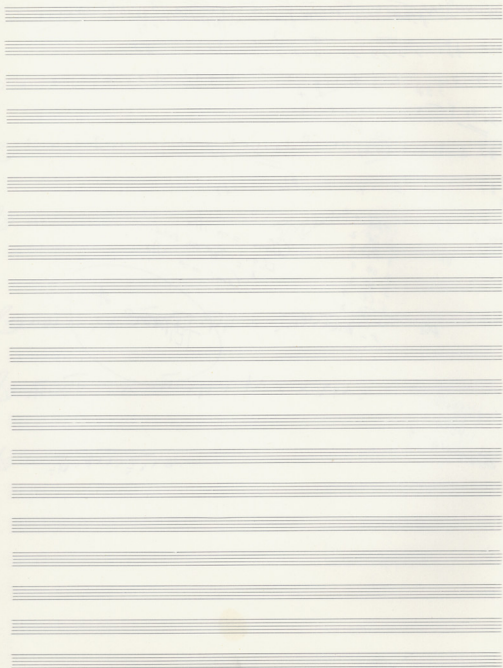

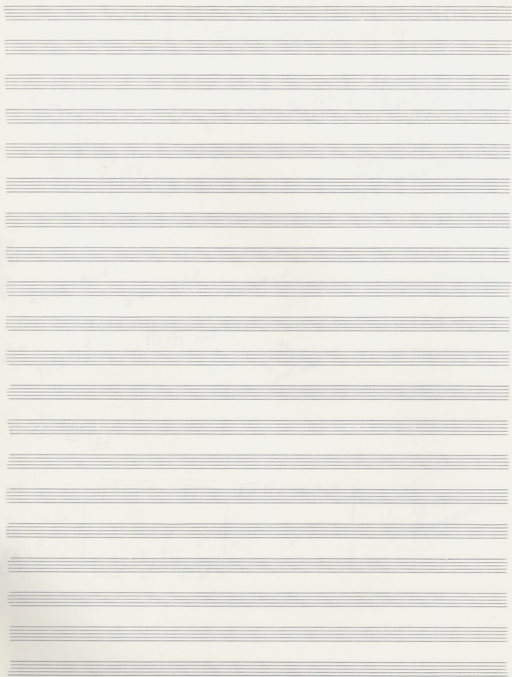

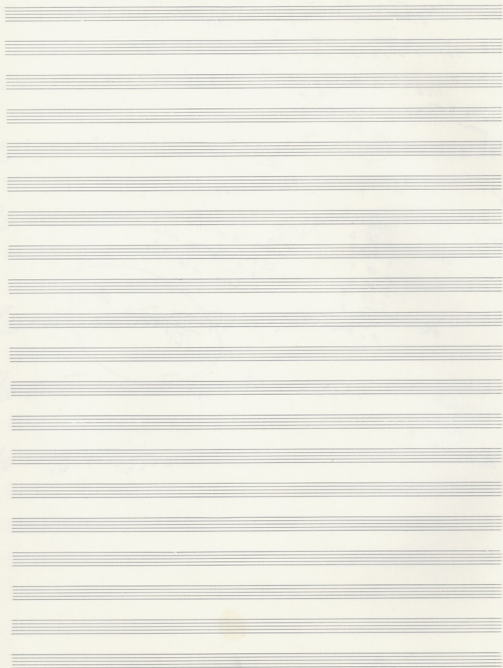

la fa si fa do la (i) si ce la do la fa si la
a # a ba fa # a a a a a # a ba ba

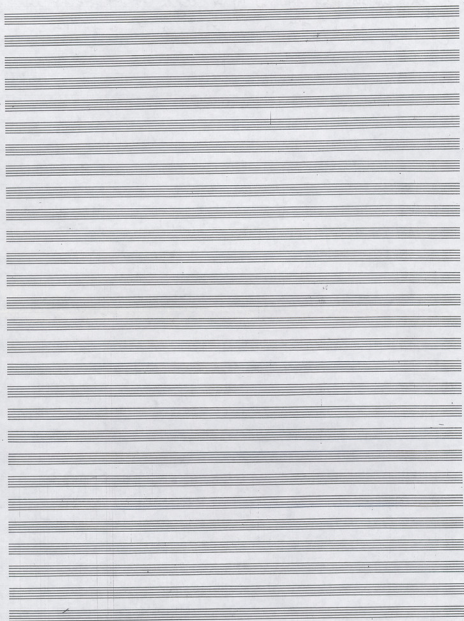

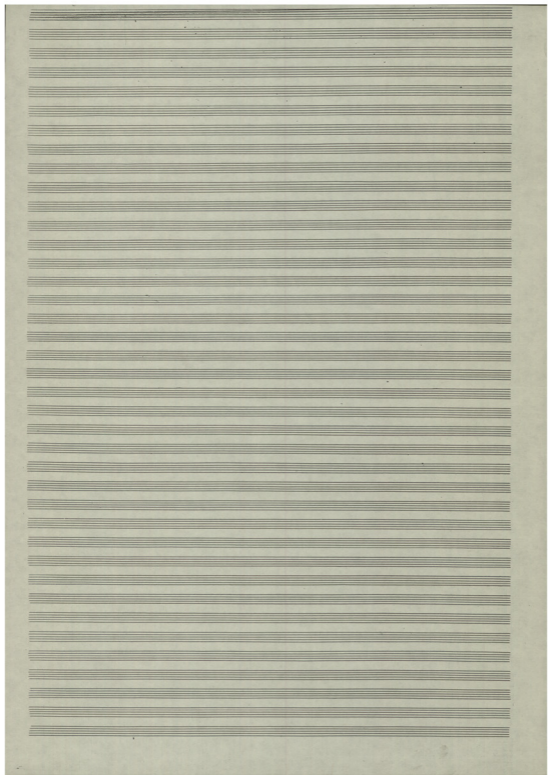

A dense section of handwritten musical notation on multiple staves. The notation is highly scribbled and includes numerous annotations, including the word "ritardando" and various rhythmic markings. A large circle is drawn around a section of the notation at the bottom left. The page is filled with complex musical symbols and some illegible text.

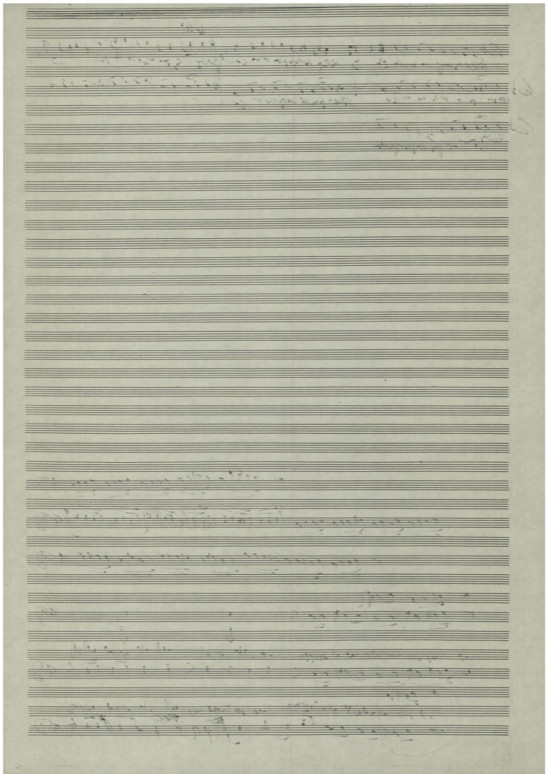

57 9 (10)

(unis) *Sempre Marcato* (15)

(20) *cresc.*

(35) *FF more*

(40)

1

2

FF more

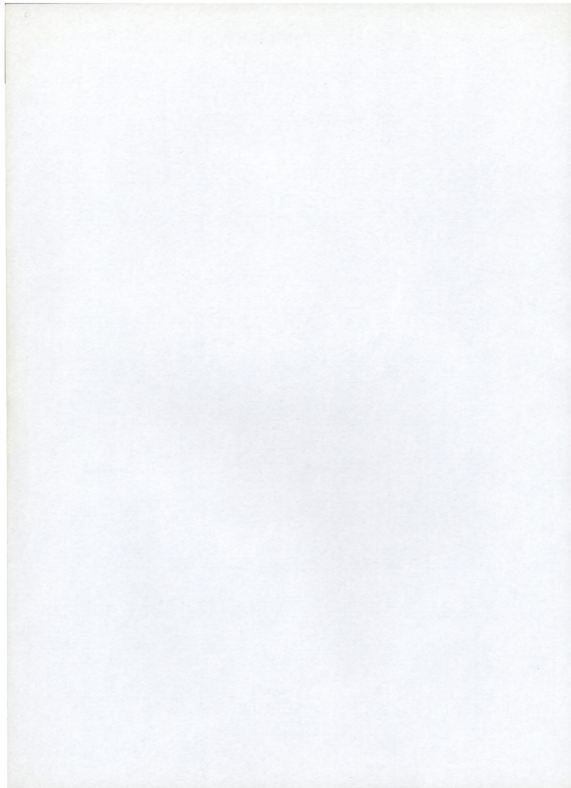

1. 2. (45)

1. 2. (50)

1. 2.

1. 2. (55)

(60)

CORNO III-IV

A series of ten empty musical staves, each consisting of five lines, arranged vertically for the horn parts.

5

TACET

Andante

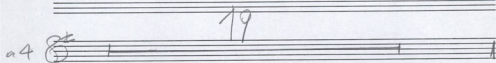
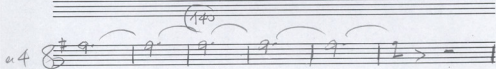
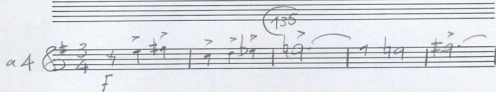
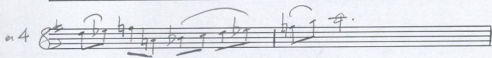
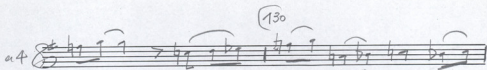

CORNI 1. 2. 3. 4

18
 R
 Violon
 8

Cl
 Violon II
 8

Fg
 8

4
 8

3
 7
 8

Tub 12
 3
 8

h
 8

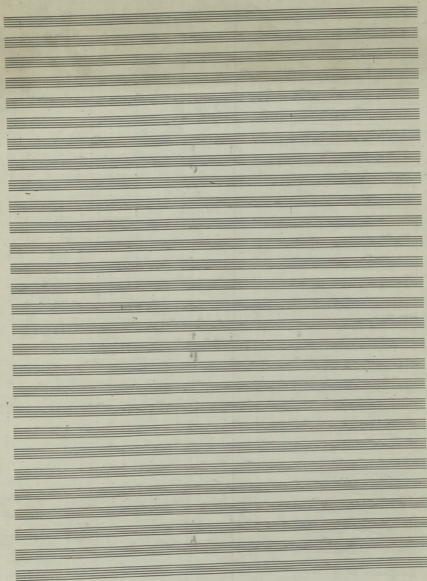

Tob 1-2

Tuba

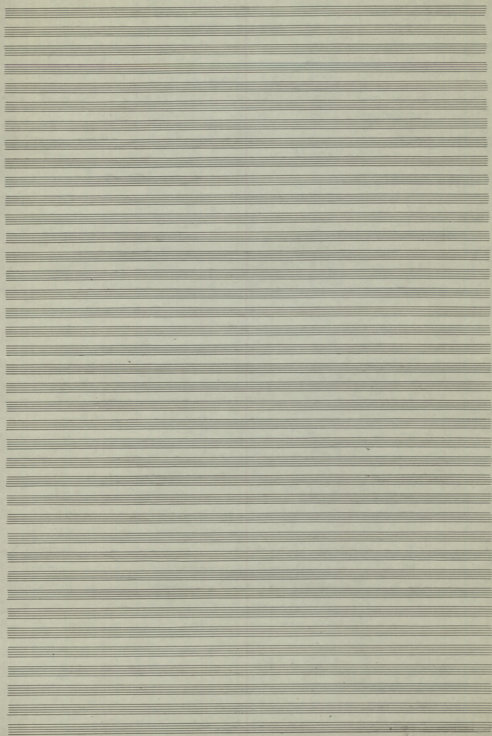

- Alc**: B_{\flat}^3 with notes and dynamics like mf .
- Xc**: $F^{\#}$ with notes and dynamics like mf .
- Os**: $F^{\#}$ with notes and dynamics like mf .
- Tb**: $F^{\#}$ with notes and dynamics like mf .
- Cl**: B_{\flat}^3 with notes and dynamics like mf .
- Fg**: $F^{\#}$ with notes and dynamics like mf .

3693763

FESTIVAL PUCCINI
 ERNANI - GENOVA
 CRESCHI - ROMA
 USA ← SPINARDI

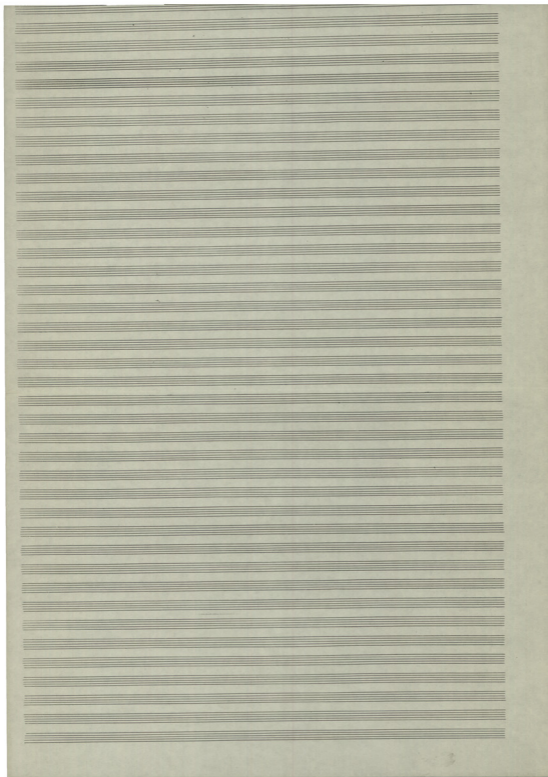

Coro *rit.*

W. I.

W. II.

Cl. B.

Cl. A.

Org.

