

# ΡΑΥΧΩΣΙΑ ΓΙΑ VCELLO ΚΑΙ ΟΡΧΗΣΤΡΑ

Vc Solo  $\text{3/4}$   $\text{3/4}$

obc  $\text{3/4}$   $\text{3/4}$  **1** ΚΑΕΙΩ (KLIO) *sub* *Coro*

Trp  $\text{3/4}$   $\text{3/4}$   $\text{3/4}$   $\text{3/4}$   $\text{3/4}$   $\text{3/4}$   $\text{3/4}$   $\text{3/4}$

Fg  $\text{3/4}$   $\text{3/4}$   $\text{3/4}$   $\text{3/4}$   $\text{3/4}$   $\text{3/4}$   $\text{3/4}$   $\text{3/4}$

Vc  $\text{3/4}$   $\text{3/4}$   $\text{3/4}$   $\text{3/4}$   $\text{3/4}$   $\text{3/4}$   $\text{3/4}$   $\text{3/4}$

cb  $\text{3/4}$   $\text{3/4}$   $\text{3/4}$   $\text{3/4}$   $\text{3/4}$   $\text{3/4}$   $\text{3/4}$   $\text{3/4}$

*Pr* *mf*

cl  $\text{3/4}$   $\text{3/4}$   $\text{3/4}$   $\text{3/4}$   $\text{3/4}$   $\text{3/4}$   $\text{3/4}$   $\text{3/4}$

bc  $\text{3/4}$   $\text{3/4}$   $\text{3/4}$   $\text{3/4}$   $\text{3/4}$   $\text{3/4}$   $\text{3/4}$   $\text{3/4}$

Fg  $\text{3/4}$   $\text{3/4}$   $\text{3/4}$   $\text{3/4}$   $\text{3/4}$   $\text{3/4}$   $\text{3/4}$   $\text{3/4}$

lc Solo  $\text{3/4}$   $\text{3/4}$   $\text{3/4}$   $\text{3/4}$   $\text{3/4}$   $\text{3/4}$   $\text{3/4}$   $\text{3/4}$

*mf*

Vcl I  $\text{3/4}$   $\text{3/4}$   $\text{3/4}$   $\text{3/4}$   $\text{3/4}$   $\text{3/4}$   $\text{3/4}$   $\text{3/4}$

Vcl II  $\text{3/4}$   $\text{3/4}$   $\text{3/4}$   $\text{3/4}$   $\text{3/4}$   $\text{3/4}$   $\text{3/4}$   $\text{3/4}$

bc  $\text{3/4}$   $\text{3/4}$   $\text{3/4}$   $\text{3/4}$   $\text{3/4}$   $\text{3/4}$   $\text{3/4}$   $\text{3/4}$

Vc  $\text{3/4}$   $\text{3/4}$   $\text{3/4}$   $\text{3/4}$   $\text{3/4}$   $\text{3/4}$   $\text{3/4}$   $\text{3/4}$

Cg  $\text{3/4}$   $\text{3/4}$   $\text{3/4}$   $\text{3/4}$   $\text{3/4}$   $\text{3/4}$   $\text{3/4}$   $\text{3/4}$

*Pr* *new* *P* *P*

Fl  $\text{B}\flat$   $\text{mf}$  4

Ob  $\text{B}\flat$   $\text{p}$   $\text{mf}$

Cl  $\text{B}\flat$   $\text{p}$   $\text{mf}$

Fry  $\text{A}$   $\text{mf}$   $\text{p}$

Contra  $\text{B}\flat$

Trp  $\text{B}\flat$

Tub.  $\text{B}\flat$

Vc  $\text{G}$   $\text{f}$   $\text{p}$  4

Vln I  $\text{G}$   $\text{p}$   $\text{mf}$

Vln II  $\text{G}$   $\text{p}$   $\text{mf}$

Vcl  $\text{G}$   $\text{p}$   $\text{mf}$

Vc  $\text{G}$   $\text{p}$   $\text{mf}$

Cb  $\text{G}$   $\text{p}$   $\text{mf}$

3-3-

3

4

3

13

Fl  $\text{F} \#$

Ob

Cl

B♭

Cor

Trp

*sl.*  
*F*

Trb

Timpani

*dum*

Vc. Solo

*br.*

Vcl I

*p*

Vcl II

*pin*  
*new*

*br.*

VC

*pin*  
*new*

Vc

*br. bf*

Cg

*br. bf*

R

Cas

Trp

Trb

Timp

Vc Saw

Vcl I

Vcl II

Vcl III

Vc

Cb

Fg  $\text{F} \#$

Tub

Temp

Vc Sca

Vcl I

Vcl II

Vc

CB

The score is organized into several systems:

Dynamic markings include  $mf$ ,  $f$ , and  $F$ . The notation includes various note values, rests, and articulation marks.

Музыкальный Метод... 15.XII.96 Астана

(pizz)

slo

Flute 1 
  
 Oboe 
  
 Clarinet 
  
 Bassoon

Cor Anglais

Trumpet 
  
 SARP

Trombone 
  
 SARP

Trumpet

Violin 
  
 Viola

Violin I 
  
 Violin II 
  
 Viola 
  
 Violoncello 
  
 Contrabasso

*pp* *pp*

A set of empty musical staves, consisting of five lines.

A set of empty musical staves, consisting of five lines.

A set of empty musical staves, consisting of five lines.

A set of empty musical staves, consisting of five lines.

A set of empty musical staves, consisting of five lines.

A set of empty musical staves, consisting of five lines.

Fl  $\text{B}\flat$

Ob  $\text{B}\flat$

Cl  $\text{B}\flat$

Fg  $\text{F}$

Violins I  $\text{B}\flat$

Violins II  $\text{B}\flat$

Trp  $\text{B}\flat$

Trb  $\text{B}\flat$

Timp  $\text{F}$

Vc Solo

Vln I  $\text{B}\flat$

Vln II  $\text{B}\flat$

Vcl  $\text{B}\flat$

Cb  $\text{B}\flat$

A set of empty grand staff lines.

A set of empty grand staff lines.

A set of empty grand staff lines.

A set of empty grand staff lines.

A set of empty grand staff lines.

A set of empty grand staff lines.

*pizz*

A blank musical staff.

A blank musical staff.

A blank musical staff.

C

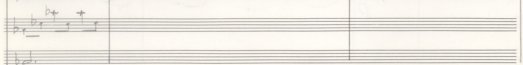
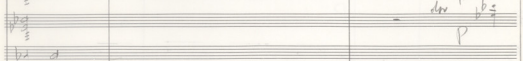
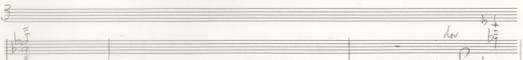
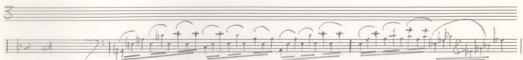
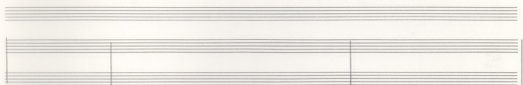
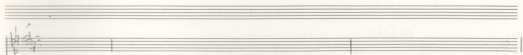
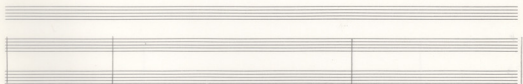

1<sup>o</sup>

VIA SORD

F

P

P

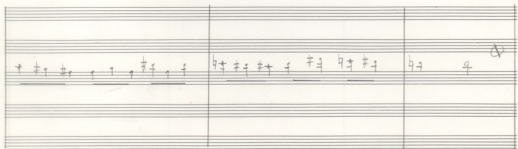
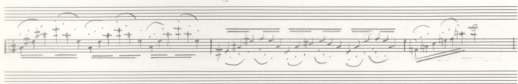
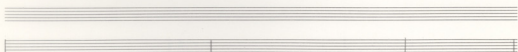
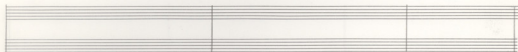
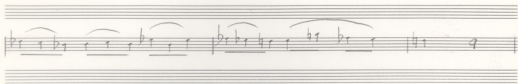
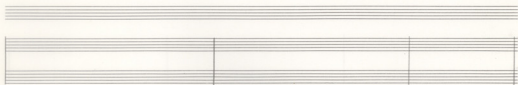
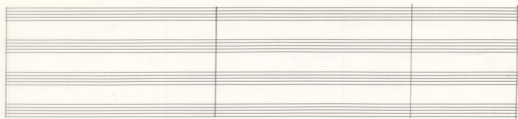

Empty musical staves for the second system.

Empty musical staves for the third system.

Empty musical staves for the fourth system.

Vc  
Saw

There are several handwritten annotations and markings throughout the score, including a "1<sup>o</sup>" marking above the first ending bracket in the first system, and a "1<sup>o</sup>" marking below the first ending bracket in the third system. There are also some small symbols and lines above and below the notes, possibly indicating fingerings or articulation.

A pair of empty musical staves, likely for a second instrument or voice part.

A pair of empty musical staves.

A pair of empty musical staves.

A pair of empty musical staves.

A pair of empty musical staves.

A pair of empty musical staves.

A pair of empty musical staves.

A pair of empty musical staves.

A pair of empty musical staves.

p

# 4 [3] ΘΑΛΕΙΑ (THALIA)

35

4

1<sup>o</sup> *P* *ppp*

6/4

6/4

6/4

6/4

*P* *ppp*  
Allegro ff. q = 58

*P* *ppp*

*P*  $\downarrow$   
*P*  $\downarrow$   
*ppp*

*dn*  $\rightarrow$   $\frac{1}{1}$   
*dn* *pp*  $\frac{2}{2}$   
*dn* *pp*  $\frac{3}{3}$   
*dn* *pp*  $\frac{4}{4}$   
*pp*

3 7 4

mf ppp 3

3 7 4

3 7 4

ve Solo

edco

5

5

5

5

6

AS

5  
4

5

4

Empty musical staff.

Empty musical staff.

Empty musical staff.

Empty musical staff.

Empty musical staff.

5  
4

4

5  
4

4

4F

Five sets of empty musical staves, each consisting of a five-line staff, arranged vertically. These staves are currently blank.

Fl

O

Cl

Fl

3:

Solo 1<sup>o</sup> mf

ke Solo

49-

8

Empty musical staff.

Empty musical staff.

Two empty musical staves.

Empty musical staves for the second system, consisting of two staves.

Empty musical staves for the third system, consisting of two staves.

Empty musical staves for the fourth system, consisting of two staves.

Empty musical staves for the fifth system, consisting of two staves.

Ve  
Saw

new low

new low

new

new

new

Solo

The notation includes various musical symbols such as notes, rests, slurs, and dynamic markings (e.g.,  $2^{\circ}$ ,  $1^{\circ}$ ,  $f$ ,  $a$ ). The piece is in a key with one sharp (F#) and a 3/4 time signature.

231

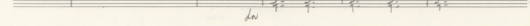
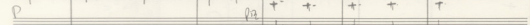
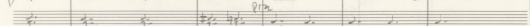
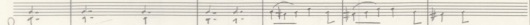
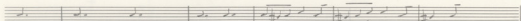
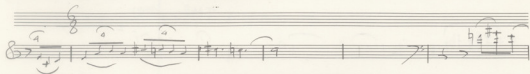
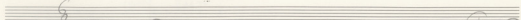
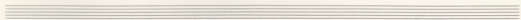
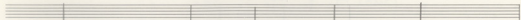
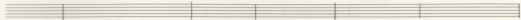
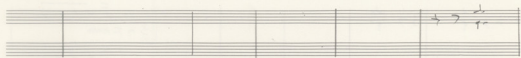
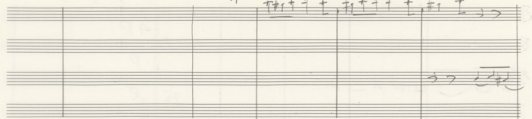
1<sup>o</sup>

*rit.*  
*rit.*  
*rit.*

J=85 F

Key markings and dynamics include:

- p* (piano)
- mf* (mezzo-forte)
- f* (forte)
- pp* (pianissimo)
- arco* (arco)
- ppia* (pianissimo)
- rit.* (ritardando)

Key markings and dynamics include:

- p* (piano)
- mf* (mezzo-forte)
- f* (forte)
- pp* (pianissimo)
- arco* (arco)
- ppia* (pianissimo)
- rit.* (ritardando)

3TB

Tub

Timp

T. Mrl

*tr*

VIASORD

VIASORD 1<sup>st</sup>

*lc*  
*slow*

Two empty grand staves.

Two empty grand staves.

Two empty grand staves.

Two empty grand staves.

Two empty grand staves.

Two empty grand staves.

Two empty grand staves.

Two empty grand staves.

Two empty grand staves.

Two empty grand staves.

Two empty grand staves.

Two empty grand staves.

Two empty grand staves.

Two empty grand staves.

Two empty grand staves.

Two empty grand staves.

Two empty grand staves.

Two empty grand staves.

Two empty grand staves.

Two empty grand staves.

Two empty grand staves.

62

The score is organized into several systems:

Two empty grand staves.

Vc  
Sax

-67-

Key features of the score include:

- Dynamic Markings:** *f* (forte) is used in the Oboe and Flute parts, while *p* (piano) is used in the Clarinet and Bassoon parts.
- Time Signature:** The score is in 2/4 time.
- Instrumentation:** The score includes parts for Oboe (OB), Flute (F), Clarinet (C), Bassoon (B), and Piano (P).
- Handwritten Annotations:** The score contains several handwritten annotations, including "Pia" (Piano) and "arco" (arco-bow), which are used to indicate specific performance techniques.

2  
4

SARDO

SARDO

*pia*

9 73  
8  $\text{♩} = 48$

The score concludes with a double bar line and a repeat sign.

310

Instrument parts include:

- Contra Bass (Cm): Treble clef, playing chords and single notes.
- Violoncello Solo (Vc Solo): Bass clef, playing a melodic line with slurs.
- Violin I (Vcl I): Treble clef, playing rhythmic patterns.
- Violin II (Vcl II): Treble clef, playing rhythmic patterns.
- Alto (Alc): Bass clef, playing rhythmic patterns.
- Viola (Vc): Bass clef, playing rhythmic patterns.

Measure 310: Cm part has chords Bb, Bb, F. Vc Solo part has notes Bb, Bb, F, F, F, F. Vcl I, II, Alc, and Vc parts have rhythmic patterns.

Measure 311: Cm part has chords F, Bb, Bb. Vc Solo part has notes Bb, Bb, F, F, F, F. Vcl I, II, Alc, and Vc parts have rhythmic patterns.

Measure 312: Cm part has chords Bb, Bb, F. Vc Solo part has notes Bb, Bb, F, F, F, F. Vcl I, II, Alc, and Vc parts have rhythmic patterns.

Measure 313: Cm part has chords Bb, Bb, F. Vc Solo part has notes Bb, Bb, F, F, F, F. Vcl I, II, Alc, and Vc parts have rhythmic patterns.

314

Instrument parts include:

- Contra Bass (Cm): Treble clef, playing chords and single notes.
- Violoncello Solo (Vc Solo): Bass clef, playing a melodic line with slurs.
- Violin I (Vcl I): Treble clef, playing rhythmic patterns.
- Violin II (Vcl II): Treble clef, playing rhythmic patterns.
- Alto (Alc): Bass clef, playing rhythmic patterns.
- Viola (Vc): Bass clef, playing rhythmic patterns.

Measure 314: Cm part has chords F, F. Vc Solo part has notes F, F, F, F, F, F. Vcl I, II, Alc, and Vc parts have rhythmic patterns.

Measure 315: Cm part has chords F, F. Vc Solo part has notes F, F, F, F, F, F. Vcl I, II, Alc, and Vc parts have rhythmic patterns.

Measure 316: Cm part has chords F, F. Vc Solo part has notes F, F, F, F, F, F. Vcl I, II, Alc, and Vc parts have rhythmic patterns.

Measure 317: Cm part has chords F, F. Vc Solo part has notes F, F, F, F, F, F. Vcl I, II, Alc, and Vc parts have rhythmic patterns.

1<sup>o</sup> P

FR

CL

Vc Sano

Viol I

Viol II

Ac.

Vc

CB

pp

322

322

Corn

Vc Sano

Viol I

Viol II

Ac.

Vc

CB

pp

12/8

9/8

Handwritten musical score for a symphony, page 325, rehearsal mark 76. The score is written for a full orchestra and includes the following parts:

F7

Handwritten guitar tablature (TAB) for the guitar, showing fret numbers (1, 2, 3) and rhythmic markings above the strings.

**Measure 333:** Clarinet part begins with a melodic line starting on G4, moving to A4, B4, and C5. Cymbal part has a single note on G4. Violin Solo part has a melodic line starting on G4, moving to A4, B4, and C5.

**Measure 334:** Clarinet part continues with a melodic line starting on D5, moving to E5, F5, and G5. Cymbal part has a single note on G4. Violin Solo part continues with a melodic line starting on D5, moving to E5, F5, and G5.

**Measure 335:** Clarinet part continues with a melodic line starting on A5, moving to B5, C6, and D6. Cymbal part has a single note on G4. Violin Solo part continues with a melodic line starting on A5, moving to B5, C6, and D6.

**Measure 336:** Clarinet part continues with a melodic line starting on E6, moving to F6, G6, and A6. Cymbal part has a single note on G4. Violin Solo part continues with a melodic line starting on E6, moving to F6, G6, and A6.

Dynamic markings include *F* (forte) and *mf* (mezzo-forte). The Cymbal part includes a *bL* marking.

336

**Measure 337:** Clarinet part begins with a melodic line starting on G4, moving to A4, B4, and C5. Cymbal part has a single note on G4. Violin Solo part has a melodic line starting on G4, moving to A4, B4, and C5.

**Measure 338:** Clarinet part continues with a melodic line starting on D5, moving to E5, F5, and G5. Cymbal part has a single note on G4. Violin Solo part continues with a melodic line starting on D5, moving to E5, F5, and G5.

**Measure 339:** Clarinet part continues with a melodic line starting on A5, moving to B5, C6, and D6. Cymbal part has a single note on G4. Violin Solo part continues with a melodic line starting on A5, moving to B5, C6, and D6.

**Measure 340:** Clarinet part continues with a melodic line starting on E6, moving to F6, G6, and A6. Cymbal part has a single note on G4. Violin Solo part continues with a melodic line starting on E6, moving to F6, G6, and A6.

Dynamic markings include *F* (forte) and *mf* (mezzo-forte). The Cymbal part includes a *bL* marking.

339

Cl

Corn

Vcl I

Vcl II

342

342

Cl

Corn

Vcl I

Vcl II

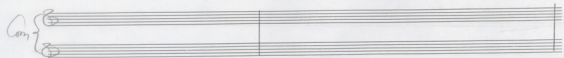
Com. 

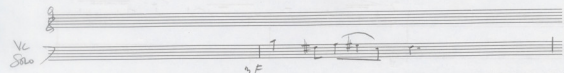
Vc Solo  *f*

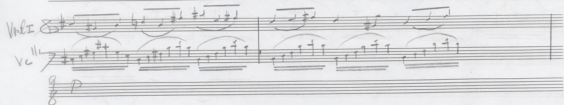
Vcl I 

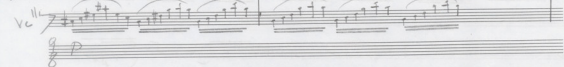
Vcl II 

*p*

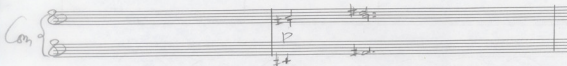
Com. 

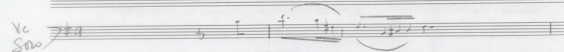
Vc Solo 

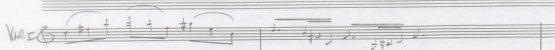
Vcl I 

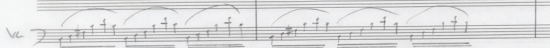
Vcl II 

12/8  
Fl

12/8  
Cm

12/8  
Vc Solo

12/8  
Vn I

12/8  
Vn II

12/8

-83-

Fl  $\text{B} \sharp 1$  | |

12  
8

Cl  $\text{B} \sharp 1$  |

Vc Solo  $\text{B} \sharp 1$  | |

12  
8

Alc  $\text{B} \sharp 1$  | |

Vc II  $\text{B} \sharp 1$  | |

12  
8

Fl  $\text{B} \sharp 1$  | |

9  
8

6  
8

Cl  $\text{B} \sharp 1$  | |

9  
8

Vc Solo  $\text{B} \sharp 1$  | |

9  
8

Alc  $\text{B} \sharp 1$  | |

Vclli  $\text{B} \sharp 1$  | |

9  
8

6  
8

g  
8

AGM von  
18.11.96

7 | TERPSIXOPH (TERPSICHOPI)

♩ = 78

♩ = 78

Fl  $\text{2}^{\text{nd}}$   
 F  
 Ob  
 Cl  
 Fg

Cor  
 Trp  
 Tim  
 Vc  
 Sna

Fl  
 Trp  
 Tim  
 Vc  
 Sna

Fl  
 Trp  
 Tim  
 Vc  
 Sna

Empty musical staff.

Empty musical staff.

Empty musical staff.

Empty musical staff.

Empty musical staff.

Empty musical staff.

Empty musical staff.

R  $\text{E}^{\flat}$

OB  $\text{E}^{\flat}$

Cl  $\text{E}^{\flat}$

Fg  $\text{F}^{\flat}$

Coro  $\text{E}^{\flat}$

Tr  $\text{E}^{\flat}$

Tpt  $\text{F}^{\flat}$

Temp  $\text{F}^{\flat}$

Vc  $\text{E}^{\flat}$

Violon  $\text{E}^{\flat}$

$\text{E}^{\flat}$

$\text{E}^{\flat}$

$\text{E}^{\flat}$

$\text{E}^{\flat}$

$\text{E}^{\flat}$

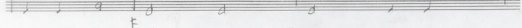
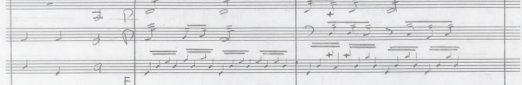
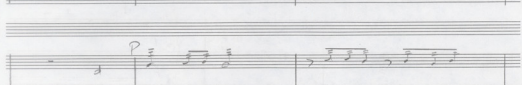
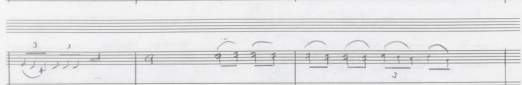
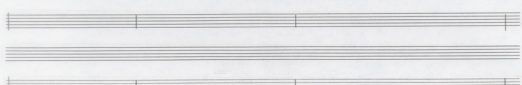
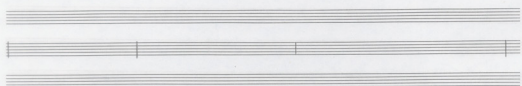
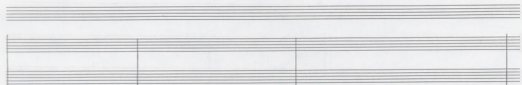
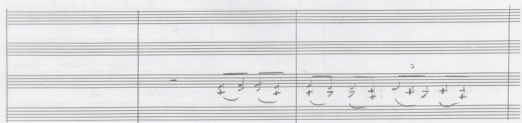

- R (Trumpet)
- B♭ (Baritone)
- CL (Clarinet)
- Fg (Flute)
- G (Guitar)
- FP (Piano)
- TRB (Drum)
- Vc Saw (Violin/Double Bass)
- VA I (Violin I)
- VA II (Violin II)
- ALC (Alto Saxophone)
- Vc (Violin)
- Cb (Cello)

1°  
F  
F  
F

4  
4 Com  
FF Comp

Trp

Tuba

Timp

T. Mid  
Cra Cassa

VC  
Saco

I  
Aco  
Alms

II  
Aco

alco

alco

Pin

- 95

Empty musical staff.

Empty musical staff.

Empty musical staff.

Empty musical staff.

Empty musical staff.

Empty musical staff.

Empty musical staff.

*F stacc*

Vc } *F*

Cno }

Viol I *pizz*

Viol II *pizz*

Arco *pizz*

Vc *F arco*

CB *F arco*

-97

Two empty musical staves, each consisting of five lines.

Handwritten musical score for "Vc Solo" section, including dynamics like "FF".

arco >  
 F d  
 arco >  
 f d

A blank musical staff.

A blank musical staff.

A blank musical staff.

A blank musical staff.

A blank musical staff.

A blank musical staff.

A blank musical staff.

Lento  $\text{♩} = 50$

⑧ ΜΕΛΩΜΕΝΗ (ΜΕΛΩΜΕΝΗ)

Fl

P

Fl

vc  
Saw

P

R *F* *F*

Vc Solo *P* *mf*

*pp* *F* *F* *p* *p* *pp* *F* *mf* *p* *p* *pp* *F* *p*

Fl *F* *P*

Corno *F* *Corno* *mf*

Vc Solo *F* *P*

*F* *P* *p* *pp* *P*

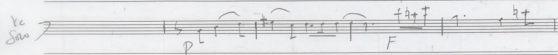
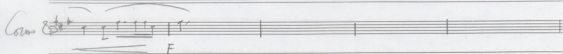
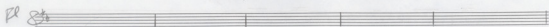

Violin I: *pp*, *pp*, *pp*, *pp*, *pp*

Violin II: *pp*, *pp*, *pp*, *pp*, *pp*

Viola: *pp*, *pp*, *pp*, *pp*, *pp*

Violoncello: *pp*, *pp*, *pp*, *pp*, *pp*

Double Bass: *pp*, *pp*, *pp*, *pp*, *pp*

Violin I: *F*, *FF*, *P*

Violin II: *F*, *FF*, *P*

Viola: *F*, *FF*, *P*

Violoncello: *F*, *FF*, *P*

Double Bass: *F*, *FF*, *P*

Violin I: *F*, *pp*, *ppp*

Violin II: *F*, *pp*, *ppp*

Viola: *F*, *pp*, *ppp*

Violoncello: *F*, *pp*, *ppp*

Double Bass: *F*, *pp*, *ppp*

Tempo

*p* *pp*

Vc  
Sno

*pp*

9 TOQUUMNIA (POLIMNIA)

$\text{♩} = 66$

Obse

*F* *mf*

Vc  
Sno

*FF* *sf*

*pp* *mf* *pp* *mf* *pp* *mf* *pp* *mf*

Viol I

*pp* *f*

Viol II

*pp* *f*

Ac

*pp* *f*

Vc

*pp* *f*

CB

*f*

108 *slow*

Coro

Trom

Tuba

Timp

Per *wood fl*

Vc Solo

vc  
sno

over

M2.

Five empty musical staves, each with a treble clef on the top two and a bass clef on the bottom three.

*ke*  
*Solo*

# 113

Tempo 2

Empty musical staff.

Empty musical staff.

Empty musical staff.

TRB 3  
Tuba

Wood  
Blown

Vc  
Sra

Tempo I

-115-

116

117

479

-119.

Empty musical staff.

Empty musical staff.

Empty musical staff.

Empty musical staff.

Empty musical staff.

Empty musical staff.

Empty musical staff.

Handwritten musical score for a multi-instrument ensemble, featuring a piano and a string quartet. The score is divided into two systems.

**System 1:**

**System 2:**

The score concludes with a double bar line and a fermata-like symbol.

Handwritten notes and markings on the right margin, including a large bracket and the text *29. XII. 96* and *ADAM*.

