

VIOLA

MARCIANO

Empty musical staves for the remainder of the page.

TO KARETO THE SPIRIT

Clarinete in Bb

Tampani

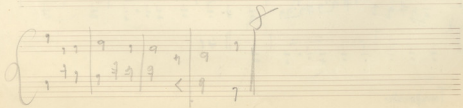

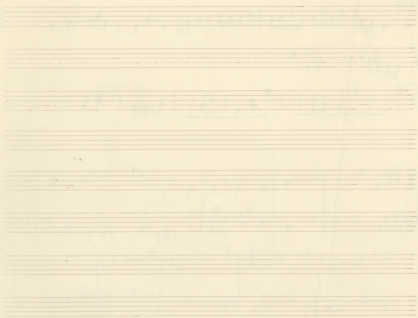

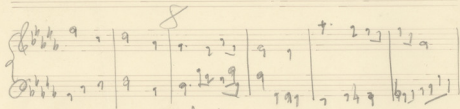
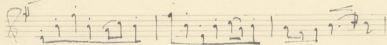
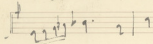

ΤΟ ΚΑΣΤΡΟ ΤΗΣ ΨΙΔΑΣ

'Αρπα

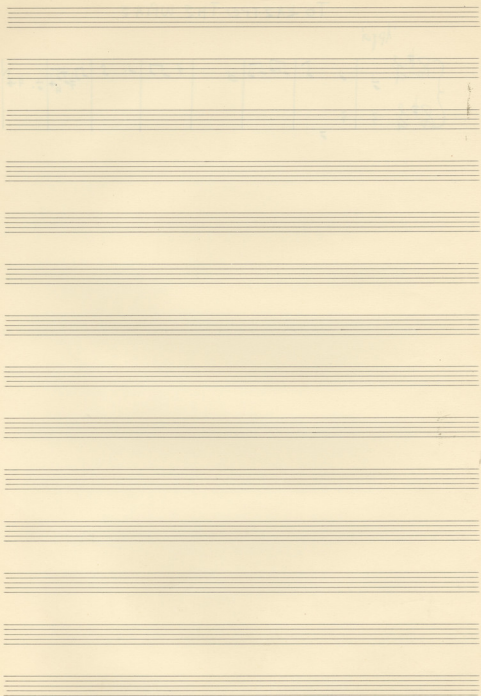

CLARINO in Sib

O MAYRIANOS

