

**N° 1** **ИМПЕРОМА**  
 (Opus 10 no 3) *dalco*

**Opus 10 no 4**

N° 2 A  $\frac{6}{8}$  5

*Opus 10 A*  
N° 2 B  $\frac{3}{4}$  *mf. Cantabile*

*mf. Cantabile*

A 8 B 8 C *p*

*p*

*p*

*Opus 10 A*  
N° 4  $\frac{6}{8}$  *8va*

*pp* *F* *p*

*pp* *p* *p*

*p*

*Poco meno* *p*

*mf* *Poco Rit.* *molto capras.* *Tempo*

*dim* *molto*

*Opus 10 E*

N° 4 A  $\frac{3}{4}$

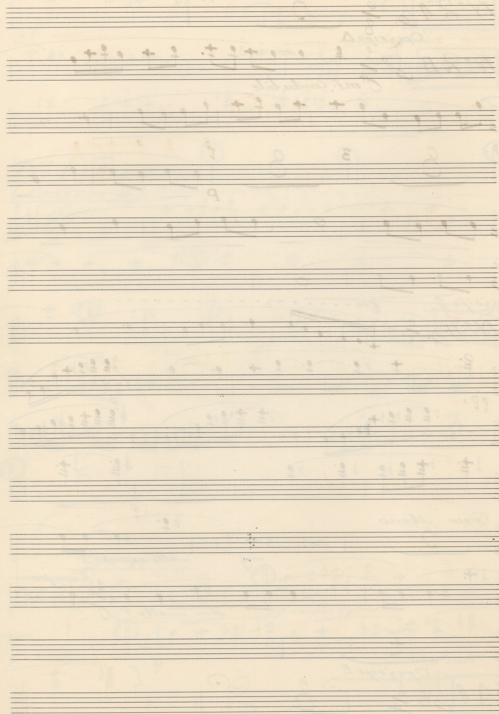

F. Flauto  
Opus 100a B

N° 5

60 x 6 5

Opus 100a A.

N° 6

Handwritten title or notes at the top right of the page.

2.2

Flauto  
Op. 10 No. 1  
Lento

N.º 7  
Moderato Assai

*Dolce*

Flauto

No 23

Violini Tremolo - Φωνη της Αφροί

Βήματα της Εύας

oboe - Violino I

Flauto

Corno oboe pp dolce

N° 13

5

*ppp*

FINALE Valse solo

N° 26

*f dolce*

fin

# ΕΥΑ

ΕΙΣΑΓΩΓΗ

V. B.

**N° 1** **ИМПРОМ**  
*Opus 10 B*  
*Andante*

*molto abitato*

**N° 2 A**

**N° 2 B**

*Orchestra Δ*

*cantabile*

*Orchestra*

**N° 4**

*poco rit.*

*Tempo*

8

*Opus 57 E*

N° 44  $\frac{2}{4}$  8

*Ritardando*

N° 3  $\frac{6}{8}$  3

Solo BAPKA

*molto cantabile*

N° 54  $\frac{4}{4}$   $\frac{5}{4}$   $\frac{2}{4}$   $\frac{1}{4}$  2

*pp* *mf*

*p.* *mf*

*occs.* *f* *ppp*

N° 26

Finale Valse

*dolce*

*p.* *f*

*mf* *f*

*rit.*

N° 5

Cembalo

N° 6

Όρχήστρα β

Classical

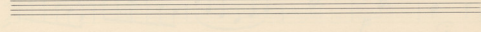
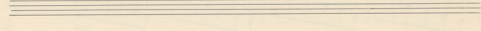
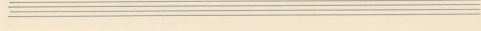
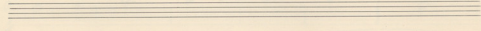
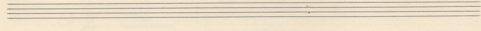
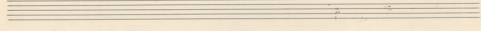
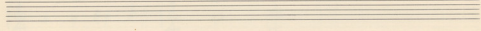
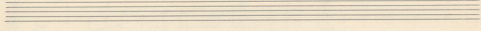
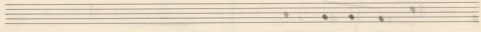
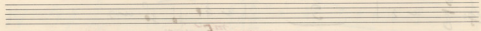
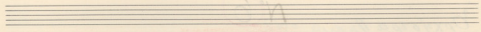
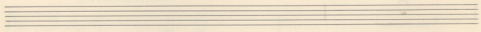
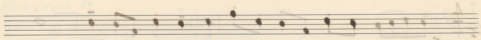
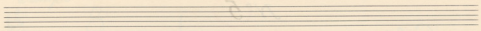

Oboe

Opus 100 Δ  
Lento

Moderato Assai

① A <sup>8va</sup> *pp*

② B *glor*

③ *Andante*

④ A *pp*

⑤ E *pp*

Adagio

⑥ *Allegro Appassionato*

⑦ H *espr.*

⑧

⑨ *Cemp*

⑩ I *Allegro* *rit.* *beno*

⑪ M *Moderato Assai* *pp dolce*

⑫ N *Lento* *rit.*

N° 8 *Catse*

Opus 100 B

N° 9 *ff*

*V. Presto*

N° 9<sub>a</sub> Calse

N° 9<sub>b</sub> Calse

N° 13<sub>A</sub> (Εισαγωγή Ν° 3 - Ν° 4) Ορχήστρα f.

N° 14 Ορχήστρα Δ  
Andante Quasi Adagio

N° 13

N° 23

Viol. Tremolo - Φωνή Άλκων  
 Θήματα τῆς Εύας

(A) *p* molto cantabile

(B)

(C)

*pp* *foco* *pp*

(D)

(E)

(Z) Flaut.

Empty staves

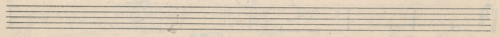
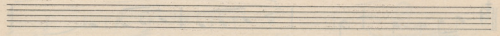
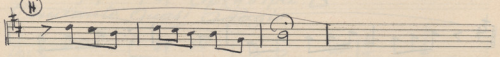
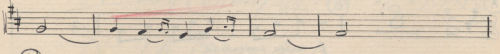
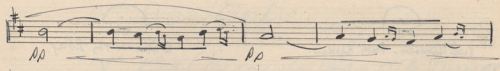
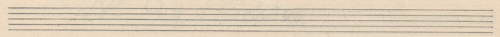

23A

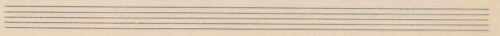
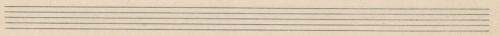
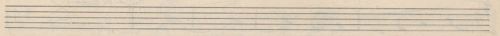
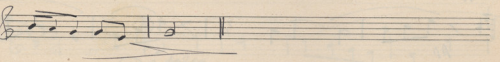

# ΕΥΑ

ΕΙΣΑΓΩΓΗ

V. Presto

N° 1 ТРИ ДНИ

Вариация B  
 1.  $\text{C} \text{---} \text{A} \text{---} \text{B} \text{---} \text{C}$   
 2.  $\text{C} \text{---} \text{D} \text{---} \text{E} \text{---} \text{C}$

Вариация A  
 N° 2  $\text{C} \text{---} \text{A} \text{---} \text{B} \text{---} \text{C}$   
 1.  $\text{C} \text{---} \text{D} \text{---} \text{E}$

N° 2  $\text{C} \text{---} \text{E}$

Вариация A  
 N° 2  $\text{C} \text{---} \text{A} \text{---} \text{C}$   
 1.  $\text{C} \text{---} \text{D} \text{---} \text{C}$

Вариация A  
 N° 1  $\text{C} \text{---} \text{D} \text{---} \text{E} \text{---} \text{F}$   
 1.  $\text{C} \text{---} \text{D} \text{---} \text{E} \text{---} \text{F}$

Вариация E  
 N° 1  $\text{C} \text{---} \text{E}$

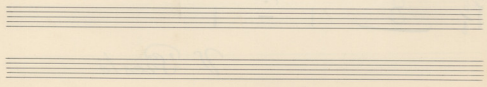

*Tromba II*  
*Срхјиспа II*

*N° 6*

*FINALE N° 26*

*N° 3*

*Tacet*

Compos 7  
Original

ΕΥΑ

ΕΙΣΑΓΩΓΗ

Dynamics: *F*, *mf*, *pp*, *f*  
 Tempo markings: *Andante*, *Tempo I*, *Rall.*, *Poco Meno*  
 Performance instructions: *Rit.*, *G. S.P.*

*IV: 1* **ТРИ ДНЕРАМА**

*Opus 100 B* *appo*

*Opus 100 A*

*IV: 2*

*IV: 27*

*Opus 100 A*

*IV: 28 B*

*Opus 100 A*

*IV: 4*

*Opus 100 E*  
*N° 44* 

**N° 3**

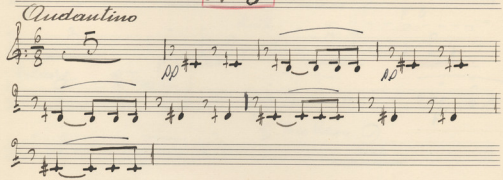
*Andantino*  

*FINALE* **N° 26**

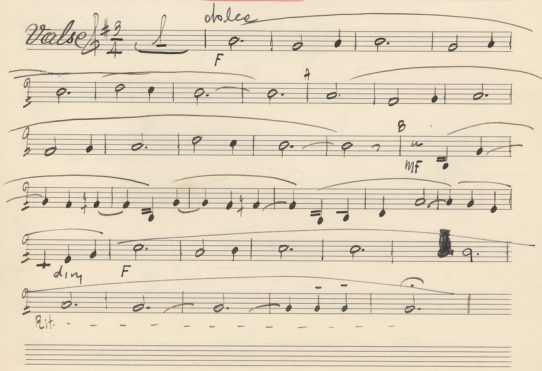
*Valse* *alleg*  

Nº 6

(Blatt paper no Cozio I)

# Fagotto

## EYA

EIZARETH

*poco meno*

*dolce*

*poco*

*Op. 41*

N° 3

*Andantino*

*mf espres.*

N° 5 A.

*Andante Cantabile*

*ppp*

N° 13

Catse

N<sup>o</sup> 26 FINALE

*Walse*  $\text{3/4}$

*dolce*

$\text{mf}$

*A*

*F*

*B*

*F*

24 - - - - -

*FF*

Fagoto  
Opus 101a B

N° 5

N° 6

N° 9

Foglio 7  
Cristoforo

# EVA

EIZABETH.

- Staff 3:** Dynamics: *F*. Includes "Rall.", "Andante", and "Tempo I" markings. A red circled "2" is present.
- Staff 5:** Dynamics: *MF*. Includes "solo" and "espress." markings. A red circled "4" is present.
- Staff 6:** Dynamics: *mf*. Includes "Sostenuto" and "mf" markings. A red circled "5" is present.
- Staff 8:** Dynamics: *mf*. Includes "C.C." and "Mosso" markings. A red circled "6" is present.
- Staff 11:** Dynamics: *F*, *mf*. Includes "Andante" and "espress." markings. A red circled "8" is present.

N<sup>o</sup> 1  $\text{E}$  ΗΜΕΡΩΝΑ.

Opus 13 B

N<sup>o</sup> 2 A Opus 14 Δ

*molto espressivo*

N<sup>o</sup> 2 A Opus 15 Δ

N<sup>o</sup> 2 B

Opus 10 No. 4

♩ 4/8

mf

pp MF cresc

f Poco meno

rit. solo Tempo. pp

Opus 10 No. 5

♩ 4/8

8

No. 20

♩ 6/8 p

cresc mf

N° 3

*Andantino*

N° 54

*And<sup>te</sup> Cantabile*

FINALE

N° 26

*Walse*

*dolce*

№ 5

Ορχήστρα Α

№ 6

Five empty musical staves, consisting of two treble clef staves and three bass clef staves, arranged vertically.

Contra II  
Contra B

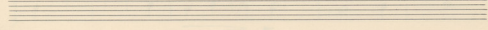
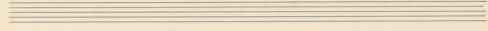
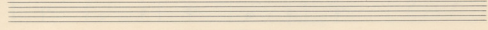
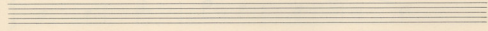
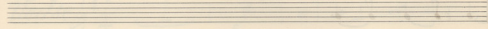
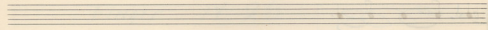
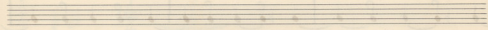
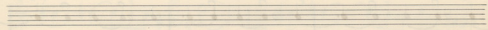
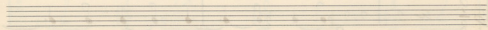
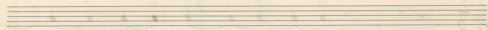
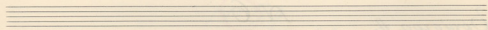
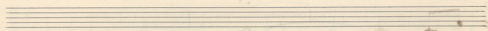
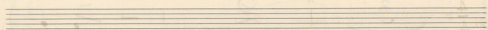
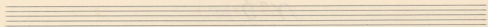

Corno

N: 7

*Op. 41, no. 2*  
*Lento*

*Moderato Assai*

1. *pp* *2-4* *con Sordini.*

2. *pp*

*pp* *Andante*

*pp*

*pp* *Andagio*

*pp* *Andagio* *2/4* *att. allegro appassionato*

*mf*

*mf* *Tempo*

*ppp*

*mf* *Allegro* *Allegro*

*ppp* *Moderato Assai*

*ppp*

*Lento*

*pp*

N° 8 *Canse*

*Opus 10 B.*  
N° 9  $\frac{3}{4}$  *ff*

N° 9 A *Canse*

N° 9 B *Canse*

N° 13 A. (*Giocoso* N° 3 - N° 4) *Opus 10 A.*

N° 14 *Opus 10 A.*

*Andante Quasi Adagio*

*pp* *poco* *pp* *poco* *2*

N° 13

*cantabile* *pp* *pp*

Clarino

Ὁρχήστρα β

N<sup>o</sup> 5

Ὁρχήστρα β

N<sup>o</sup> 6

N<sup>o</sup> 9

N<sup>o</sup> 3

Clavino  
Op. 10 No. 1

# EYA

EIZARZIH

*mf* *molto cresc*

**IV 1** ТРИ ДНЕРОМА

*Opus 103 B*  
*Allegro*

*Opus 103 Δ*

**IV 2** 3 A 3 B 3

1 # 2

**IV 2 A** 5

*Opus 103 Δ*

**IV 2 B** 8 A 8 B 8

*Opus 103 4*

**IV 4** 3

N° 13

FINALE

N° 26

# ΕΥΑ

ΕΙΣΑΓΩΓΗ

№ 1 Эмберома

Оркестра В  
Cello

6 | A | B | C

D | E | F | G

Оркестра Д

3 | A | B | C

D | E | F | G

№ 21  $\frac{6}{8}$

5 | G

Оркестра Д

8 | A | 8

Оркестра А

№ 4  $\frac{6}{8}$

1 | mf | Solo mezzo

Оркестра Е

№ 4-4  $\frac{2}{4}$

8 | G

*Tromba I*  
*Бръясра 4.*

*N° 6*

*Sardinas*

A

*N° 3*

*Andantino*

pp

*N° 5A*

*N° 13*

*Catse*

Five empty musical staves for notation.

Contra I Original

*Valse.* **FINALE N° 26** *dolce*

*F*

*rit. - - -*

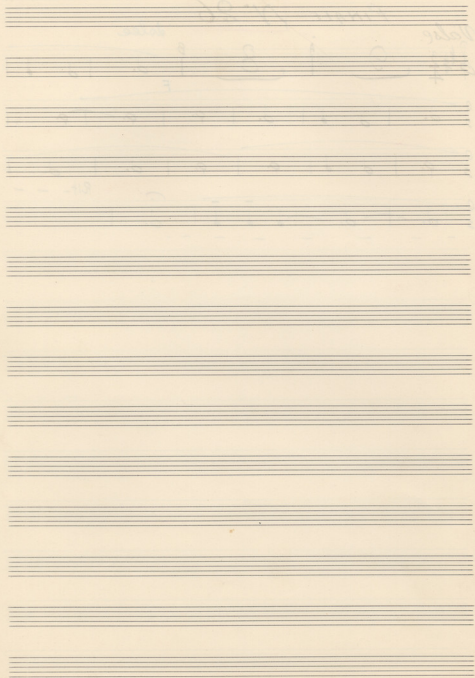

# ΕΥΑ

ΕΙΣΑΓΩΓΗ

2η. Τρίτη με κανονική

№ 1 ΤΡΙΗΜΕΡΟΝΑ

Όρχήστρα Β  
 6 A 5 B 3

5 3 Δ 7 E 5 9

Όρχήστρα Δ

№ 20: 3 A 3 B 3

1 2 9

№ 21: 5 9

№ 23: 8 A 8

Όρχήστρα Α

№ 24: 1 mf

10 9

8

Όρχήστρα Ε

№ 27: 8 9

*Cromboni*  
*органъра А.*

*N° 6*

*N° 3*

*Andantino*

*FINALE N° 26*

*Valse*

Contra  
Alto

N°6

N°3

FINALE N°26

Two empty musical staves at the bottom of the page.

Simon  
Brent

Simon

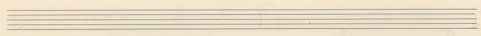
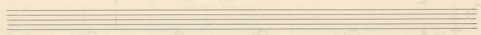
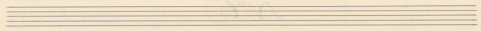

Simon

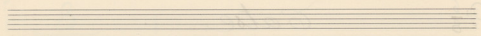
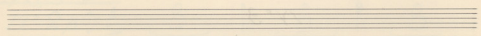

Simon

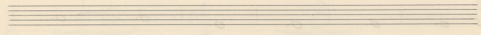
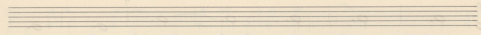
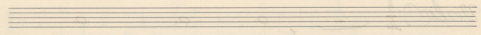
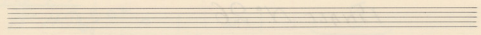

Simon

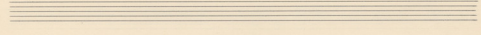
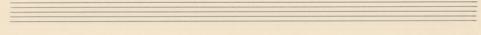
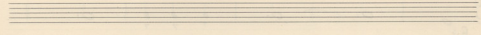
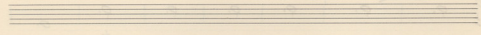
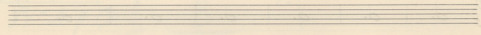

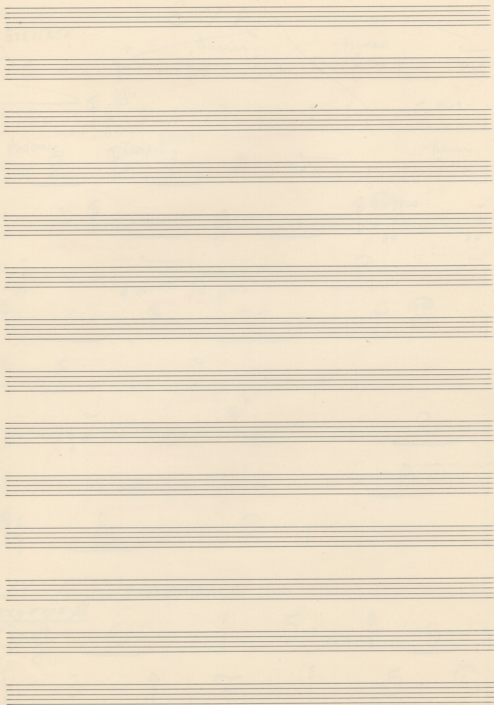

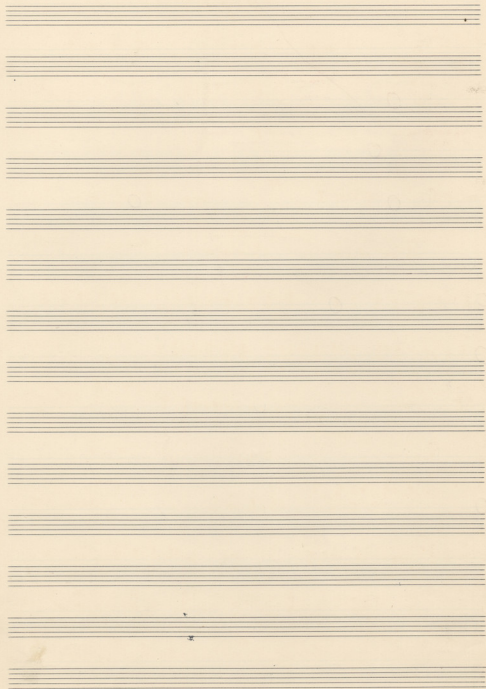

# ΕΥΑ

## ΕΙΣΑΓΩΓΗ

*forte*  
*die*  
*stet*  
*reb*

*mf* *ff* *ff*

*lato* *sub*

*sol*  
*mi*  
*reb*

*ff*

*Allegro agitato*

$\frac{6}{8}$

*Rall* *Andante*

*die*  
*stet*  
*mi*  
*reb*

*mf*

*ff* *ff* *ff*

*Allegro*

*SF*

*SF* *f*

*gliss.*

V.G.

Sostenuto

5

6

Albosso

5

*gliss*

*gliss*

**FF**

7

8

Andante

5

8

6/8

9

Справа

УЧЕРОВА  
ГОРХЪ СЪ ПЪ Б

6

5

3

A

B

10

2

4

Όρχήστρα Δ

pp

2

3

3

3

1

2

5

Όρχήστρα Δ

8

8

8

8

Opus 100  
N<sup>o</sup> 14  
mit Tab  
mit - soltt

*mf* **F**

5

*p* *mf*

119

*mf*

**A** *Glissando* *doft*  
*resc.* **FF**

*mf*

4/6

**pp**

mit

*mf* *mit* *amb*

**F**

Harpe  
Ορχήστρα β

N°5

Ορχήστρα β

N°6

rit  
lab

FINALE. N° 26

Valse

1/2

ppp

var

Voll. Brailh

E YA

ΕΙΣΑΓΩΓΗ

FF

Allegro agitato *ccor*

Andante

Tempo I

FF

Poco meno *2* *Sordine.*

pp

Allegro *2* *senza sordine*

pizz. *sf*

arco

Sostenuto

pp pizz.

pp pizz.

arco

G. B.

V. B.

Pizz **A** **F** *arco* **F** **FF** **MF** **FF** **F** **FF**

6 Andante **pp** 3

IV. 1 **ТРИ МЕРСМА**

*trppa* **ppp** **ppp** **pp** **ppp**

**ppp** **pp** **ppp**

**ppp**

pp  
f

*Opus 57a*

pp

A B

pp  
poco rall.

pp  
mf  
molto espressivo. e subito diminuito

*Opus 57a*  
espress. molto vibrato  
mp

*Opus 57a*  
cantabile

p  
mf

p  
mf

p  
mf

*Opus 57a*  
mf  
f

*Opus 57a*  
mf  
f  
Volta Presto

Violino I =

Opus 100

N° 5

All'andato

N° 6

Opus 100

N° 3

Andantino

N° 5 A.

Quasi cantabile  
ppp

mf

ppp

Solo

ppp

Alto

ppp

N° 13

ppp

ppp

ppp

FINALE N° 26

dolce  
p

p

p

p

3  
I am like  
a ray of  
sun  
in the  
sky

ppp

ppp

# EVA

EIZATZEH

FF

Allegro Agitato

FF

F

Rit.

Andante

Tempo II

FF

Meno

sond.

FF

senza sord.

pizz

Sostenuto

F

pizz

acco

pizz

F

acco

pizz

F

C.

S.

Volta Presto

6

*Op. 45, 1899*

N° 4

*mf*

*coll*

F

N° 3

*Andantino*

6/8

*pp*

N° 9

3/4

F

N° 54

*And<sup>te</sup> cantabile*

N° 13

FINALE N° 26

*Valse* *dolce*

Violino I<sup>o</sup>  
Όρχήστρα

*Allo Cor binio* N° 5

N° 6

Όρχήστρα *f*

A series of seven empty musical staves, likely intended for further notation or as a continuation of the previous piece.

**ΕΙΣΑΓΩΓΗ** **ΕΥΑ**

**Allegro** **ff**

**Allo Agitato** **ff** **cresc.**

**Rit.** **ff**

**Meno** **sf**

**Allegro** **sf** *senza sordini arco*

**Sostenuto** **f**

**Allegro** **ff**

**Cresc.** **ff**

**V. S.** **ff**

**V. S.** **ff**

*pizz* **F** *arco*

*mf* *ff* *Andante* *ppp*

**IV** **ΗΜΕΡΟΝΑ**  
*Ορχήστρα Β. Ορχήστρα*

*ppp* *ppp* *A* *ppp*

3px40100 Δ

Opus 100 No. 2 I.  $\frac{6}{8}$  5

Opus 100 No. 2 B.  $\frac{2}{4}$  8 A 8 B 8

Opus 100 No. 4.  $\frac{2}{4}$  8

Opus 100 No. 4.  $\frac{2}{4}$  8

Opus 100 No. 4.  $\frac{2}{4}$  8

Opus 100 No. 4.  $\frac{2}{4}$  8

No. 4  $\frac{6}{8}$  mp *f* *espos*

*mf* *espos* *molto* *crece*

*molto*

*pp*

*pp*

Opus 100 No. 4.  $\frac{2}{4}$  8 *f* *rall*

No. 9

$\frac{2}{4}$  *f*

N° 11

112

*And<sup>te</sup> Cantabile*

N° 13

FINALE N° 26

*Valse*

*dolce*

Violino I.  
Opus 5199

N° 5

N° 6

N° 3

*Ondantino*

*pp sempre*

N° 1

*Opus 109 B.*  
*Allegro*  
 III HMEPOMA

ppp

ppp

pp

ppp sempre

poco rall.

4 3 4 poco rall.

N° 9

F

N° 57

*ppp*

*And<sup>te</sup> Cantabile*

*ppp*

*ppp*

Empty musical staves for continuation of the piece.

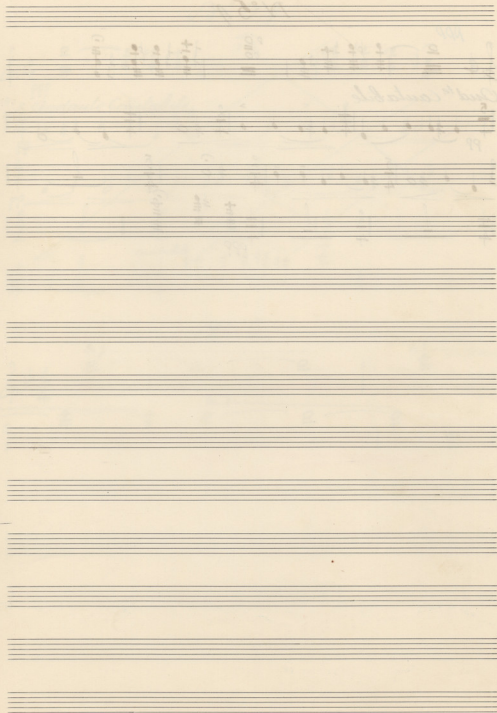

Violino I  
Op. 47 No. 1

N.º 7

*Moderato Assai*

*Lento*  
Cresc. *f*

*Andante*  
*ppp*

*pp*

*ppp*  
*Adagio*

*Allegro Appassionato*

*mf*

*pp*

*Rit.*

*pp*  
*Tempo*

*pp*

*pp*

*pp*

*pp*

*Alto l'beno*

**K**

*ppp*

**N**

*rit.*

**M**

*Adorato Assai*

**N** *solte*

*Lento P*

(EVA)

N° 8 *Tatse*

*Opus 100 B*

N° 9

*ff*

N° 9A *Tatse*

N° 9B *Tatse*

N° 13 f. (*Etia ppp N° 3 - N° 4*) *Opus 100 f.*

N° 14 *Opus 100 Δ*

*Andante quasi Adagio*

*Sordinos*

*pp*

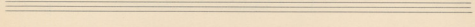
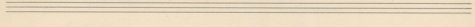
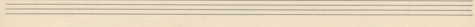
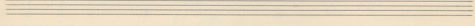
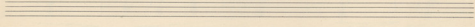
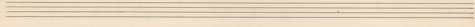
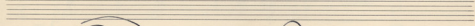
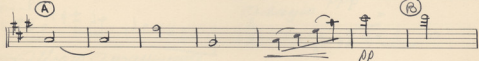
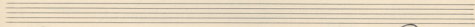
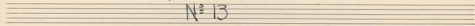
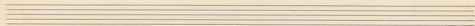
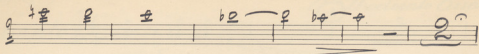

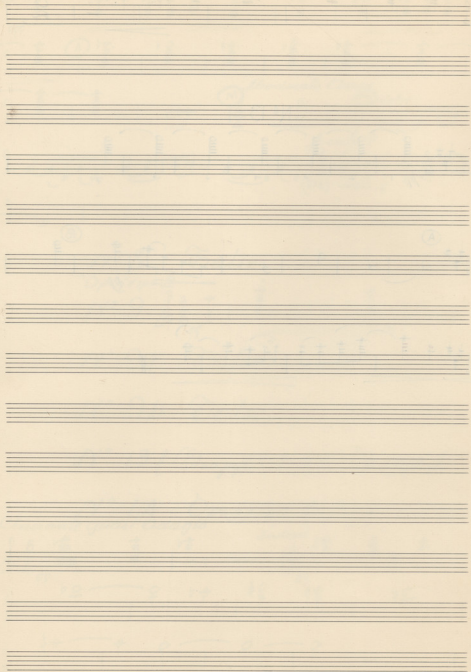

*Opus 19* *N.º 19*

*Opus 19*

*molto espress*

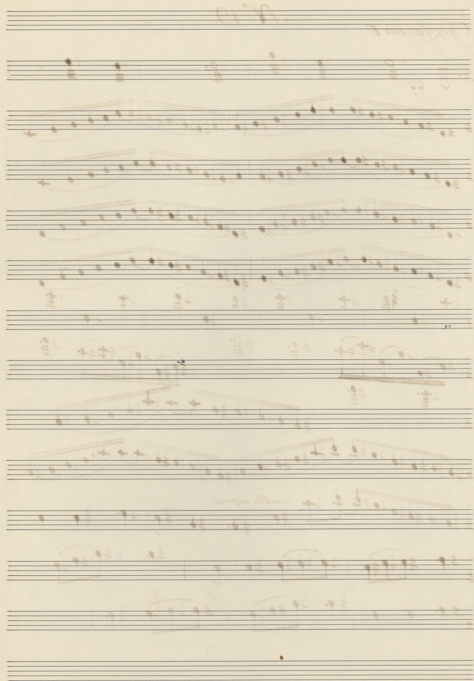

Violino I

112

Nº 23

Sordina

*ppp*

Bipara m. 23

(A)

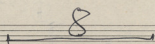

(B)

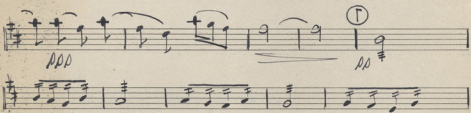
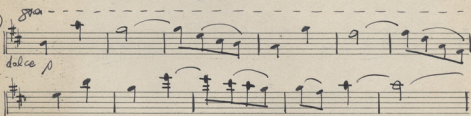

(C)

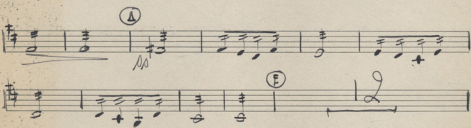

V. Presto

23A

# ΕΥΑ

ΕΙΣΑΓΩΓΗ

*Op. 9, No. 13*

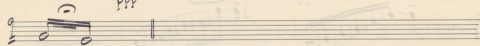
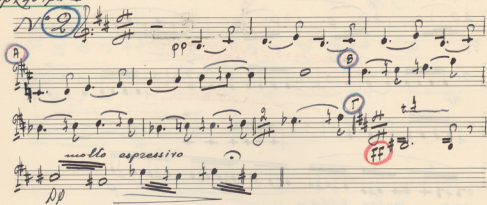

*Op. 9, No. 13*

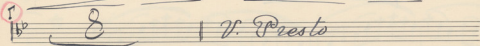
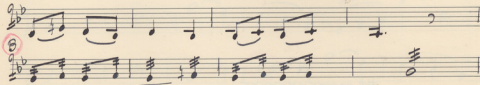
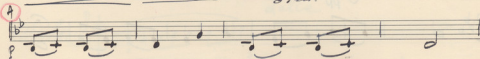

Opus 10 No 9

IV° #1

*pp* *mp* *f* *espress*

*mp* *molto cresc* *F*

*pp*

*mf* *coll.* *F*

Opus 10 No 9

IV° #1

*pp*

N° 9

*f*

N° 51

121

*And<sup>te</sup> Cantabile*

ppp

pp

ppp

N° 13

ppp

FINALE N° 26

*dolce*

*Walse*

f

f

Violino II°  
Opus 10 n° 13

*Allo combus*  
to 4

**N° 5**

*mf*

*Opus 10 n° 13*

**N° 6**

*sf subito P* *fp* *fp* *A fp*

*fp* *fpp*

**N° 3**

*Andantino*

*pp*

Rizz

**N° 1** **ИМЕРОНА**

*Брхгггггг*

*Брхгггггг*

**N° 2**

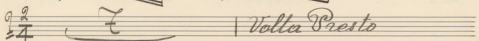
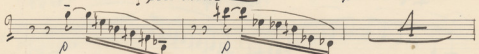
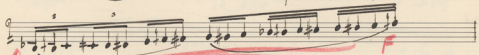
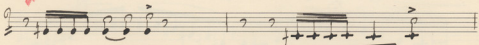
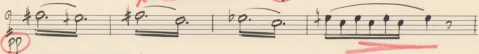
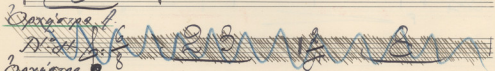
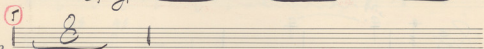

Op. 10 No. 4

*rall*

No. 9

*f* *trg*

*All<sup>o</sup> con brio* **N° 5**

*f* *mf*

**N° 6**

*p* *sf* *subito* *sf* *p* *A* *f* *p*

**N° 3**

*Quadrantino*

*pp*

Violino II  
1 Op. 71, 199 Δ

№ 7

WLB

Moderato Assai

*Lento* 4/4 **A** 3

*Sordino* **B**

*Crescendo* **C**

*pp* **D**

10 11 12 13 14 15

16 17 **E** 18 19 20 21

22 23 24 *Adagio*

*Allegro Opassionato* **F**

**G**

**H**

**I**

*Tempo*

*rit.* **J**

1 2 3 4 5 6

*V. P.* **A**

W

W

*Allegro Vivo*

N° 8 *Tatse*

N° 9A *Tatse*

N° 9B *Tatse*

N° 13A (*Erasmus* N° 3 - N° 4) *Erasmus*

N° 14 *Erasmus* Δ

*Andante Quasi Adagio*

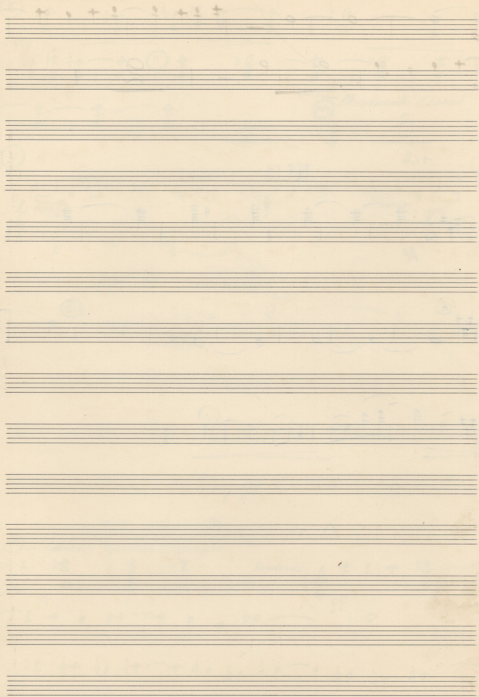

Violino II y

N° 1

— H M E P O M A

N° 9

N° 5

N° 5

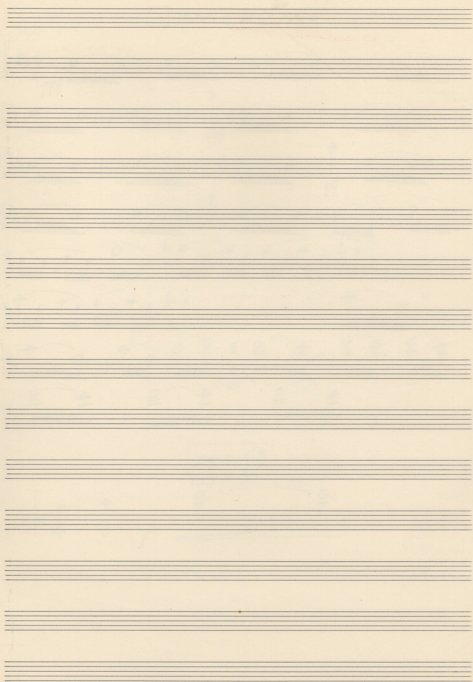

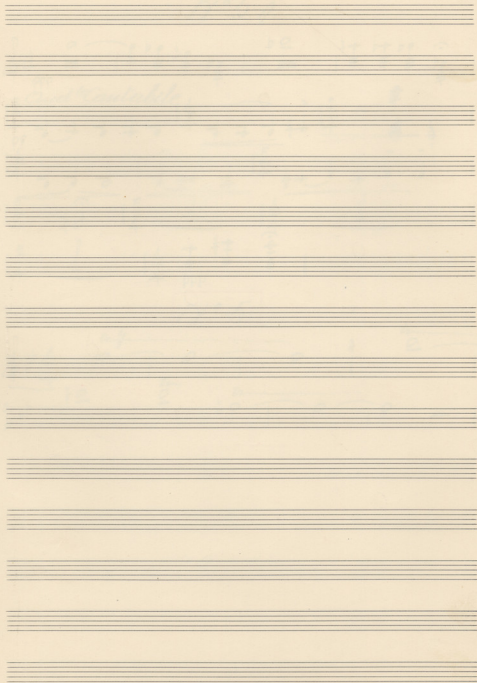

Opus 10 No. 5

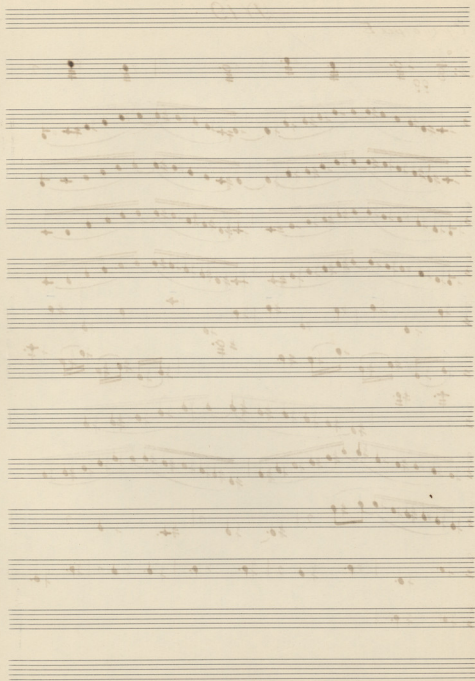

Violino II

Nº 23

sond.

23A

# ΕΥΑ

ΕΙΣΑΓΩΓΗ

pizz. *p* \_\_\_\_\_ *F* *arco*  
*pizz.*  
*ff* \_\_\_\_\_ *ff*  
*cren*  
*Adante* *F* *ff*  
*Solo*  
*especo.*

IV 1 E H M E P O M A  
*Opus 10 No. 3*  
*ppp*  
*pp dolce*  
 IV 2 E  
*pp*

Viola  
Opus 100

*All'andante* N° 5

lab lab lab lab  
lab lab lab lab lab lab lab lab  
lab lab lab lab

*F* *mf*

Opus 100 N° 6

*sf Subito* *fp* *fp* *A fp*  
*fp* *fpp*

N° 3

*pp* *pp*

N<sup>o</sup> 54

*ppp*  
*And.<sup>te</sup> Cantabile*  
*pp*  
*F*  
*ppp*

FINALE N<sup>o</sup> 26

*Valse.*  
*A*  
*mf*  
*A*  
*F*  
*F*  
*Rit.*

**B** *poco rall.*

**F** *pp molto espressivo.*

**F** *pp*

*Op. 41, No. 1*

*Op. 41, No. 1*

**A**

**B**

**F**

*Op. 41, No. 1*

**H** *pp*

*pp*

*mp*

*pp molto cresc. V. Presto.*

# ΕΥΑ

ΕΙΣΑΓΩΓΗ

## N° 54

*ppp*  
*Aud<sup>te</sup> Cantabile*

## FINALE N° 26

Valse

*p* *mf* *f*

*Rit*

Viola  
Opus 100a B

*Allo cembrio* N° 5

*F* *A* *F* *MF* *F* *MF* *F* *MF* *F* *MF* *F* *MF* *F* *MF* *F* *MF* *F* *MF* *F* *MF*

*Opus 100a B* N° 6

*sf Subito* *FP* *FP* *A* *FP*

*FP* *Fpp*

*FP* *Fpp*

N° 3

*Andantino*

*pp* *pp*

*pp* *pp*

*Opus 100*

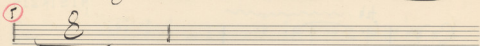

*Opus 100*

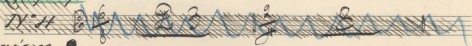

*Opus 100*

*Opus 100*

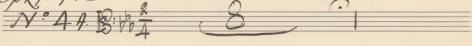
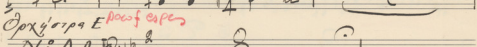
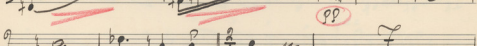
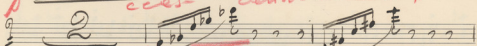
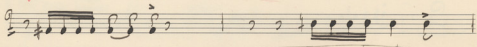
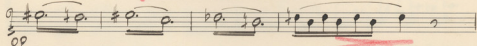
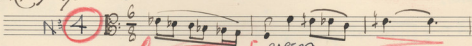

N° 9

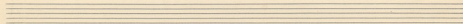
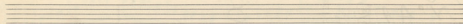
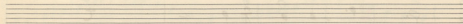
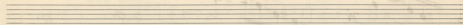
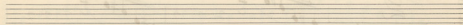
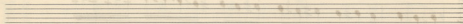
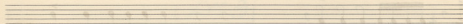
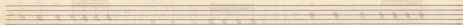
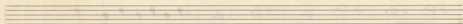
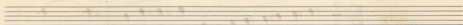
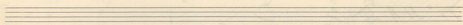
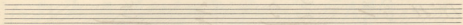

Viola  
Op. 91, 99 Δ

N.º 7

♩ Moderato Assai

Lento 13/4 *fine* 3

Sordina  
Solo *Andante*

2 3 4 5 6 7 8

9 10 11 12 13 14 15 16 17 18

19 20 21 22 23

24 *Odagio* *Allegro Opassionato*

*F* *mf*

25 26 27 28 29 30 31 32 33 34 35 36 37 38 39 40 41 42 43 44 45 46 47 48 49 50 51 52 53 54 55 56 57 58 59 60 61 62 63 64 65 66 67 68 69 70 71 72 73 74 75 76 77 78 79 80 81 82 83 84 85 86 87 88 89 90 91 92 93 94 95 96 97 98 99 100

*Tempo* 1 2 3 4 5 6

A

V. Presto

**Alto luto**

**K**

*ppp*

**Moderato Assai**

**M**

**N**

*Lento*

*rit.* *rit.* *F*

*dim. - - -*

N° 8 *Catse*

N° 9

*ff*

N° 9A *Catse*

N° 9B *Catse*

N° 13A (*Giouyaji N° 3 - 114*) *Opus 100*

**N° 14** *Opus 100* **Δ**

*Andante Quasi Adagio*

*sordines*

*pp*

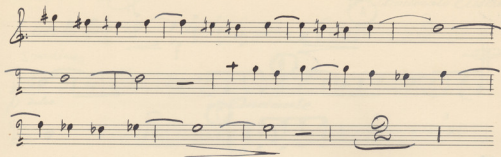
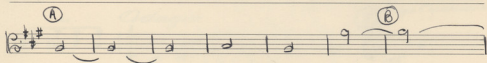
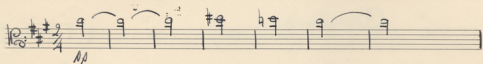
N<sup>o</sup> 13

*Opuscula E* N<sup>o</sup> 19

pp

Q

Q

Q

Q

Q

Q

Q

Q

Q

Q

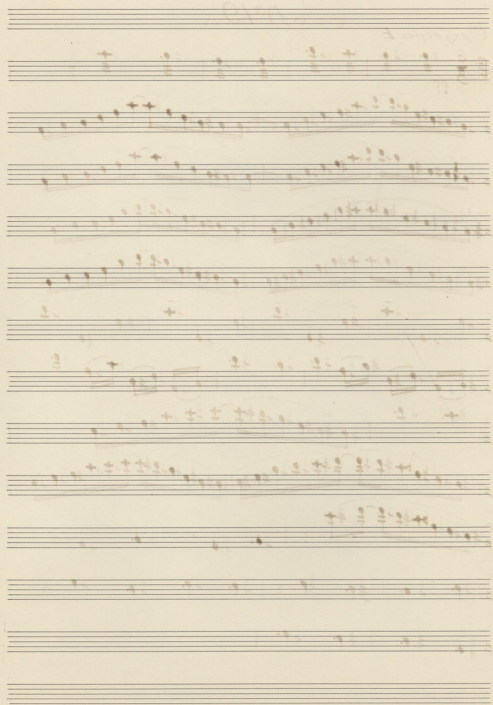

Viola

Nº 23

Sordina.

Volta P.

23A

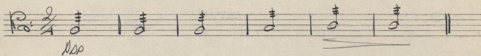

NCP

# ΕΥΑ

ΕΙΣΑΓΩΓΗ

G. S.  
V. Basso

7

*pizz pp*

*mf*

*acc f*

*ff*

*ff*

*f*

Andante

*pp*

*pp*

№ 1 KANO  
ИМЕРОМА.

*ppp*

*pp*

*pizz. Solo*

*pp*

*pp dolce*

*pp molto espressivo*

*pp*

*meno rall.*

**N°5**

*Allo cou loco*

**N°6**

Όρχήστρα *f*. *Subito*

**N°3**

*Andantino*

N° 54

*ppp*  
*And Cantabile*

Finale N° 26

*Valse*  $\frac{3}{4}$

N° 9

# ΕΥΑ

ΕΙΣΑΓΩΓΗ

of G.S.

Op. 122

Andte

IV 1 HMEPOM9

Op. 122, 1. 3.

Op. 122, 2.

N°5

*pizz mp* *mf* *mp*

N°6

*Opus 100a B sf Subito fp fp*  
*A fp fp fpp*

N°3

*mf* *mf*

N° 57

div  
ppp  
pp  
f  
ppp

FINALE N° 26

Waltz 3/4  
mf  
p  
B dolce  
F  
f  
FF

*Orchestra*  
 N° 2 1/2 1/2 *♩* 8 *A* 8

*B* 8 *r* 8

*Orchestra f.*  
 N° 4 6/8 *pp* *Poco meno*

*pp* *♩* 8

*Orchestra E*  
 N° 4 4/4 *pp*

*Orchestra f.*  
 N° 4 6/8 *pp* *mf*

*pp* *arco* *pizz* *arco* *pizz* *arco* *pizz* *arco* *pizz*

*pp* *arco* *pizz* *arco* *pizz* *arco* *pizz* *arco* *pizz*

*pp* *arco* *pizz* *arco* *pizz* *arco* *pizz* *arco* *pizz*

*Poco meno* *pp* *♩* 2

*pp* *♩* 2

*pp* *♩* 2

*Orchestra E*  
 N° 4 4/4 *♩* 8

*pp* *♩* 8

Nº 9

Two empty five-line musical staves.

One empty five-line musical staff.

One empty five-line musical staff.

One empty five-line musical staff.

One empty five-line musical staff.

One empty five-line musical staff.

One empty five-line musical staff.

One empty five-line musical staff.

One empty five-line musical staff.

One empty five-line musical staff.

One empty five-line musical staff.

One empty five-line musical staff.

One empty five-line musical staff.

Op. 45, No. 1

No. 19

Molto espres.

pp

*Lento* 4/4 *Moderato Assai*

*Sordines*  
*Dolce*

*Andante*

*pizz*  
*pp*  
*f*

*pizz*

*pizz*

*Adagio*  
*arco*  
*f*

*Allegro appassionato*

*Rit*

*Tempo.*

*f*  
W.P.

*Molto meno*

*Moderato Assai*

*Lento*

N° 8 *Catse*

N° 9 A *Catse*

N° 9 B *Catse*

N° 13 (*Εισαγωγή N° 3 - N° 4*) *Ὁρχήστρα Α.*

N° 14 *Ὁρχήστρα Δ*

*Andante Quasi Adagio*

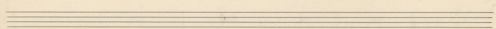
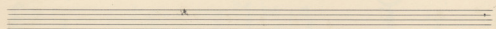
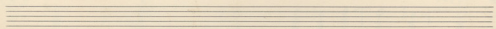
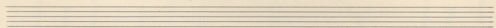
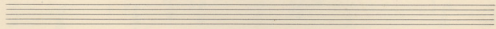
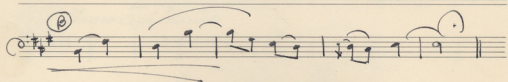
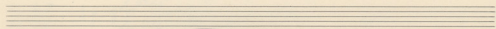
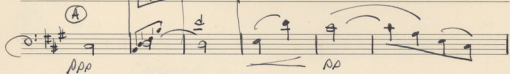
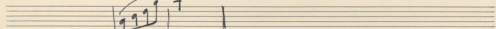
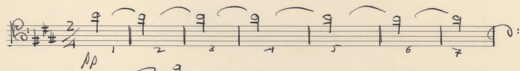
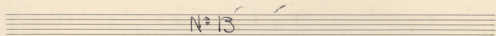
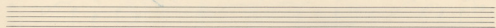
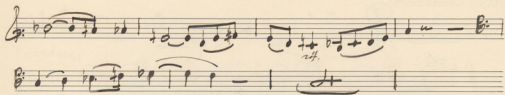

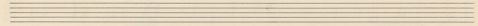
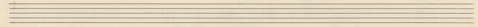
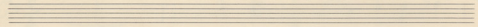
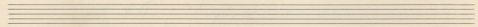
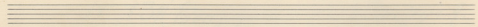
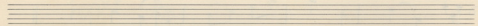
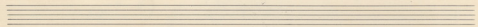
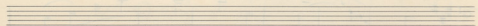
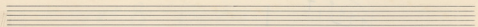
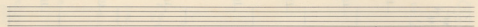
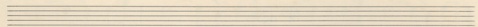
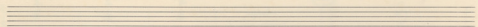
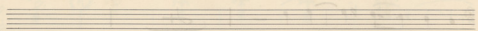
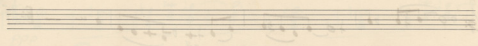

# EYA

ΕΙΣΑΓΩΓΗ

Staff 1: **FF**, **mf**, **FF**, **mf**, **FF**, **mf**

Staff 2: **Acc**, **piz**, **F**

Staff 3: **F**, **Andre**, **pp**

Staff 4: **Tempo**, **FF**, **mf**, **FF**, **mf**

Staff 5: **pizz**, **Meno**, **FF**, **mf**, **pp**, **pp**

Staff 6: **acc**, **pp**, **Acc**, **pp**

Staff 7: **con**, **con**, **F**

Staff 8: **Sostenuto**, **2**, **F**

Staff 9: **pizz**, **mf**

Staff 10: **G. S.**, **tra**, **pp**, **con**, **acc**, **F**, **F**

Staff 11: **F**

G. S.

IV 1  $\text{III}$  *ИМЕРОМА. Tacet*  
*Opus 13*  

*Opus 14*  

IV 20  $\text{III}$   
*Opus 15*  

IV 21  $\text{III}$   
*Opus 16*  

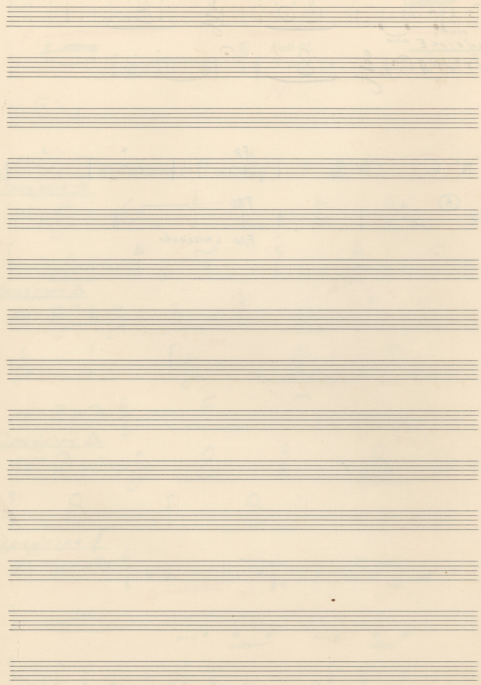

N° 5

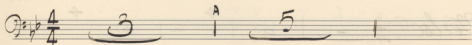

N° 6

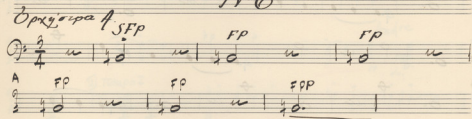

N° 3

N° 5 A

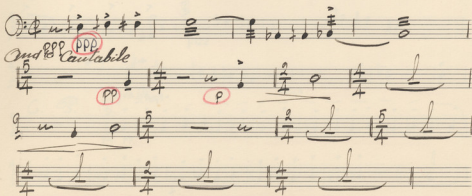

FINALE **N.º 26**

Valse  $\text{3/4}$

*mf*

*ff*