

EYA

ΕΙΣΑΓΩΓΗ  
(ορχήστρα Α)

N 12

- Flauto (Flute)
- Oboe
- Clarin
- Fagotto (Bassoon)
- 2 Corni (Horns)
- 2 Trombe (Trumpets)
- 1 Trombone
- Timpani (Timpani)
- Harpe (Harp)
- 6 Violini I (Violins I)
- 4 Violini II (Violins II)
- 3 Alto (Alto)
- 3 Cello (Cello)
- 1 Contrabbasso (Double Bass)

*Lull pour apolo*

**I** Allegro Andato

Fl. *f*

ob. *f*

Cl. *f*

Fg. *f*

Str. *f*

Str. *f*

Str. *f*

*Allegro*

Trmp. *f*

*Lull pour a paco*

*Alto Lull.*

Harp. *f*

*f*

I. *f*

II. *f*

Vcl. *f*

Cel. *f*

Cb. *f*

*arco*

**I** Allegro Andato

60

**A** *Allargo*

Soprano

*gve*

[ ]

Sostenuto

Handwritten musical score for Timpani (Timp) and Percussion (Perc). Both parts are marked with a rest symbol, indicating they are silent during this section.

[ ]

*all*

Sostenuto

[ ]

- Fl (Flute)
- Ob (Oboe)
- Cl (Clarinet)
- Fg (Fagott)
- Cor (Corni)
- Fag (Fagott)
- Trp (Trumpet)
- Tsb (Tromba)
- Tim (Timpani)
- Harp

40 C.P.

- Vc I (Violin I)
- Vc II (Violin II)
- Alc (Alto)
- Col (Cello)
- Cb (Contrabasso)

The string section score consists of four measures, mirroring the structure of the woodwind section above. It features rhythmic patterns and dynamics for each instrument, with some notes marked with 'p' (piano) and 'x'.

8

Fl. *ccacacac*

Ob.

Cl.

Fg.

Cn.

Trp.

Tbn.

Timp.

8

Harp.

Viol. I.

Viol. II.

Alto.

Cello.

Cont.

8

no. 100

Fl  
Ob  
Cl  
Fg

Cor  
Trp. I & II

Tub  
Timp

*accresce poco a poco*

Organo

I  
II  
Alc  
Cell  
Cb

*diviso*  
*rit*

Andante

2.30''

Grave

Clarinet (Cl) part with notes and dynamics markings like *pp* and *mp*.

Trumpet (Tup.) part with rests in the first five measures and notes in the sixth measure.

Tuba (Tub.) part with rests in the first five measures and notes in the sixth measure.

Timpani (Timp.) part with rests in the first five measures and notes in the sixth measure.

Harp (Harp.) part with rests in the first five measures and notes in the sixth measure.

Grave

Violin I (Viol. I) and Violin II (Viol. II) parts with notes and dynamics markings.

Alto Saxophone (Alto Sax.) part with notes and dynamics markings.

Cello (Cel.) and Double Bass (Cb.) parts with notes and dynamics markings.

(Dexiana) *Appi*

1 Flauto  
1 oboe  
1 Clarinet  
1 Fagotto  
1 Corno  
Violini  
Violoncelli  
Basso  
Harpa

*Appi*

3 I Violini  
2 II Violini  
2 Alti  
2 Celli  
1 Basso

*Appi*

Handwritten musical score for the first system, featuring a woodwind section and strings. The instruments listed on the left are Flute (Fl), Oboe (ob), Clarinet (Cl), Bassoon (Fg), Violin I (Vln I), Violin II (Vln II), Viola (Vla), Cello (Cb), and Double Bass (Cb).

Handwritten musical score for the second system, featuring a brass and string section. The instruments listed on the left are Trumpet I (Tr I), Trumpet II (Tr II), Trombone I (Tbn I), Trombone II (Tbn II), Cello (Cb), and Double Bass (Cb).

**(A) 3<sup>va</sup>**

R  
W  
G  
Fg  
Lr  
Ltop  
Tbl  
Trg

**(B) 1<sup>va</sup> nuovo**

Tr  
Vln I  
Vln II  
Alb  
Cb  
Tuba

pp  
sempre pp

*poco rall*

**(E)**

Oboe

Viol div

Viol div

**No 2** Oxiapra Δ

1 Oxiapra

1 Flauto

1 Oboe

1 Corno

1 Violino I

1 Violino II

1 Alto

1 Cello

*oziacario*

*pp*

*pp*

*pp*

*pp molto espres*

**(A)**

*pp molto espres*

**(A)**

*Poco rall*

Flauti  
oboe  
Corno  
Violini I  
Violini II  
Vclli  
Cello

**B**

*molto espressivo*

*Poco rall*

37

**C**

**Al**

*molto espressivo*

*ppp*

*molto espressivo*

*div. auto*

Violini I  
Violini II  
Vclli  
Cello

Tutti

**N. 2A**

oboe

*cresc. molto abitato*

*molto div*

Violini I  
Violini II  
Vclli  
Cello

*ppp*

17.

- 19 -

N<sup>o</sup> 15 *Andante*

Flauto *mf cantabile*

Oboe *mf cantabile*

Claro *mf cantabile*

*Andante*

1. Vne I

2. Vne II

1. Alt

1. Cel

*drum*

Tr

ob

Cl

Vn III

Vn IV

Alt

Cel

Fa

(Vapores)

154

- C1**: Cymbal 1
- ca**: Castanets
- C2**: Cymbal 2
- Fd**: Fiddle
- I**: Snare Drum (I)
- II**: Snare Drum (II)
- Tri I**: Triangle (I)
- Tri II**: Triangle (II)
- Tub**: Tom-tom
- Timb**: Timbale

The notation includes various rhythmic symbols such as accents (>), slurs, and dynamic markings like *pp* and *ppp*. There are blue checkmarks above the Snare Drum and Triangle staves.

- Fl I**: Flute I
- Fl II**: Flute II
- Alc**: Alto Saxophone
- Obcl**: Oboe
- Clf**: Clarinet in F
- Clb**: Clarinet in Bb

The notation includes complex rhythmic patterns, slurs, and dynamic markings. A blue checkmark is present above the Flute I staff. The text *vibrato e molto espacato* is written above the Oboe staff.

Handwritten musical score for a symphony orchestra, page 21. The score is arranged in two systems. The top system includes parts for Flute (Fl), Oboe (Ob), Clarinet (Cl), Bassoon (Fg), Violin I (Vn I), Violin II (Vn II), Viola (Vla), Violoncello (Vcl), and Trombone (Tbn). The bottom system includes parts for Trumpet (Tup), Harp (Harp), Violin I (Vn I), Violin II (Vn II), Viola (Vla), Violoncello (Vcl), and Contrabass (Cb). The music is written in a common time signature (C) and features various rhythmic patterns, including eighth and sixteenth notes, and rests. The notation includes dynamic markings such as *f* and *mf*, and articulation marks like accents and slurs. The score is written in a cursive, handwritten style.

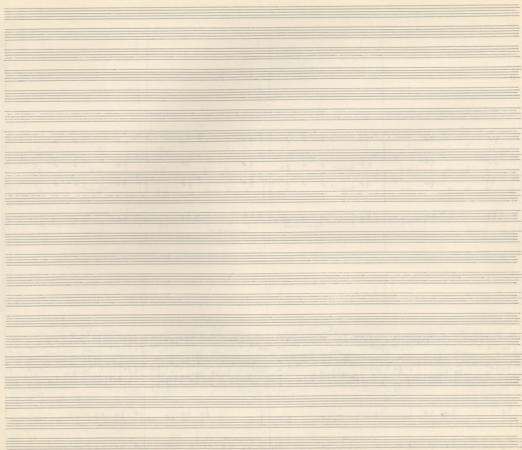

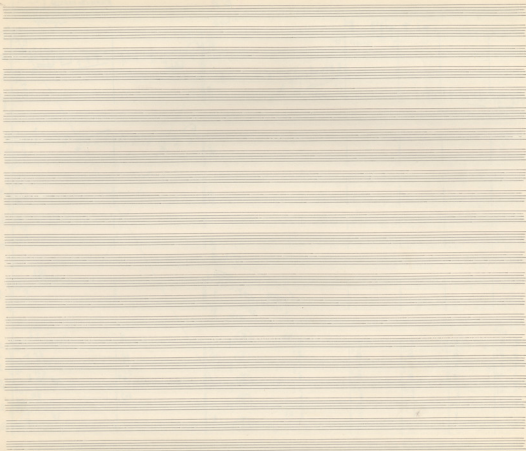

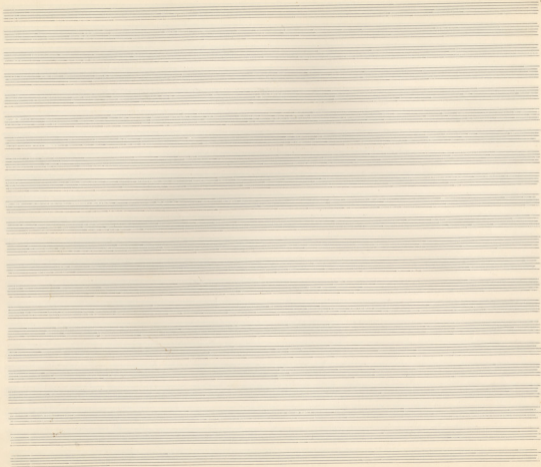

Handwritten musical score for a symphony orchestra, featuring the following instruments and parts:

- Woodwinds:** Flute (Fl), Oboe (Ob), Clarinet (Cl), Bassoon (Fg), Cor Anglais (Cor), Trumpet (Tup), Trombone (Tbn), and Tuba (Tub).
- String Section:** Violin I (Vcl I), Violin II (Vcl II), Viola (Vla), Cello (Cel), and Double Bass (Cb).
- Percussion:** Timpani (Timp) and Harp (Harp).

19''

Handwritten musical score for a symphony orchestra. The score is divided into two systems. The first system includes parts for Flute (Fl), Oboe (ob), Clarinet (cl), Bassoon (Fg), Horns (Cu), Trumpets (Tup.), Trombones (Tbn), Timpani (Timp), and Harp (Harp.). The second system includes parts for Violin I (Viol I), Violin II (Viol II), Viola (Alc.), Cello (Cel.), and Double Bass (Cb.).

Key markings and annotations include:

- Poco meno* (written above the Flute and Horns parts).
- mf dolce* (written above the Clarinet part).
- glissando* and *cresc* (written across the Harp part).
- pp-ssxh!* (written above the Violin I part).
- Non Esposti più gran tension* (written above the Violin I part).
- pp* (written above the Violin II part).
- mf* (written above the Cello part).
- pp* (written above the Double Bass part).
- Poco meno* (written below the Double Bass part).

*(Fiss.)*

*(Fiss)*

*dim molto*

60"

Handwritten musical score for a full orchestra. The score is arranged in systems for various instruments:

80"

Fl  
Ob  
Cl  
Fg

Cor.

Trp

Tub

Temp

Trump.

Har.

Viol. I

Viol. II

Abt.

Cel.

Con.

Roll

Roll

Detailed description of the musical score: The score is written on ten staves. The top five staves are for woodwinds: Flute (Fl), Oboe (Ob), Clarinet (Cl), Bassoon (Fg), and Cor Anglais (Cor.). The next three staves are for brass: Trumpet (Trp), Trombone (Tub), and Trombone/Euphonium (Temp). The bottom two staves are for strings: Violin I (Viol. I) and Violin II (Viol. II). The percussion section includes Cymbal (Cym.), Snare Drum (Sn.), and Bass Drum (Bd.). The score consists of six measures. The first five measures contain rhythmic notation with various note values and rests. The sixth measure is a 'Roll' section, indicated by the word 'Roll' written above the staff. This section contains dense, rapid rhythmic patterns for the strings and percussion, with the word 'Roll' also written below the staff. The notation includes many sixteenth and thirty-second notes, and rests.

1A óxítora E

28"

Ynd  
 II  
 Alt.  
 Cell

Nº 13

Nº 1A - B - F

Flauto  
 Oboe  
 Corno

Viol.  
 II

Alto  
 Cell.

- Staff 1 (Flute):** Contains melodic lines with various ornaments and slurs.
- Staff 2 (Violin):** Features a melodic line with many slurs and some double bar lines.
- Staff 3 (Viola):** Features a melodic line with many slurs and some double bar lines.
- Staff 4 (Cello):** Features a melodic line with many slurs and some double bar lines.
- Staff 5 (Bass):** Features a melodic line with many slurs and some double bar lines.

+

- Staff 1 (Flute):** Contains melodic lines with various ornaments and slurs.
- Staff 2 (Violin):** Features a melodic line with many slurs and some double bar lines.
- Staff 3 (Viola):** Features a melodic line with many slurs and some double bar lines.
- Staff 4 (Cello):** Features a melodic line with many slurs and some double bar lines.
- Staff 5 (Bass):** Features a melodic line with many slurs and some double bar lines.

- Staff 1 (Bass):** Features a melodic line with many slurs and some double bar lines.

No.

N:13

A

B

N. 15 var. 6

49<sup>o</sup>

Fl.

Ob.

Cl. *mf*  
*molto capcioso e dolce*

Fg. *pp*

2. Cor.

2. Tromp.

Tub.

Temp.

Harp.

Viol. I *pp*

Viol. II

Alto *pp*

Cell.

Cont. *pp*

*capriccioso e dolce*

*rit*

Flauto II *pp*

Oboe II *pp*

Clarinete II *pp*

Fagotto *pp*

2 Corni

Harpe

*pp* *cces-* *con. de* *mf* *pp*

Vcl I *div*

Vcl II *div*

Alto *div*

Celli *div*

CB *pp*

49<sup>v</sup>

2 Cam.

Fl.

I  
II  
alt  
al  
cor

diny

d.

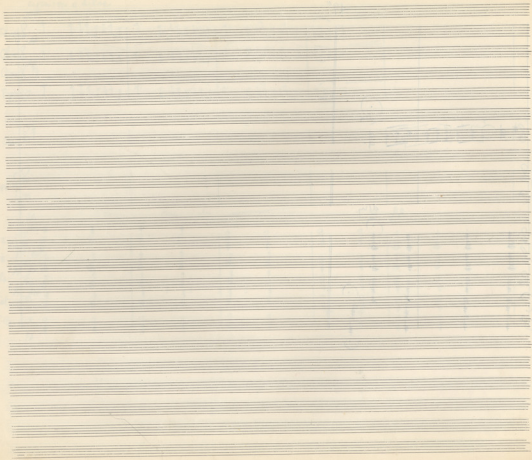

2  
1  
2  
3  
4  
5  
6  
7  
8  
9  
10  
11  
12  
13  
14  
15  
16  
17  
18  
19  
20

1. 24°

N° 19 Opus 100 F

*pp*

*molto espres. e ritardato*

*Allo*

Five empty musical staves, each consisting of five horizontal lines, located at the bottom of the page.

№ 100 (31<sup>o</sup>) *hai nai βoun to the 1<sup>o</sup> tou θraspou. Simi aini to Kapro (No 20)*  
*hai xpari sou kapnia tai ty xelou (pasa tai joga)*

~~No. 1~~

Andante

arioso

(A)

(B)

-8-

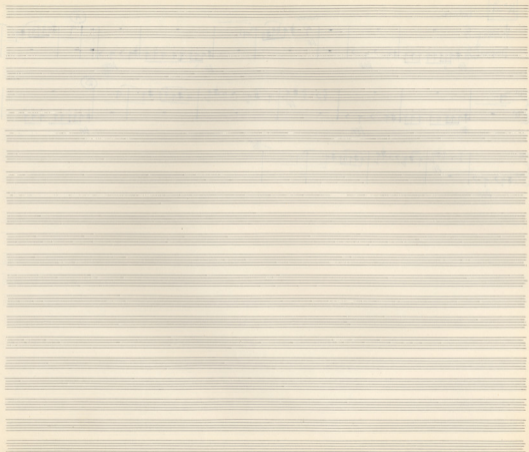

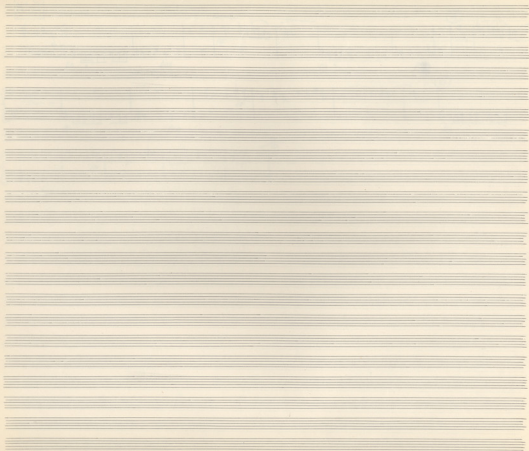

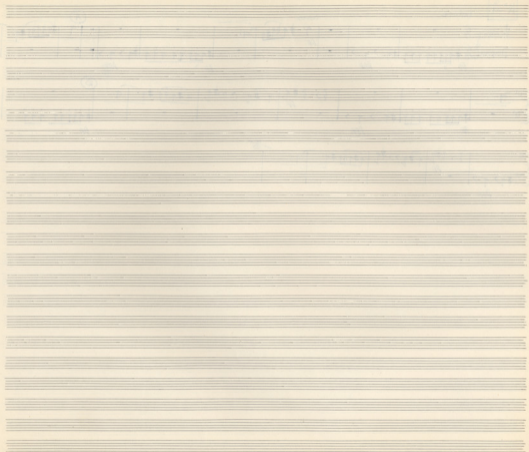

Nuovi  
**№26** Finale

Valse

1 Flauto  $\text{E}^b$  -  
 1 Oboe  $\text{F}$  -  
 1 Clarinet  $\text{B}^b$  -  
 1 Fagotto  $\text{C}^3$  -

Valse

2 Trombe  $\text{C}$  -  
 2 Tromboni  $\text{B}^b$  -  
 1 Trombone  $\text{C}$  -

Valse

1 Timpani  $\text{C}^3$  -  
 1 Harpa  $\text{C}$  -

Valse

3 Violini I  
 2 Violini II  
 2 Violoncelli  
 1 Contrabbasso

rit  
 (pizzicato)

(A)

The Flute part includes a dynamic marking *mf* and a breath mark *ah* above the staff. The woodwinds and strings play sustained notes with various articulations.

(A)

The Horn part features a complex rhythmic pattern with many beamed notes and slurs. The Trumpet part consists of sustained notes.

(A)

The string parts are written with various rhythmic values and slurs, including some triplet markings.

(A)

B

Fl  
Ob  
Cl  
Fg

G  
Tr  
Cb

Trmp

B

Trmp

1  
2  
3  
4  
Cb

B

(1)

Rit - - - - -

Rit - - - - -

Handwritten notation for guitar and double bass.

(1)

Rit - - - - -

Handwritten notation for trumpet.

Handwritten notation for harp.

Handwritten notation for piano, including multiple staves.

(1)

Rit - - - - -

No 7

occiaza &  
LentoFlauto  
oboe  
Corno

Lento

A Moderato assai

10<sup>a</sup> *ppia*10<sup>a</sup> *pp* dolce  
Moderato assai

dolce

1 I  
1 II  
1 Viola  
1 Cello

Fl  
ob  
Cn

1 I  
1 II  
1 Bz  
1 Cl

Handwritten musical score for the first system, featuring a string quartet and woodwinds.

Handwritten musical score for the second system, continuing the string quartet and woodwinds.

**Right Margin:** Includes the word *Adagio* and a musical sketch with dynamics *F* and *mf*. Below it, the text *Kit malsa copyas* is written.

N: H *ppxista* Δ

*Andante quasi Adagio*

Zusatz 1.32

(arrangement)

Ball mltro

Nº 2

Handwritten musical score for the first system, featuring:

- Flauto** (Flute): Treble clef, 2/4 time signature, melodic line with slurs and accents.
- Clarineto** (Clarinet): Bass clef, 2/4 time signature, accompaniment line.
- Viol. I & II** (Violins): Treble clef, 2/4 time signature, harmonic accompaniment.
- Alto** (Alto): Bass clef, 2/4 time signature, harmonic accompaniment.
- Cello** (Cello): Bass clef, 2/4 time signature, harmonic accompaniment.

Handwritten musical score for the second system, featuring:

- Tr. (Tromba)**: Treble clef, 2/4 time signature, melodic line.
- Ca. (Corno)**: Bass clef, 2/4 time signature, accompaniment line.
- Viol. I & II** (Violins): Treble clef, 2/4 time signature, harmonic accompaniment.
- Alto** (Alto): Bass clef, 2/4 time signature, harmonic accompaniment.
- Cello** (Cello): Bass clef, 2/4 time signature, harmonic accompaniment.

№ 7

Blank musical staff lines on the left side of the page.

Main body of blank musical staff lines across the page.

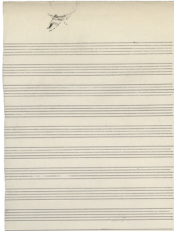
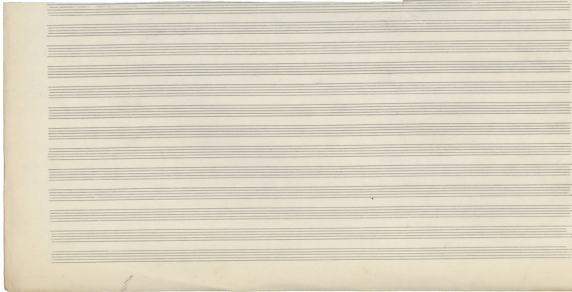

**N<sup>o</sup> 2** *Molto oscura*

*Moderato*

**№5** Opus 100 B

(A)

Fl I 8/8

Fl II 8/8

Cl 8/8

Fg 8/8

Coro 8/8

Klarpe

3

Viol. I dir.

2

Viol. II dir.

4

Alti

2

Celsti

CB

(A)

(A)

Fl  
Ob  
Cl  
Fg

Gtr

*Adm*

Harp

Vcl I

Vcl II

Vla  
Vcl

Con

Flauto  $\text{2/4}$   $\text{f}$  > - | >  $\text{mp}$  -  $\text{mf}$  > | (A)

Oboe  $\text{2/4}$   $\text{f}$  > - | >  $\text{mp}$  -  $\text{mf}$  > |  $\text{mf}$   $\text{cresc.}$  >

Clarin.  $\text{2/4}$   $\text{f}$  > >>  $\text{p}$   $\text{mf}$   $\text{f}$  >

Fagott  $\text{2/4}$   $\text{f}$  >  $\text{p}$   $\text{mf}$   $\text{f}$  >

Violini I  $\text{2/4}$   $\text{f}$  >  $\text{p}$   $\text{mf}$   $\text{f}$  >

Violini II  $\text{2/4}$   $\text{f}$  >  $\text{p}$   $\text{mf}$   $\text{f}$  >

Trombe  $\text{2/4}$   $\text{f}$  >  $\text{p}$   $\text{mf}$   $\text{f}$  >

Tromboni  $\text{2/4}$   $\text{f}$  >  $\text{p}$   $\text{mf}$   $\text{f}$  >

Timpani  $\text{2/4}$   $\text{f}$  >  $\text{p}$   $\text{mf}$   $\text{f}$  >

Harpe  $\text{2/4}$   $\text{f}$  > >>  $\text{p}$   $\text{mf}$   $\text{f}$  >

Violoncelli I  $\text{2/4}$   $\text{f}$  >  $\text{p}$   $\text{mf}$   $\text{f}$  >

Violoncelli II  $\text{2/4}$   $\text{f}$  >  $\text{p}$   $\text{mf}$   $\text{f}$  >

Alto  $\text{2/4}$   $\text{f}$  >  $\text{p}$   $\text{mf}$   $\text{f}$  >

Celli  $\text{2/4}$   $\text{f}$  >  $\text{p}$   $\text{mf}$   $\text{f}$  >

Conti  $\text{2/4}$   $\text{f}$  >  $\text{p}$   $\text{mf}$   $\text{f}$  >

3  $\text{2/4}$   $\text{f}$  >  $\text{p}$   $\text{mf}$   $\text{f}$  >

2  $\text{2/4}$   $\text{f}$  >  $\text{p}$   $\text{mf}$   $\text{f}$  >

2  $\text{2/4}$   $\text{f}$  >  $\text{p}$   $\text{mf}$   $\text{f}$  >

2  $\text{2/4}$   $\text{f}$  >  $\text{p}$   $\text{mf}$   $\text{f}$  >

1  $\text{2/4}$   $\text{f}$  >  $\text{p}$   $\text{mf}$   $\text{f}$  >

- Flute (Fl):** Labeled "Sforzando".
- Clarinet (Cl):** Labeled "Sforzando".
- Bassoon (Fg):** Labeled "Sforzando".
- Cor Anglais (Cora I & II):** Labeled "Sforzando".
- Trumpet (Tup):** Labeled "Sforzando".
- Trombone (Tuba):** Labeled "Sforzando".
- Tympani (Timp):** Labeled "Sforzando".
- Snare Drum (Haut):** Labeled "Sforzando".
- Cymbals (Z):** Labeled "F10".
- Triangle (Tri):** Labeled "F10".
- Castanets (Cl):** Labeled "F10".
- Woodblock (Cb):** Labeled "F10".
- Other Percussion (C.B.):** Labeled "F10".

The word "Sforzando" is written below the staff lines for the Flute, Clarinet, Bassoon, Cor Anglais, Trumpet, Trombone, Tympani, Snare Drum, and other percussion sections. The word "F10" is written below the staff lines for the Cymbals, Triangle, Castanets, and Woodblock sections.

N 5A

Nai

Andante cantabile

65

(Principio a piacere) ... 13<sup>a</sup> (Ritornella ...)

1 Fl. 8/4

1 Ob. 8/4

1 Clar. 8/4

1 Fg. 8/4

5/4 *Andante cantabile*

**A** Andante cantabile

1 Tromba 4

1 Horns 4

4 Viol. I *ppp*

3 Viol. II *ppp*

2 Vla. *ppp*

2 Cel. *ppp*

1 Cmb. *ppp*

*ppp*

**A** *pp*

