

Four empty musical staves, likely intended for a second system of music.

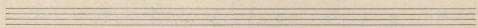

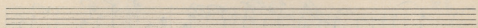
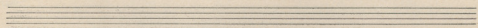
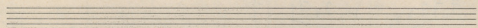
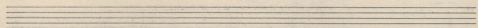
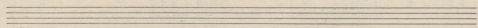
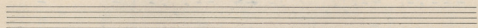
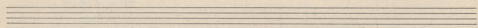
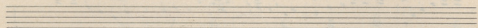
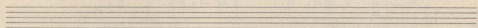
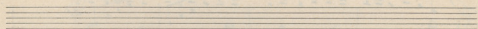
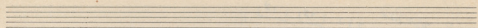
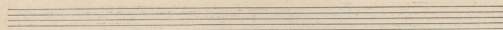
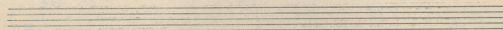
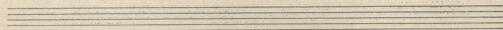
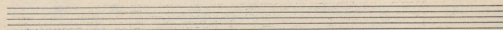
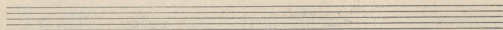
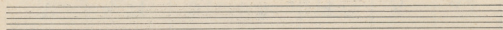
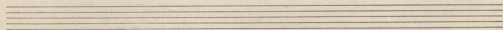
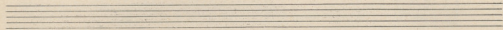
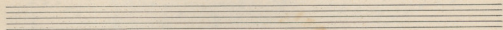
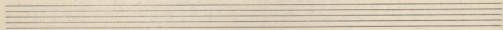
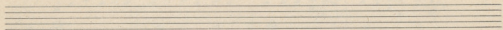
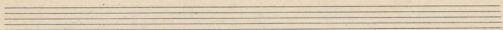

Empty musical staff.

Empty musical staff.

Empty musical staff.

Empty musical staff.

Empty musical staff.

2 Horns

Trumpet

N° 5

exmpa B

Nº 7

Lento

Piu mosso

Ervar
i. Andante

Two empty musical staves at the bottom of the page.

N:
M: 6/8

N: 6 Tō [] aō s. P. P. L. i. s (seren)

- 1 Fl.
- 2 Am.
- 2 Trp.
- 1 Tuba

Four empty musical staves for woodwind instruments.

→ A *Alto*
3/4 *ann*

A

rl

Two empty musical staves at the bottom of the page, consisting of five lines each.

N: 4

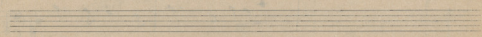
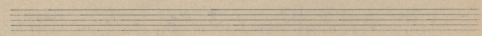
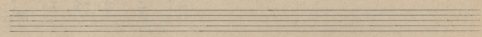
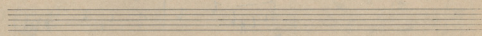
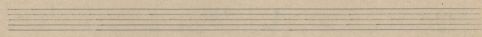
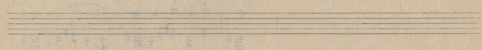
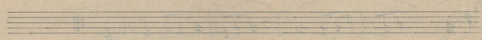
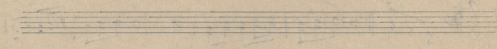
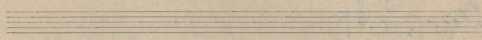
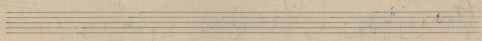

№ 12 NA 9B

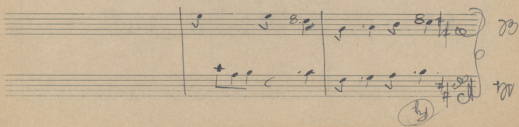
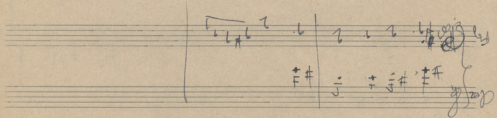
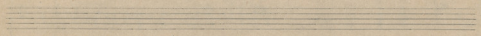
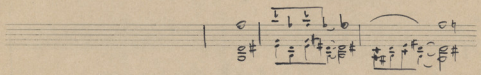
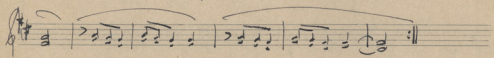
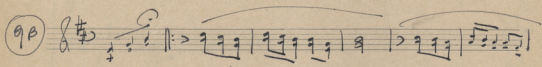
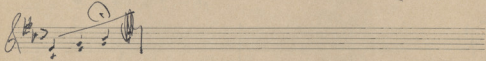
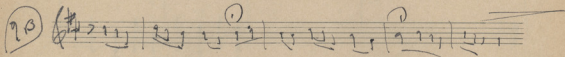
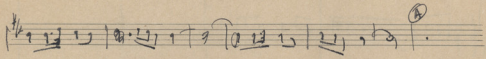
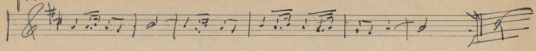

2

3.10"

190"

8

Ritardando *dot*

Celli

A

A

30'

pp

60"

90"

120"

100"

A

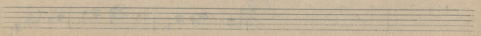
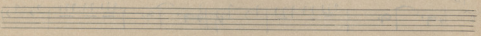
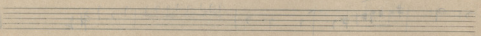
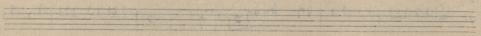
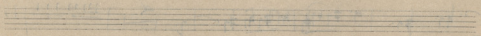
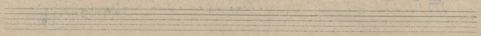
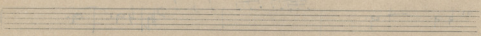
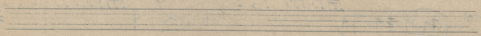
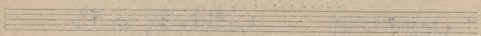
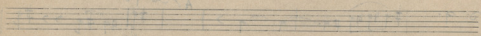
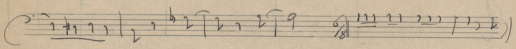
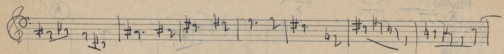

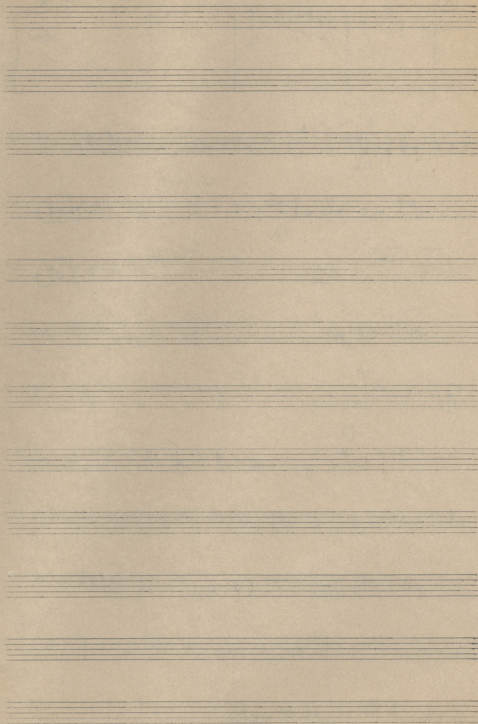

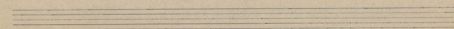
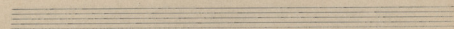
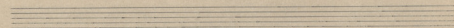
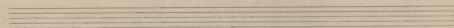
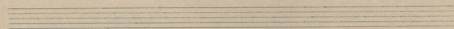
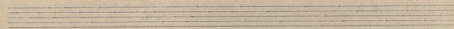
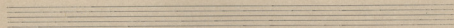
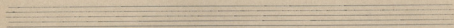
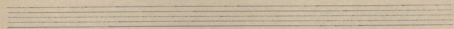
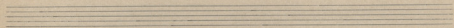
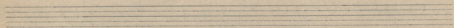
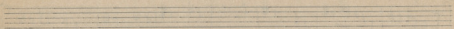

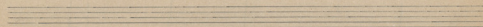
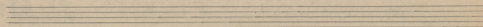
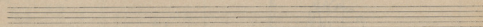
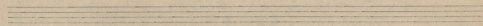
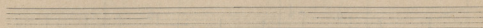
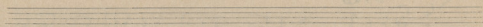
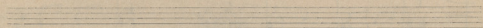
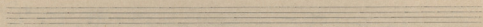
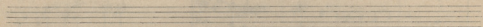
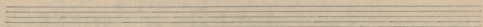
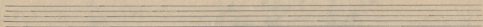
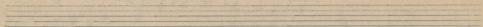

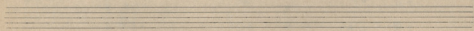
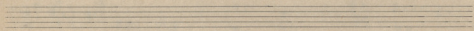
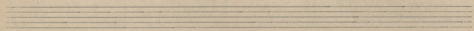
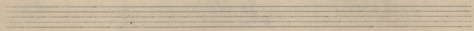
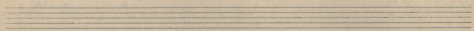
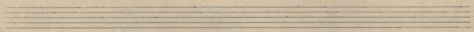
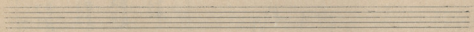
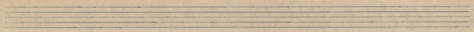

5

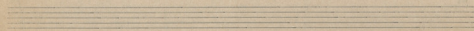
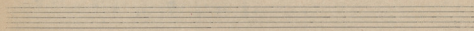
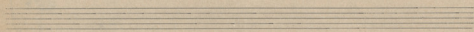
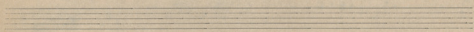

28 Flauto F^o (Sopra)

N^o 4 780"
 N^o 4A 28"

No 19

A 2

A 12

m

(28")

Nº 4

Meno molto

Nº 5 | **Nº 2**

Can.

Cello solo

3^o Violini

N^o 6 = Exis 2a (2 Miex) [Emi attacca > ff]

Blank musical staff line.

N^o 3

IMMM

plauri

Grm

Hance la

X^{rum}

Ar

acell.

cello

cb

45"

Ar20

ca

Violini II

① *rit.*

(Eine Notensatzung darüber)

②

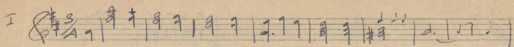
I 

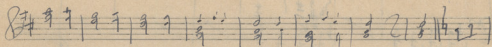

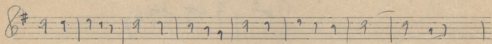

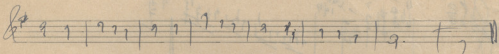

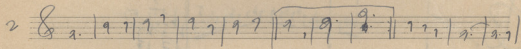
2 

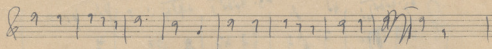

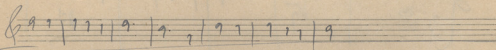

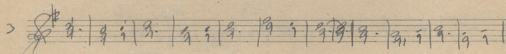
> 

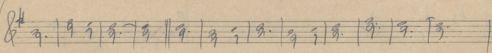

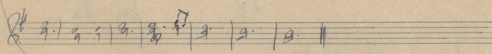

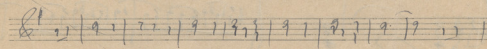

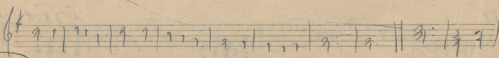

5

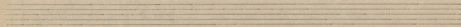
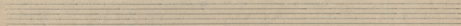
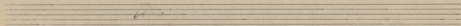
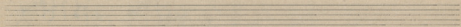
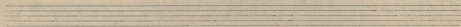
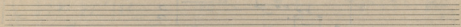
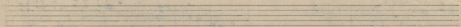
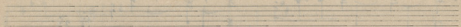
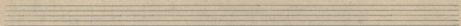
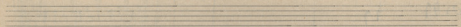

Attaca Nkaiwo Abayomi.

Solo Corno

N. 1

Violini I & II

Coro

Allegro

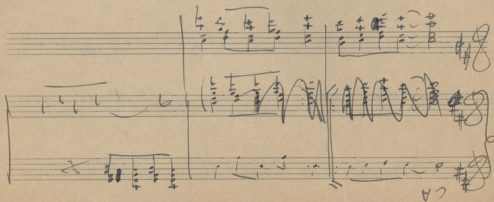
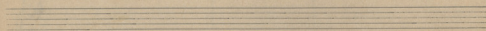
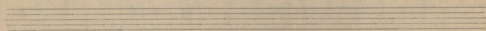
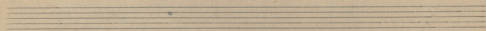
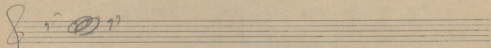
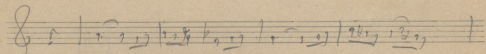
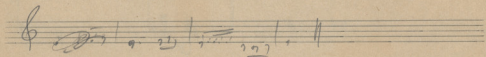
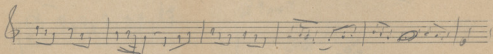
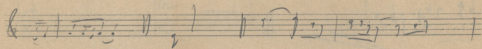
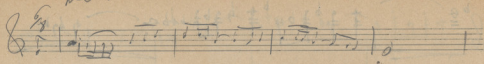

VIOLINO I

N: 19

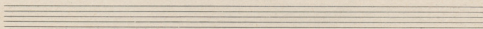

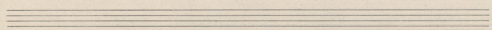
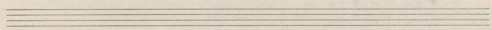
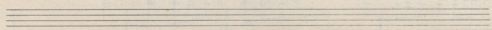
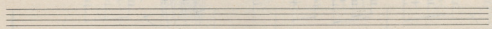
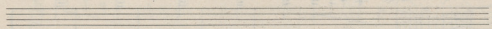
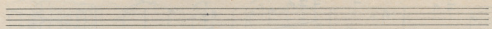
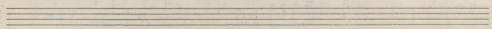
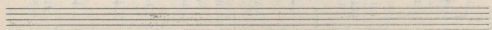
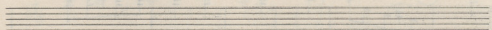
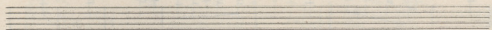
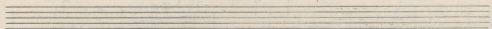
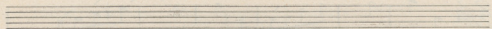

Violino I

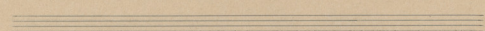
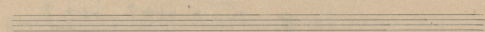
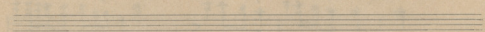
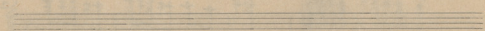
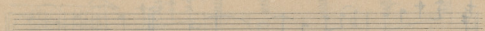
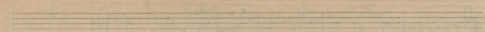
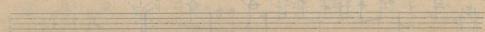
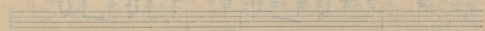
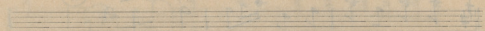
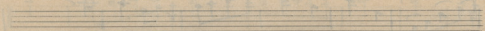
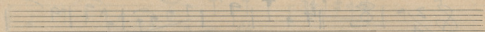
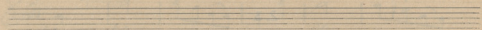

Violino I

23

Three empty musical staves.

Three empty musical staves.

Three empty musical staves.

VIOLINO 2

No 19

Empty musical staff.

Empty musical staff.

Empty musical staff.

Cello

23

23A

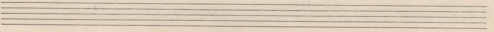
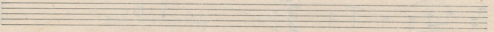
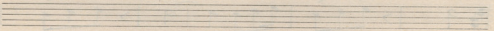
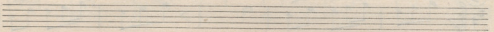
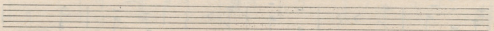
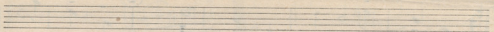
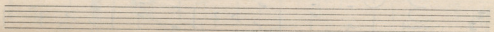
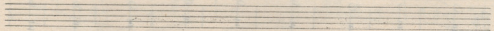
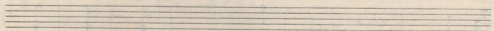
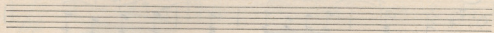
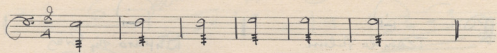

Cello

No 23

Tzomolo Nalim. Bupara ni, Ewas

Sordino

Empty musical staff lines at the bottom of the page.

No. 19

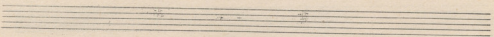
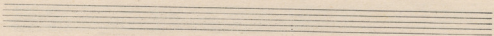
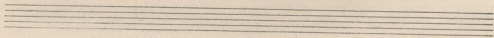

23

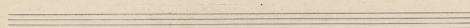
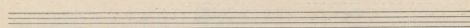
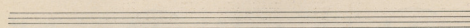
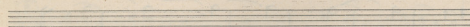
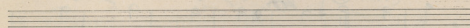
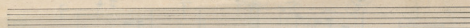
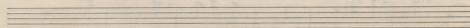
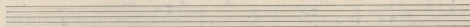
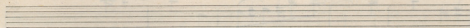
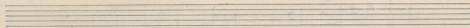
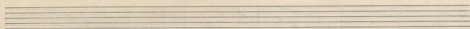
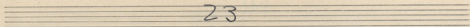

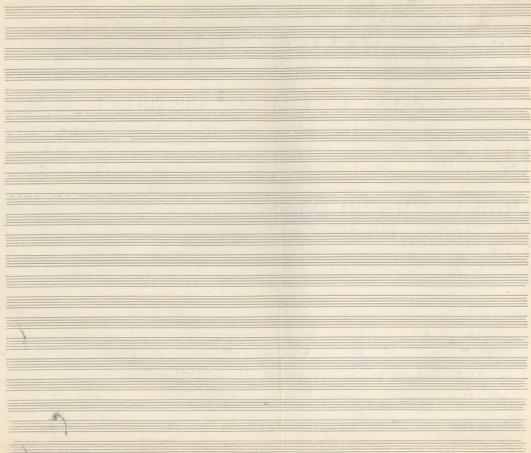

(A) B

(A) B

(A) B

FILMS

EVA

Adagio

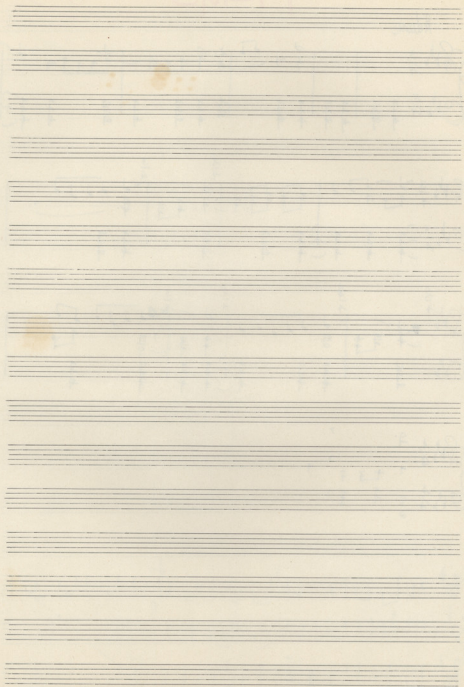

№ 23 (circled in red)

(Η Ήρα κλαίει με λυπηρότατο)

Βιηθαρα μι Εβιας 30^α

Α

ppp

Φωνητοί Αδίκων
ΓΡΑΜΜΑ

Β

Β

Como in Da

✓

oboe (Lascendon Velta)
Solo

