

THEODORAKIS

CARNAVAL

SUITE BALLET

PARTITION

PHILIPPE NAKAS
PANEPISTIMIOU 44
ATHENE

THEODORE

CARNIVAL

SOUTH BALLETT

PARTITION

PHILIP VASS
PARTITION

"CARNAVAL,,

INTRODUCTION

Suite

MIKIS THEODORAKIS

Andante-Molto $\text{♩} = 72$

Transposing

F. marc. of Balkanic

F. marc.

dim.

2 Fl.

Poon

2 Ob.

CA.

2 Cl. in Bb

2 Fg.

F. marc.

1

f marc.

dim.

mf marc.

3 Cor.

3 Trp.

I

II

Time

Cassa

mf

1

Arpa

Vcl. I

Vcl. II

Abt.

V. Cell.

C. Bas.

ff v

dim.

dim.

dim.

p

Fl-1 *staac cresc.*

Cl-1,2 *staac*

Fg 1 *staac cresc.*

2 Fl *dim*

Pic

2 OB *ff*

CA

2 Cl

2 Fg

Ca

1. Trp

2. Trp

F marc.

Timb *staac*

Casa

Apa *F*

Vcl I *ff* *dim*

Vcl II *dim*

All

V. Cel *dim*

C. Bas *F*

dim p

2 Fl. 3 4 F

Picc. F

2 Ob. F

Cl. A. F

2 Clar. F hi su

2 Bass. F hi su

Cori. 3 4

1-2 Trp. 3 mf

3 3

Temp. 3

Cassa. 4 mf

Appa. F

Vcl. I 4 V hi su FF

Vcl. II 4 hi su FF

Alt. 4 hi su FF

Vcl. 4 hi su

C. Bas. 3 4

2 Fl
Pic
2 Ob
CA
2 Cl
2 Fag

Corn

Trp

Trm
Cm

Asp

Vn I

Vn II

Vla

Vcl
Cb

I. DANSE DES HOMMES

Andantino (♩ = 138)

①

2 Clarinettes in Si♭ *pp*
 2 Fagotti *pp*
 Cori et B. *pp*
 Timpani *pp*

Violino I *pp*
 Violino II *pp*
 Viola *pp*
 Violoncello *pp*
 Contrabasso *pp*

③

Oboe *pp*
 Clarinetto *pp*
 Fagotto *pp*
 Cori et B. *pp*
 Timpani *pp*

Violino I *pp*
 Violino II *pp*
 Alto *pp*
 Violoncello *ppp*
 Contrabasso *ppp*

Fl. $\text{fz} \text{ marc}$ $\text{molto esp.$ ppp cœm $\text{f marc} \text{ dir}$ f marc

Ob. f marc ppp cœm $\text{f marc} \text{ dir}$

Cl. f marc ppp cœm molto esp. f marc

Cor. pp ppp cœm f marc pp marc molto esp.

Vcl. I mf pp ppp cœm mf pp marc pp

Vcl. II pp ppp cœm mf pp marc pp

Alt. pp ppp cœm mf pp marc pp

Vcl. mf pp ppp cœm mf pp marc pp

Fl. $\text{fz} \text{ marc}$ molto esp. ppp cœm $\text{f marc} \text{ dir}$ f marc

Ob. f marc ppp cœm $\text{f marc} \text{ dir}$

Cl. f marc ppp cœm molto esp. f marc

Sax. $\text{fz} \text{ marc}$ ppp cœm mf dolce pp fz

Fg. $\text{fz} \text{ marc}$ ppp cœm mf pp fz

Cor. pp ppp cœm mf pp marc pp

Trp. pp ppp cœm mf pp marc pp

Timp. pp ppp cœm mf pp marc pp

2. Cass. pp ppp cœm mf pp marc pp

Aspa. pp ppp cœm mf pp marc pp

Vcl. I mf pp ppp cœm mf pp marc pp

Vcl. II pp ppp cœm mf pp marc pp

Alt. pp ppp cœm mf pp marc pp

Vcl. mf pp ppp cœm mf pp marc pp

C.B. mf pp ppp cœm mf pp marc pp

Fl. *delice*
 Ob. *delice*
 Cl. *delice*
 Sax.
 Fg.
 Corno
 Trp.
 Trb.
 Cassa.
 Aqna.
 V.
 Viol. I *delice*
 Viol. II *delice*
 Alt. *delice*
 Vocal. *delice*
 Cb. *delice*

Fl. *pp-cresc.*
 Cl. *pp-cresc.*
 Fg. *pp-cresc.*
 Viol. I *ff*
 Viol. II *ff*
 Alt. *pp*
 Vocal. *pp*
 Cb. *ff*

Saltellato
dim.
ff
dim.

Fl 8/8
 Ob 8/8 *mf dolce*
 Cl 8/8 *mf dolce*
 Fg 7/8
 Cor 8/8 *mf dolce*
 Trp 8/8 *mf*
 Tromb 8/8 *mf dim*
 Viol I 8/8
 Viol II 8/8
 All 8/8
 Vcl 8/8
 C.B. 8/8

Fl 8/8
 Ob 8/8
 Cor 8/8
 Cl 8/8 *pp piano*
 Fg 8/8
 Cor 8/8
 Trp 8/8 *mf*
 Tromb 8/8 *mf*
 Viol I 8/8 *div*
 Viol II 8/8 *div*
 All 8/8
 Vcl 8/8
 C.B. 8/8

Fl. pp
 Ob. pp
 Cl. pp
 Fg. pp
 Cor. pp
 Tim. pp *pp poco cresc. mp* *dim* *pp smorz.* *ppp*
 Viol. I pp *dim* *pp* *smorza* *ppp*
 Viol. II pp
 Alt. pp
 Vocal pp *Perfora* *dim* *pp* *smorza* *ppp*
 C.B. pp

II. GRANDE PANSE

Piccolo mf
 Clarinet mf *stacc.*
 Fagott mf *stacc.*
 Corni mf
 Timp. pp *stacc.* *P stacc.*
 Arpa p
 Viol. I p *stacc.*
 Viol. II p
 Alt. p
 Vocal p
 C.B. mf *pp*

Fl 1 & 2

Pic

OB

CA

Cl

Fg

Sax

Corn

Tsp

Tub

Temp

Trpa

4 Viol Soli

Vln I

Div

Vln II

div

Alt

Vc.

CB.

*Il y a encore pas mal de Bonze
musique à écrire en 20 ans!*
A. SCHENBERG

3 Allegro con Brio $\text{♩} = 160$

Cl FF dim mf sfz mf cresc f

Fg FF dim mf sfz mf cresc f

Cel FF dim p mf cresc f

Tpt pp mf mf cresc f

Tup ff dim mf cresc f

T.M. ff dim mf cresc f

Xyl pp dim pp spiccato mf cresc f acco pp

Apr pp dim pp spiccato mf cresc f acco pp

Viol I acc sfz mf cresc f acco pp

Viol II acc sfz mf cresc f acco pp

Al p dim mf cresc f acco pp

Vc p dim mf cresc f acco pp

C.B. p dim mf cresc f acco pp

Allegro con Brio

P *F* (5)

Fl. *f*

Pic. *f*

Cl. *f*

Fg. *f*

Corn. *ff* *Picc.*

Trp. *f* *Picc.*

Trb. *P* *acc.* *f* *Picc.*

Timp. *P* *acc.*

Flauto *mf* *Colla Partita* *f*

Tromba *mf*

Tromba *f*

Asp. *f*

P (5)

Vcl. I *P*

Vcl. II *P*

Alt. *P*

Vc. *P*

C.B. *P*

170

Fl. *mp*

Pic. *F* *ccor.* *pp subito*

ob. *stacc.*

Cl. *stacc.*

Fg.

Corn.

Trp. *P* *ff* *F* *pp subito* *ccor.* *mp*

Trp.

Tuba

Tuba

Ap. *mf* *ccor.* *mf* *ccor.* *F* *pp subito*

Vcl. I *mf* *ccor.* *tratto*

Vcl. II *mf* *ccor.* *tratto*

All. *mf*

Vc.

CB. *mf* *ccor.* *F* *pp subito*

15

Fl 2 **?**

Pic 2 **?**

Ob

CA

Cl *mf* *con moto* *gliss.* *ff*

Fg

La *f* *dim*

Tap *mf* **31** *Sottivo, II* *Dolce mf*

Tap

Timb

Mari-defonja

Tambor

Ap *mf con* *f*

Vn I *ccom.* *ff* *f* *ppz* *ff* *ppz* *f*

Vn II *ccom.* *ff* *f* *ppz* *ff* *ppz* *f*

Al *ppz* *ff* *ppz* *f*

Vc *ppz* *ff* *ppz* *f*

Cb *ppz* *ff* *ppz* *f*

Fl *P* *ff stacc*

Pic *P* *ff stacc*

OB

CA

Cl *F* *ff stacc*

Fg *F* *ff stacc*

⑤

C

Trp *Senza sord.* *f secco* *mf* *f*

③

Trp

Timp *F*

T. M. I. *mf* *pp* *mf*

T. B. I. *mf*

Tam. *pp*

Ap *pp* *mf*

Vcl. I *accu.* *mfccacc* *ff* *sf*

Vcl. II *accu.* *mfccacc* *ff* *sf*

Alt. *accu.* *mfccacc* *ff* *sf*

Vc. *dir. accu.* *mfccacc* *ff* *sf*

CB *sf pccacc* *sf* *f*

⑧

15

Fl
Ob
Cl
Cl
Fg
Sax

Fstac. dim.

Cn
Trp
Trp
Tm
T.Nu
T.Nu
Tom

Piatti sf

Xyl
Acp

15

Vn I
Vn II
Alt
Vc
Cb

F dim

Musica Flauto Grande in Piccolo - Piccolo
Fsta
Ob
Cb
Cl
Fg
Sax
Ca
Tpt
Tpt
Tpt
Pani
Cassa
T. Mil
mf con molto
2

Fsta
Vcl
Vcl
Alti
Vc
Cb
F
mf con molto
F u

15

Fl
P^{cco}

Ob
P^{cco}

CA
F^{cco}

Cl
P^{cco}

Fg
P^{cco}

Sax

Cor
P^{cco}

Trp
P^{cco}

Trp
P^{cco}

Timp

Pan
Cass

T. Ni

Ap
F^{cco}

15

Vni I

Vni II

Alt

Vc

Cb

F^{cco}

ff

div

u^{ad}

sf

16

Cl dim

Fg P

1 Cor P

Trp Cresc. mf

Temp mf

Tangk $F \text{ dim}$ P

Alli mf

Vc mf

2 $\frac{2}{8}$ $\frac{2}{4}$

17

Fl $\frac{3}{8}$ $\frac{2}{4}$ P

ob P

CA P

Cl P

Fg mf

2 $\frac{2}{8}$

17

Gr mf

1-2 Trp mf

3 Trp mf

II Trp mf

III Trp mf

Tangk mf

2 $\frac{2}{8}$

17

Alli mf

Vc mf

CB mf

2 $\frac{2}{8}$

Fl. 1
 Fl. 2
 Ob.
 Cl.
 Fg.
 Bassoon

18

C.
 Trp.
 Trb.
 Timp.
 Bat.

Vln. I
 Vln. II
 Alt.
 Viol.
 CB.

19 20

Fl

Pic

Ob

Cl

C

Fg

F

G

Trp

Trp

Trp

Buc

Tangolo

mf

I. 2. b7 b7 b7

19 20

Vcl I

Vcl II

Alt

Vcl

CB

accin

P

F con molto

fin

div

Fl-I II *ad* *ff*

Pic *ad* *ff*

OB *ad*

C-A *ff*

Cl *ad* *ff*

Cam *F* *mp* *F*

Top *F* *mp* *F*

Top *mp* *F*

T-Ml *ff* *mp*

Vn-I *ff* *p* *ff*

Vn-II *ff* *p* *ff*

Vlt *ff* *p* *ff*

Vcns *ff*

A *mp* *p*

OB *mp* *p*

Cl *mp* *p*

Fg *mp* *p*

Sax *mp* *p*

Ca *mp* *p*

Atpa *mp* *p*

Vn-I *mp*

Vn-II *mp*

Vlt *mp*

Vc. *mp*

C.B. *mp*

FF

Fl. 1, 2

Pic

Ob. 1, 2

C. 4

C. 1

Fg. 1

Fg. 2

Sax

delice

P

P

F

F

F

F

F

②③

FF

FF

F

Corn. 1, 2

S. 4

Trp. 1, 2

Trp.

Timp.

T. 1, 2

Plat.

Cassa.

Xylo.

sf

sf

②④

Asp.

Viol. I

Viol. II

Vc.

C. B.

FF

FF

FF

FF

Fl. 1 & 2
Pic.
Ob.
Cl.
Fg. 1 & 2

Sax.

(24)

Corn.

Trp.

Trp.

Temp.

Tromb.
Tuba
Euph.
Cass.

Xyl.

Bap.

Vcl. 1 & 2

Alt.

Vc.

Cb.

Fl. **F**

Pic. **F**

Ob. **F**

CA. **F**

Cl. **F**

Fg. **F**

F. cresc

5

Sax. **5**

25

G. **F**

Trp. **5**

Trp. **5**

Trp. **5**

Tu. **5**

Tu. **5**

Bar. **5**

Con. **5**

Xrlo **5**

Kpf. **F cresc**

5

cresc

F cresc

5

5

5

5

5

5

5

p. dolce
f
dolce mf
dolce
mf dolce
f
ff dim
f
ff
ff dim
Pizz
Pizz

Fl
 Pic
 Ob
 Clar
 Cl
 Fg
 Sax
 Coro
 Trp
 Trp
 Trm
 Tuba
 Tuba
 Xylo
 Timp
 Apx
 Viol
 Viol
 Alb
 Vc
 Cb

32
 32

F. Socu

Corno I
Corno II
Fagotto
Clarinetto
Tamburo
Xilofono
Violini I
Violini II
Viola
Violoncello
Contrabbasso

p *ff*

gliss

Fin

III. DANSE D'AMOUR

(2x6/8)

Fagotto
Clarinetto
Violini I
Violini II
Viola
Violoncello
Contrabbasso
Tamburo

p *pp* *div*

arco mf

pp

OB. *mf afe*
 Cl. *ppp cresc*
 Acp
 Viol I *dim*
 Viol II *mf dim pp*
 Alt. *mf dim pp*
 Vc. *ppp sempre*

Fl. *cresc molto*
 OB. *cresc molto*
 Cl. *cresc molto*
 Fg. *cresc molto*
 Sax. *mf*
 Acp
 Viol I *ppp sempre*
 Viol II *ppp sempre*
 Alt. *ppp sempre*
 Vc. *ppp sempre*

3

④ *stacc*

1
2
3

B
1
2

CA

1
2

Fg
1
2

Am
mf *poco*

Trp

Fpb
mf

Time

5
4

6

Ap
F *molto espres*

Vn I

Vn II

All.

Vcl

Cb

5
4

④

6
4

5

5/4

Fl 1
Fl 2
3
Op 1
Op 2
CA
Cl 1
Cl 2
Fg 1
Fg 2
Coro
Tup
Tup
Tup

P dolce
mf e sfz
Sfz sfz sfz
mf e sfz
Coro Sord. 1-2
Coro Sord. 1-2
ppp

5

Trpa
Vn I
Vn II
Alt
Vc
Cb

dim
P
scena sord
scena sord
scena sord
scena sord
ppp
dim
P

9 Più Mosso $\text{♩} = 56$

- Fl** (Flute): Measures 1-3.
- OB** (Oboe): Measures 1-3. Includes dynamic markings *f* *molto cresc.* and *pp*.
- CA** (Clarinets): Measures 1-3.
- Cl** (Clarinet): Measures 1-3.
- Fg** (Fagotto): Measures 1-3.
- Sax** (Saxophone): Measures 1-3.
- Cas** (Cassinetto): Measures 1-3.
- Trp** (Trumpets): Measures 1-3. Includes dynamic marking *mf*.
- Trb** (Trumpets): Measures 1-3.
- Temp** (Timpani): Measures 1-3.
- Asp** (Aspicorno): Measures 1-3.
- Vn I** (Violins I): Measures 1-3. Includes dynamic markings *pp* and *mf*.
- Vn II** (Violins II): Measures 1-3. Includes dynamic markings *pp* and *mf*.
- Vla** (Viola): Measures 1-3. Includes dynamic markings *pp* and *mf*.
- Vc** (Violoncello): Measures 1-3. Includes dynamic markings *pp* and *mf*.
- CB** (Contrabasso): Measures 1-3. Includes dynamic marking *pp*.

apassionato

8

Fl. 1 & 2

Ob. 1 & 2

Cl. A

Cl. B

Fg.

Sax.

F *apassionato*

9

Ca.

Trp.

Trp.

Trmp.

Ap.

Vcl. I

Vcl. II

All.

Vc.

Cb.

F

Fl 1, 2, 3
 Ob
 CA
 Cl
 Fg
 Sax
 Cor
 Trp
 Trp
 Trp
 Trp
 Vln I
 Vln II
 Alt
 Vc
 CB

P cresc molto
P cresc molto
mf
mf cresc
mf cresc
mf
P cresc molto
pp appassionato
mf
pp appassionato
cresc molto
Tutti, acco
FF

40

3 4 5 6 7 8 9 10

Fl. 1
Fl. 2

Ob. 1
Ob. 2

CA

Cl.

Fg.

Sax.

Tempo I

p dolce

Tempo I

G.

Trp.

Trb.

Temp.

Tempo I

Hrp.

Vcl. I

Vcl. II

Alb.

Vc.

Ca.

f marc.

sol.

mf dolce

mf cresc.

mf

mp cresc.

41

11

CA
Cl.
Sax

Apn

Vn I
Vn II
Alt
Vc.

dim
dim
P *arco*
ppp
Tutti
ppp
Tutti
dim
dim

12

Cl.
Sax
Ltn.

Apn

Vn I
Vn II
Alt
Vc.
C.B.

dim
pp
ppp
pp *arco*
ppp
ppp

Handwritten musical score for a symphony. The score includes parts for Flutes I & II, Oboes I & II, Bassoons I & II, Clarinet in C, Bassoon, Trumpets I & II, Violins I & II, Viola, Violoncello, and Double Bass. The music is written in C major, 2/4 time. The first system shows the beginning of the piece with dynamics like *P* and *ppp*. A *rit.* (ritardando) marking is present above the first system. The score continues with various dynamics and articulation marks throughout the systems.

IV. DIVERTISSEMENT.

Fl. 1 & 2
Pic.
Ob.
Cl.
B.

mf
pp
ppmp

Cym.
Tom.
Snare
B.D.
Horns

F
pp

Vln. I & II
Alt.
Vla.
Cb.

pp
sf
sf sf

3

R
 Pia
 ob
 ca
 Cl
 Fg

G
 1
 2
 3

3 Tuba
 Tuba
 Tmp
 Tml
 Tmml

Vln I
 Vln II
 AII
 Vc
 CB

⑥

Rit

Fl
 Pn
 Ob
 Cl
 Fg

Dynamic markings: *F*, *dim*, *pp*

Cor
 Trp 1
 Trp 2
 Trp 3
 Trbn
 Timp
 T.M.
 Xyl
 Agt

Dynamic markings: *F*, *dim*, *pp*

acc. *forzoso* *dim*

Rit

Vn I
 Vn II
 Vcll
 Vc
 C.B.

Dynamic markings: *forzoso*, *dim*, *pp*, *F*

V. TROIS DANSES DE CARNAVAL

1) GAITANAKI (Mât de Cocagne)

Tempo di marcia (♩ = 138)

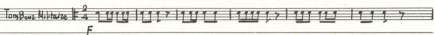

①

Fl. ff

Cl. mf stacc

Ob. ff

Cl. mf stacc

Fg. ff

②

1-2 Sop. *Sord.*

3 Sop. *Sord.* mf stacc

T.M. mf stacc

Tromp. ff

T.M. ff

Apn. ff

①

Vcl. I pp stacc

Vcl. II pp

Alt. B. pp stacc

Vc. pizz

C.B. pizz

ff pp pp

Fl *mf* ②
 Pic *mf dim*
 Ob *mf dim*
 Cl *mf dim*
 Fg *mf dim* *sf dim*

Cello *f*
 Trp *f*
 Tbn *f*

Trp *f*
 Flute *f*
 Bassoon *f*

Flute *f*
 Bassoon *f*

Viol I *p*
 Viol II *p*
 Alt *p*
 Vc *p*
 Cb *p*

②

Fl ff ff

Pic ff

Ob ff

Cl ff

Fg ff

Fg

Cor

Trp mf pp pp

Tub

③

Temp

Pan

Tam

T-Al.

Appn

f

④

Vcl I f mf div

Vcl II f

Viola f

Violoncello f

Double Bass f

F.dim P

Fl
Pic
Ob
CA
Cl₁
Cl₂
Fg

⑤

Con
Tup
Tub
Timp
Pak.
Tamb.
T. dr.

Apr.

Viol I
Viol II
Alc.
Vc.
Cb.

cresc. **F**

molto piccolo
in Flautissimo

6 (d=142)

cresc. **F**

mf

F

Cori Sord.

pp cresc.

F

7 (d=142)

pp

Top Section:

- Fl:** Flutes, marked *mf* and *cresc. molto*.
- OB:** Oboes.
- CA:** Clarinets.
- C:** Bassoons.
- Fg:** Basses.

Middle Section:

- C:** Horns, marked *mp*.
- Trp:** Trumpets, marked *Senza Sord.* and *F*.
- Trb:** Trombones.
- Trmp:** Trumpets.
- Tuba:** Tuba.
- T.Mil:** Timpani, marked *Senza Cadenza*.

Bottom Section:

- Aspa:** Aspicarpa.
- Viol I:** Violins I, marked *F* and *div*.
- Viol II:** Violins II, marked *div*.
- Alt:** Viola, marked *con sord.*.
- Vc:** Violoncello, marked *con sord.*.
- CB:** Contrabasso, marked *div* and *F*.

The score includes various musical notations such as dynamics (*mf*, *F*, *mp*, *div*), articulation (*acc.*, *div*), and performance instructions (*Senza Sord.*, *Senza Cadenza*, *cresc. molto*).

⑧

Violins I
Violins II
Violas
Cellos/Double Basses
Piano

F *FF*

Violins I
Violins II

ff

⑨

Violins I
Violins II
Violas
Cellos/Double Basses
Piano

f

Tutti da
Basso

Violins I
Violins II

pp-cresc *f*

Violins I
Violins II

f

Violins I
Violins II
Violas
Cellos/Double Basses
Piano

div. *f*

9

F
OA
CA
CI
F₂
Cb

9
Cb
Str.

9

Tep
TecB
Timp
T.Milit
Pianii
Xyla

10

Violi
Viol.
ALK
Vc
CB

Fl.
 Ob.
 Cl.
 C.
 Fg.

Cu.
sempre stacc.

Trp.

Trp.

Trp.

Trm.

Trm.

Yln.

Vcl.

FF *Totx Conits*

Vcl.
dim. 3

Vcl.
dim. 3

Vcl.
dim. 3

Vcl.
dim. 3

Cb.

(11) (12) *f* *P subito*

Fl. *f*

Ob. *f*

Cl. *f*

Fg. *f*

Ga. *p* *P subito*

Trp. *Gen. Sond.* *P subito*

Tub. *f*

Temp. *f* *P subito*

Tam. *mf cresc.* *f*

Tom. Tom. *mf cresc.*

Xyl. *f* *P subito*

Apfa. *f* *P subito*

Vcl. I *f* *acc. div.* *P subito*

Vcl. II *f* *acc. div.* *P subito*

Alb. *f* *acc. div.* *P subito*

Vc. *f* *acc. div.* *P subito*

Cb. *f* *acc. div.* *P subito*

R
OB.
CA
CI
Fg

Con.
trp. Cors.

Trp.
Trp.

Timp.
Tm. Cym.
Tuba

Xylo.
Aqua

VII.
VII.
Alt.
Va.
Cb.

cresc. molto (15)

p *f*

cresc. molto

(15)

p *f*

1-2
rit.

Pizzicu *f*

Tamb. de
Basson

pp cresc. *mf*

f

cresc. molto
div.

f *f* *ff*

alc. div. *ff*

f

2) ALOGAKI (Le petit cheval)

Allegro Moderato 2/4 = 108

The score is for a piece titled "Alogaki (Le petit cheval)" in 2/4 time, marked "Allegro Moderato" with a tempo of 108. The instrumentation includes Flute (Fl.), Oboe (Ob.), Clarinet (Cl.), Bassoon (Fg.), Horns (Ca), Trumpets (Tpt), Trombones (Tpb), Timpani (Timp), Bass Drum (Basso), Cymbals (Cassa), Xylophone (Xyloph), and a Percussion section (Ago). The score is divided into two systems. The first system covers measures 1-4, and the second system covers measures 5-8. The music features a variety of dynamics including *mf*, *f*, *p*, *pp*, and *ff*. The percussion section includes a prominent bass drum line with a steady eighth-note pattern. The woodwinds and strings play rhythmic patterns, with the strings often playing sixteenth-note figures. The score includes various musical notations such as slurs, accents, and dynamic markings.

Fl. *mf*

Ob.

Cl.

Fg.

Ca

Tpt

Tpb

Timp

Basso

Cassa

Xyloph

Ago

Vcl. I *pp*

Vcl. II *pp*

Alt. R. *pp*

Vcl. III *pp*

Chor. *f*

1-2
Fl.
3
Ob.
Cl.
Fg.

dim.

Ca.

mf

Trp.
Tub.

mf

Timp.
Tambore.
Bass.
G. Cass.

mf

Xyloph.
Apx.

dim. molto

Viol. I
Viol. II
Alti.
Violon.
Cbass.

dim.

11.

5

1st Fl.
2nd Fl.
Ob.
Cl.
Fg.

5

Ca.
Tpt.
Tpb.
Tm.
Bgn.

5

Apr.
Vn. I
Vn. II
Vla.
Vcllo
Cb.

dim. molto (4)

dim. *p* *mf* *p dolce*

cresc. *p stacc.*

dim. *p* *pp* *pp*

(4)

1. *ff*

2. *subito ff*

3. *F*

4. *F*

5. *rit. ad*

6. *rit. ad*

7. *rit. ad*

8. *rit. ad*

9. *rit. ad*

10. *rit. ad*

11. *rit. ad*

12. *rit. ad*

13. *rit. ad*

14. *rit. ad*

15. *rit. ad*

16. *rit. ad*

17. *rit. ad*

18. *rit. ad*

19. *rit. ad*

20. *rit. ad*

21. *rit. ad*

22. *rit. ad*

23. *rit. ad*

24. *rit. ad*

25. *rit. ad*

26. *rit. ad*

27. *rit. ad*

28. *rit. ad*

29. *rit. ad*

30. *rit. ad*

31. *rit. ad*

32. *rit. ad*

33. *rit. ad*

34. *rit. ad*

35. *rit. ad*

36. *rit. ad*

37. *rit. ad*

38. *rit. ad*

39. *rit. ad*

40. *rit. ad*

41. *rit. ad*

42. *rit. ad*

43. *rit. ad*

44. *rit. ad*

45. *rit. ad*

46. *rit. ad*

47. *rit. ad*

48. *rit. ad*

49. *rit. ad*

50. *rit. ad*

51. *rit. ad*

52. *rit. ad*

53. *rit. ad*

54. *rit. ad*

55. *rit. ad*

56. *rit. ad*

57. *rit. ad*

58. *rit. ad*

59. *rit. ad*

60. *rit. ad*

61. *rit. ad*

62. *rit. ad*

63. *rit. ad*

64. *rit. ad*

65. *rit. ad*

66. *rit. ad*

67. *rit. ad*

68. *rit. ad*

69. *rit. ad*

70. *rit. ad*

71. *rit. ad*

72. *rit. ad*

73. *rit. ad*

74. *rit. ad*

75. *rit. ad*

76. *rit. ad*

77. *rit. ad*

78. *rit. ad*

79. *rit. ad*

80. *rit. ad*

81. *rit. ad*

82. *rit. ad*

83. *rit. ad*

84. *rit. ad*

85. *rit. ad*

86. *rit. ad*

87. *rit. ad*

88. *rit. ad*

89. *rit. ad*

90. *rit. ad*

91. *rit. ad*

92. *rit. ad*

93. *rit. ad*

94. *rit. ad*

95. *rit. ad*

96. *rit. ad*

97. *rit. ad*

98. *rit. ad*

99. *rit. ad*

100. *rit. ad*

101. *rit. ad*

102. *rit. ad*

103. *rit. ad*

104. *rit. ad*

105. *rit. ad*

106. *rit. ad*

107. *rit. ad*

108. *rit. ad*

109. *rit. ad*

110. *rit. ad*

111. *rit. ad*

112. *rit. ad*

113. *rit. ad*

114. *rit. ad*

115. *rit. ad*

116. *rit. ad*

117. *rit. ad*

118. *rit. ad*

119. *rit. ad*

120. *rit. ad*

121. *rit. ad*

122. *rit. ad*

123. *rit. ad*

124. *rit. ad*

125. *rit. ad*

126. *rit. ad*

127. *rit. ad*

128. *rit. ad*

129. *rit. ad*

130. *rit. ad*

131. *rit. ad*

132. *rit. ad*

133. *rit. ad*

134. *rit. ad*

135. *rit. ad*

136. *rit. ad*

137. *rit. ad*

138. *rit. ad*

139. *rit. ad*

140. *rit. ad*

141. *rit. ad*

142. *rit. ad*

143. *rit. ad*

144. *rit. ad*

145. *rit. ad*

146. *rit. ad*

147. *rit. ad*

148. *rit. ad*

149. *rit. ad*

150. *rit. ad*

151. *rit. ad*

152. *rit. ad*

153. *rit. ad*

154. *rit. ad*

155. *rit. ad*

156. *rit. ad*

157. *rit. ad*

158. *rit. ad*

159. *rit. ad*

160. *rit. ad*

161. *rit. ad*

162. *rit. ad*

163. *rit. ad*

164. *rit. ad*

165. *rit. ad*

166. *rit. ad*

167. *rit. ad*

168. *rit. ad*

169. *rit. ad*

170. *rit. ad*

171. *rit. ad*

172. *rit. ad*

173. *rit. ad*

174. *rit. ad*

175. *rit. ad*

176. *rit. ad*

177. *rit. ad*

178. *rit. ad*

179. *rit. ad*

180. *rit. ad*

181. *rit. ad*

182. *rit. ad*

183. *rit. ad*

184. *rit. ad*

185. *rit. ad*

186. *rit. ad*

187. *rit. ad*

188. *rit. ad*

189. *rit. ad*

190. *rit. ad*

191. *rit. ad*

192. *rit. ad*

193. *rit. ad*

194. *rit. ad*

195. *rit. ad*

196. *rit. ad*

197. *rit. ad*

198. *rit. ad*

199. *rit. ad*

200. *rit. ad*

7

Fl
Ob
CA
Cl.
Fg

Ca

Trp
Tuba

7

Trm
Pmri
Cassa
Toms
Tamb.

Xylo
Acp

Vcl I
Vcl II

diva a new

Vcl
Alc
Vcl
Cb

Pizz
div
Pizz

8

Fl
Ob
Cl
Fg

G

Trp
Trb

Tim
Pani
Cra
Trum
Tomb

Xvl
Xvl

Vn I
Vn II
Alc
Vc
Cb

div. ab
div. ab

div. ab
div. ab

Pizzicato

(10)

Fl.

Ob.

Cl. A

Cl. B \flat

Fg.

(10) *p dim*

C.

p dim

Trp.

Tpb.

Tim.

Cassia

T-de

Fg.

(10)

Hrp.

p dim

Viol. I

Viol. II

Alt.

Viol.

Con.

p dim

Cadi *pp* *dolce*
 Tap *pp*
 Tap *F*
 Tromp *pp* *sf sf*
 Piatto *pp*
 Cassa *ppp*
 T. Alto *F*
 T. Bass *F*
 Azpán
 Viol I *pp* *dolce* *div* *pp sf* *dim molto* *FF*
 Viol II *pp* *dolce* *div*
 Alt *pp* *dolce* *div*
 Vocal *pp dim*
 CB *pp* *sf sf*

3) GAMILA (Le chameau)

Poco And^{te} $\text{♩} = 66$ *pp* *poco rit*
 Fl. 1 & 2 *p* *tr*
 Fl. *p* *tr*
 Fg. 1 & 2 *p* *tr*
 Clarinet *mp*

① All'Vivace (d. 144)

Fl. I-2 3 *F*

Ob *F*

CA

Cl *F*

Fg *F*

Gn *mp* *F*

Trp *mf* *F*

Trb *mf* *F*

accal.

P *F* *P* ②

Vcl I *p* *mf* *f*

Vcl II *p* *mf* *f*

Alti *p* *mf* *f*

Vcl *p* *mf* *f*

CBn *mf* *f*

Fl *F*

Ob

CA

Cl

Fg *F*

Gm *mf* *ff*

Tru *mf* *ff*

Basn *F* *mf* *ff*

Colla Bassina

Vcl I *div* *mf* *ff*

Vcl II *div* *mf* *ff*

Alti *mf* *ff*

Vc *mf* *ff*

P *FF* *Allaca*

p cresc *F dim* *p* *F* *p cresc* *mf dim* *p*

mf cresc *f* *p cresc* *mf dim* *p*

F

p cresc *mf dim* *p* *f* *p cresc* *mf dim* *p*

F

F

mf cresc *f dim* *p*

mf cresc *f dim* *p* *f* *p cresc* *mf dim* *p*

mf cresc *f dim* *p* *f* *p cresc* *mf dim* *p*

mf cresc *f dim* *p* *f* *p cresc* *mf dim* *p*

mf cresc *f dim* *p* *f* *p cresc* *mf dim* *p*

♩
pp sbuc

⑤

⑥

♩

⑦

Punta d'arco

♩

10	20	30	40
ppp	ppp	ppp	ppp
ppp	ppp	ppp	ppp
ppp	ppp	ppp	ppp

Fl. ⑦

Fag

Sax

Celoso

Viol I

Viol II

Alt

Vcl

3 Fl.

OB

CA

Cl

Fag

Sax

Cor

Apo

Celoso

Viol I

Viol II

Alt

Vc

VI. DANSE DE LA JEUNE FILLE

(♩ = 54)

Calista

p

(♩ = 66)

pp

1

Viol II *tr* *moderato*

Viol I *tr* *moderato* *ppp*

Alt *tr* *moderato* *pp*

Vc *tr* *moderato* *pp*

CB *tr* *moderato* *ppp*

2

Viol II *tr* *ppp*

Viol I *tr* *ppp*

Alt *tr*

Vc *tr*

3

Fl. *tr* *for voice* *pp*

Cl. *tr* *for voice* *pp*

Ap. *tr* *for voice* *pp*

Viol II *tr* *Allegro*

Viol I *tr* *Allegro*

Alt *tr*

Vc *tr*

Meno Tempo ⁶ Meno

Fl. *mf*

Cl. *dim* *pp*

Fg. *mf*

⁷ *pp* Meno ⁸ Tempo

L.A. *pp*

Fl. *pp*

Pic. *pp*

OB. *pp*

C.A. *pp*

Cl. *pp*

Fag. *pp*

Sax. *pp*

Coro. *pp*

Tromb. *pp*

Arpa *pp*

⁸⁴ *ppp* *smorz.* *ppp*

Tromp. *ppp*

Arpa *ppp*

Viol. I *pp*

Viol. II *ppp*

Alti. *ppp*

Viol. *ppp*

Co. *ppp*

FINALE

Allegro

Flauti

Piccob. *pp cresc*

Oboi *mf dim*

Cl. *mf dim*

T.Mil. *P*

Arpa

Viol. II *div* *pp cresc*

F. I & II

Pic. *lib dim*

Oboi *lib dim*

Cl. *lib dim*

Fag. *lib dim*

Trp. *1-2-3. Sordando*

T.Mil. *T. de Basses*

Arpa *pp cresc*

Viol. I *un'a*

Alt. *pp cresc*

Vcl. *pp cresc*

① [542+2] *g* *g* *g* *g*

Fl. 1 & 2

Pic.

Ob.

Cl. 1 & 2

Fg. 1 & 2

16 [542+2] *p* *cresc.* *f*

Cani.

Top.

① *p* *cresc.* *f*

Timp.

T. del. m.

16 [542+2]

Acpa.

① *p* *cresc.* *f*

Viol. I 1-2, 3-4, 5-6, 7-8

Viol. II 1-2, 3-4, 5-6, 7-8

Alt. B.

Vc. 16

Leggiero et Saltato

pp la seconda volta *piu p*

Fl 2 P mf P pp dim

Corn

Tuba

Timp

Tdrum

Viol I

Viol II

Alt

Vc

CLARINETTES

Pedice

p cresc mf dim P

Alt div pp pp

Fl

Ci

Tuba

Trpa

Alt

rit.

A Tempo

Fl. 1
Fl. 2
Pic.
Ob.
Cl. 1
Cl. 2
Fg. 1
Fg. 2

p cresc *F*

Ga.
Tup.

A Tempo
Timp.
Trio. Bot.
Aqp.

Leggiero et Saltato

Viol. I
Viol. II
Viol. III
Viol. IV
Alt.
Va.

p cresc *F* *div.*

PP la seconde volta *pp*

④

Fl. II 8
Pic 8
3 OB. 8
Coro I 8
Coro II 8
3 Trp 8
Tob 8
Timp 7
T. da Basso

Vcl I 8
Vcl II 8
Alto 8
Vc 7

p cresc mf din P

div 3 pin

div 3 pin

mf

div 3 pin

mf

div 3 pin

⑤

Fl. II 8
Pic 8
3 OB. 8
4 Coro I 8
3 Trp 8
3 Timp 7
T. da Basso
Vcl I 8
Vcl II 8
Alto 8
Vc 7

p cresc mf din P

div 3 pin

mf

div 3 pin

mf

div 3 pin

mf

div 3 pin

mf

div 3 pin

Poco Andante

C1 *delice*
 Fl₁ *delice*
 3 Trp *mf*
 Tuba *mf*
 Viol₁ *mf*
 Viol₂ *mf*
 Alt *mf*
 Vocal *mf*
 C.B. *mf*

Fl₂ *mf*
 Pic *mf*
 Clarinet *mf*
 Bassoon *mf*
 3 Trp *mf*
 Tuba *mf*
 Clarinet *mf*
 Tromp *mf*
 Apx *mf*

Viol₁ *mf*
 Viol₂ *mf*
 Alt *mf*
 Vc. *mf*
 C.B. *mf*

Tempo I

8

9

Fl. *ff*

Pic.

J. Ob.

Cl.

Sax.

Tp.

ff marc.

Con.

3 Trp.

3 Trb.

Tuba.

Temp.

T. Milt.

T. Bass.

Pan.

8

9

Apex.

Clarin. op. 24

Viol. I

Viol. II

Alto

Viol.

C.B.

ff

FF *hann*

1. *f*

2. *f*

3. *f*

4. *f*

hann

5. *f*

6. *f*

7. *f*

8. *f*

9. *f*

10. *f*

11. *f*

12. *f*

13. *f*

14. *f*

15. *f*

16. *f*

17. *f*

18. *f*

19. *f*

20. *f*

21. *f*

22. *f*

23. *f*

24. *f*

25. *f*

26. *f*

27. *f*

28. *f*

29. *f*

30. *f*

31. *f*

32. *f*

33. *f*

34. *f*

35. *f*

36. *f*

37. *f*

38. *f*

39. *f*

40. *f*

41. *f*

42. *f*

43. *f*

44. *f*

45. *f*

46. *f*

47. *f*

48. *f*

49. *f*

50. *f*

51. *f*

52. *f*

53. *f*

54. *f*

55. *f*

56. *f*

57. *f*

58. *f*

59. *f*

60. *f*

61. *f*

62. *f*

63. *f*

64. *f*

65. *f*

66. *f*

67. *f*

68. *f*

69. *f*

70. *f*

71. *f*

72. *f*

73. *f*

74. *f*

75. *f*

76. *f*

77. *f*

78. *f*

79. *f*

80. *f*

81. *f*

82. *f*

83. *f*

84. *f*

85. *f*

86. *f*

87. *f*

88. *f*

89. *f*

90. *f*

91. *f*

92. *f*

93. *f*

94. *f*

95. *f*

96. *f*

97. *f*

98. *f*

99. *f*

100. *f*

FF *hann*

1. *f*

2. *f*

3. *f*

4. *f*

5. *f*

6. *f*

7. *f*

8. *f*

9. *f*

10. *f*

11. *f*

12. *f*

13. *f*

14. *f*

15. *f*

16. *f*

17. *f*

18. *f*

19. *f*

20. *f*

21. *f*

22. *f*

23. *f*

24. *f*

25. *f*

26. *f*

27. *f*

28. *f*

29. *f*

30. *f*

31. *f*

32. *f*

33. *f*

34. *f*

35. *f*

36. *f*

37. *f*

38. *f*

39. *f*

40. *f*

41. *f*

42. *f*

43. *f*

44. *f*

45. *f*

46. *f*

47. *f*

48. *f*

49. *f*

50. *f*

51. *f*

52. *f*

53. *f*

54. *f*

55. *f*

56. *f*

57. *f*

58. *f*

59. *f*

60. *f*

61. *f*

62. *f*

63. *f*

64. *f*

65. *f*

66. *f*

67. *f*

68. *f*

69. *f*

70. *f*

71. *f*

72. *f*

73. *f*

74. *f*

75. *f*

76. *f*

77. *f*

78. *f*

79. *f*

80. *f*

81. *f*

82. *f*

83. *f*

84. *f*

85. *f*

86. *f*

87. *f*

88. *f*

89. *f*

90. *f*

91. *f*

92. *f*

93. *f*

94. *f*

95. *f*

96. *f*

97. *f*

98. *f*

99. *f*

100. *f*

15

Fl. ff

Pic. ff

3ob. ff

Q. ff

Sax. ff

Fg. ff

Corni

f marc

mp

Trop. f marc

Trop. mp

Tuba f marc

Timp.

Patto. Cassa. lc

T. Bui.

Apfa.

Cloze. lc

15

spiccato

ff

Vnl. div. a 2

Vln. ff

All. div. a 2

Vc. ff

Cb. ff

pizz

14

ff

p

f

Ar.

Lu

F

F-mass

Fl.

Clar.

Tromb.

F

15

ff

ff

piccato

Viol I

Viol II

Alts

Va

Cb

ff

Arco

Fl
Pia
3ob
Cl
Sax
Fg

Clarinet

Trumpet

Trombone

Trumpet

Trombone

Tuba

sempre ff

Trumpet

Clarinet

Violin

Violin

Alto

Viola

Celli

16 *ff*

17 *ff*

18 *ff*

19 *ff*

20 *ff*

21 *ff*

22 *ff*

41

à l'entrée de l'orchestre

- Percussion (Perc.):** Percussion parts for Cymbals and Tom-toms, showing rhythmic patterns.
- String Ensemble (Str.):** Violins (VI, VII), Viola (Va), and Cello (Cb) parts in D major with various clefs.

16

mf caca

mf caca

FFF

16

pp caca

FFF

pp caca

FFF *spiccato*

FFF

FF **FFF**

Fl **FF** **FFF**

Pc **FF** **FFF**

3ob **FF** **FFF**

Cl **FF** **FFF**

Sax **FF** **FFF**

Trp **FF** **FFF**

Gn **FF** **FFF**

Lozoz Mo. Tu. Os.

Top **F** **FF**

Tap **FF**

Tim **FF**

Pam + Casaca **FF**

Tbn **FF**

Agua **FF**

Claro **FF**

Voll **FF** **FFF**

Voll **FF** **FFF**

Mar **FF** **FFF**

Vc **FF** **FFF**

CB **FF** **FFF**

Fl 2
Fl 1
Sob
Cl
Sax
Fg

mf *cease*

P *cease molto*

Corn

1-2
Trp
Tbn
Timp
Perc
Tuba

p *subito* *cease*

Trp
Corno

P *subito* *cease*

Vcl
Vcl
Vcl
Vc
Cb

div
div
div
div

The score includes the following parts and markings:

- Flutes (Fl 1, Fl 2):** Flute parts with various articulations and dynamics.
- Woodwinds:** Oboe (Ob), Bassoon (Fag), Clarinet (Clarin), and Saxophone (Sax) parts.
- String Ensemble:** Violins (Vcl I, Vcl II), Viola (Vcl), Violoncello (Vcl), and Contrabass (Cbass).
- Percussion:** Timpani (Timp), Snare Drum (Cassa), and Bass Drum (T. Basso).
- Vocal Parts:** Soprano (Sop), Alto (Alto), Tenor (Ten), and Bass (Basso).

Key dynamic markings include **ff** (fortissimo), **ff cora** (fortissimo cora), **ffff** (ffffortissimo), and **diva** (diva). The score also features various articulations, slurs, and performance instructions such as **Al** (Allegro) and **Vc** (Violoncello).