

rit *slow*

dolce
espress

ff

pp

ff

pp

ff

pp

3

ff

pp

espress

3/4

Si mi note

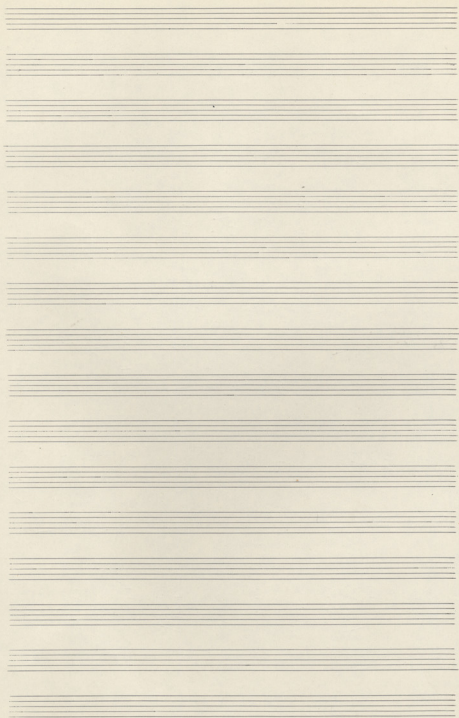

pp (♩ = 60) - 2.

Fig 2

*In tempo q ad
no st. Xpi, fid
dolce su q. l. orna*

Empty musical staves.

pp *arco in pace*

*2a parte
in tempo q
molto meno*

dim. etc.

Piu mosso

A set of five empty musical staves, consisting of five horizontal lines each, arranged vertically.

A set of five empty musical staves, consisting of five horizontal lines each, arranged vertically.

A set of five empty musical staves, consisting of five horizontal lines each, arranged vertically.

A set of five empty musical staves, consisting of five horizontal lines each, arranged vertically.

A set of five empty musical staves, consisting of five horizontal lines each, arranged vertically.

A set of five empty musical staves, consisting of five horizontal lines each, arranged vertically.

A set of five empty musical staves, consisting of five horizontal lines each, arranged vertically.

3

All' Cantabile (♩ = 144)

I^{mo} II^{mo}
C (The I-II)

Wms
trans
for

Op. 11

And
Cantabile
Op. 11

CARNIVAL

28

4.

① (♩. = 42)

And.

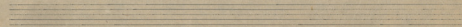
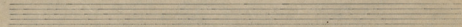
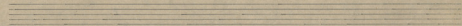
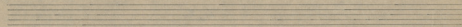
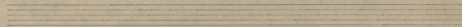
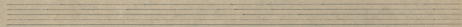
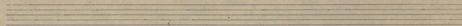
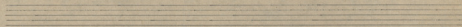
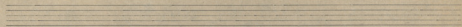
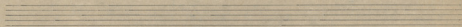
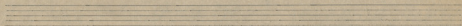
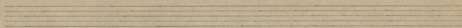

- 5 -

Рыбачика:

Meno

Meno

Meno

Meno

Two sets of empty musical staves at the bottom of the page.

Meno

Tempo primo

A series of seven empty musical staves, each consisting of five horizontal lines, arranged vertically on the page.

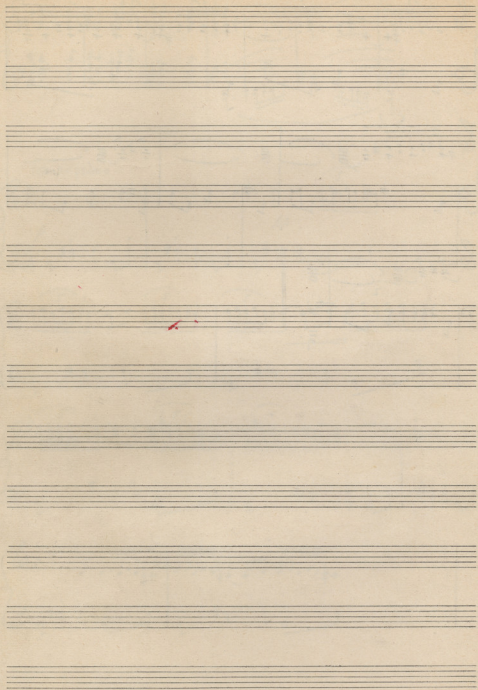

+1

allegro

rit... all. grazioso

capice.

furo

allegretto

①

②

Molto meno mosso

②

40 p 41 42 43 44

Esopiti 20.

45 46 47 ff 48 p 49

Esopiti 20. *Esopiti 20. Esopiti 20. Esopiti 20.*

50 p 51 52 53 54

Esopiti 20. Esopiti 20. Esopiti 20. Esopiti 20.

55 ff 56 57 58 59

Esopiti 20. Esopiti 20. Esopiti 20. Esopiti 20.

60 ff 61 62 63 64 p

Esopiti 20. Esopiti 20. Esopiti 20. Esopiti 20.

Επαινήματα του Δε 10

50 dolce

55 66 67 68 69 70

51 *Σεργίσις ἡ Πυθιασπύδα ἡ Περσική*

51 *Σεργίσις ἡ Πυθιασπύδα ἡ Περσική*

grv

71 72 73 74 75

6 *Σεργίσις ἡ Πυθιασπύδα ἡ Περσική*

52 dolce

76 77 78 79

53 *Ναταβαίν ἡ Πυθιασπύδα*

53 *Ναταβαίν ἡ Πυθιασπύδα*

dolce

81 82 83 84 85 86

54 *Ἀνταβαίν ἡ Περσική*

(Ἰσπανίαν καὶ διαφορά πρὸς ἡμᾶς)

54 *Ἀνταβαίν ἡ Περσική*

7

87 88 89 90 91

Χορὸς ἡμᾶς Πυθιασπύδα

(Βλαχάο. Πιράγκη)

Ποίναν τα βλαχάνα με τον άγιο πατριάρχη

Epitapho u. Khoriza do papadopo
Epitafion epaphoraietos.

10 *dim*

112 113 114 115 116

dolce
mf

117 118 119 120

cresc *dolce*
mf

121 122 123 124

rit *tempo* **11**

125 126 127 128

dolce *dolce*

129 130 131 132

Allegretto. Tempo vivo con: xpresso

*conferenza propria nell'opera
di comparsa più confetto*

Allegro per allargato confetti

Tempo moderato

*Задіяв на уваженіяхъ о дѣлахъ
Зима наі днѣхъ и веселія*

(Ασπυριακός)

18

αρχαίο τε τρανι

ff dim. poco a poco

19

Τὸ παλιὸν ζαρωπιανὸν
ναὶ παλιὸν φεγγεῖον
καὶ παλιὸν πρῶτον

Πρωτοῦ τοῦ φεγγεῖου

19

καὶ παλιὸν οἱ ἄσπυριακοὶ
καὶ παλιὸν οἱ ἄσπυριακοὶ

Прощаю о Младенца ли и оубоути 7 *козачево дитя снхале быи сирота
уни геджеу 4 прашають снх
оубоути Младенца.*

апрѣ ① 1^а апра Таберишом
2^а " " бранѣ о Мис.

③ Трѣс ли Таберишом

④ Творъ дъ Крѣпостинъ.

Съставлено: В. Гайнъ и Касьянъ дъ
Морозовъ
Касьянъ и Морозовъ
и Морозовъ

⑤ Творъ дъ прѣдвѣстнъ христовъ
Касьянъ Морозовъ и Морозовъ

Key markings and annotations include:

- Dynamic markings: *mp* (mezzo-piano) and *f* (forte).
- Performance markings: *acc.* (accents), *tr.* (trills), and *tr.* (trills).
- Measure numbers: 33, 34, 35, 36, 37, 38, 39, 40, 41, 42, 43, 44, 45, 46, 47, 48, 49, 50, 51, 52, 53, 54, 55, 56, 57, 58, 59, 60, 61, 62, 63, 64, 65, 66, 67, 68, 69, 70, 71, 72, 73, 74, 75, 76, 77, 78, 79, 80, 81, 82, 83, 84, 85, 86, 87, 88, 89, 90, 91, 92, 93, 94, 95, 96, 97, 98, 99, 100.

Key markings and annotations include:

- Dynamic markings: *f* (forte).
- Performance markings: *acc.* (accents), *tr.* (trills), and *tr.* (trills).
- Measure numbers: 33, 34, 35, 36, 37, 38, 39, 40, 41, 42, 43, 44, 45, 46, 47, 48, 49, 50, 51, 52, 53, 54, 55, 56, 57, 58, 59, 60, 61, 62, 63, 64, 65, 66, 67, 68, 69, 70, 71, 72, 73, 74, 75, 76, 77, 78, 79, 80, 81, 82, 83, 84, 85, 86, 87, 88, 89, 90, 91, 92, 93, 94, 95, 96, 97, 98, 99, 100.

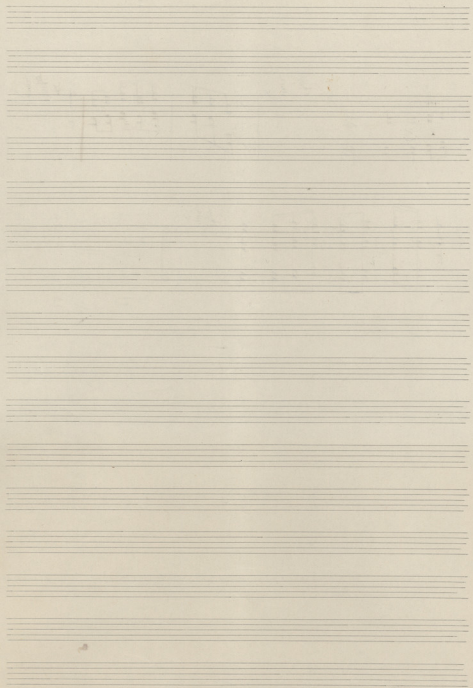

3 *Quasi Cori*

5

Sostenuto o molto appassionato

Allegro

Si minore

quasi cori

Handwritten text above the first staff, possibly a title or instruction.

Handwritten text above the second staff, possibly a title or instruction.

①

②

③

④

⑤

all: con brio ①

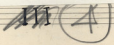

Handwritten notes in Italian:
 Questo pezzo è in stile di Chopin e si tratta di un pezzo per il piano.
 Il tempo è moderato e il carattere è serio.

Handwritten notes in Italian:
 Il pezzo è in stile di Chopin e si tratta di un pezzo per il piano.
 Il tempo è moderato e il carattere è serio.

Handwritten notes above staff 1: *Handwritten notes above staff 2:* *Handwritten notes above staff 3:* *Handwritten notes above staff 4:*

Handwritten notes above staff 1: *Handwritten notes above staff 2:* *Handwritten notes above staff 3:* *Handwritten notes above staff 4:*

Handwritten notes above staff 1: *Handwritten notes above staff 2:* *Handwritten notes above staff 3:* *Handwritten notes above staff 4:*

Handwritten notes above staff 1: *Handwritten notes above staff 2:* *Handwritten notes above staff 3:* *Handwritten notes above staff 4:*

Handwritten notes at the bottom of the page.

ΣΤΡΑΤΙΩΤΙΚΗ ΠΕΡΙΠΟΛΟΣ

(5)

Tempo di Marcia

Tambore-militare

sempre staccato

① *Luminita la apilo assemu*

④ *Tabirvicius*

⑤ *ci e sapayya.*

6) *Περσική & Κωδικία.*

7) *Κωδικία γαυρή.*

8) *Κωδικία & Παρέρια.*

οι είνι γυρίσει τον ορμή

⑨

sempre ff

ff

⑩

*Siopiofetai i Thalassia vivo
avlabasi appi n'opisa.*

And
 1. 2 3 4 | *gliss* |
 f

AMORAKI

(2+d)=40

① *Trianga ca. 2000*
 F ① *Triang.*
 F ② *Triang.*
 F ③ *Triang.*

④ *Triang.*
 ⑤ *Triang.*
 ⑥ *Triang.*
 ⑦ *Triang.*

⑧ *Triang.*
 ⑨ *Triang.*
 ⑩ *Triang.*
 ⑪ *Triang.*

⑫ *Triang.*
 F ⑬ *Triang.*
 ⑭ *Triang.*
 ⑮ *Triang.*
 ⑯ *Triang.*

3 *papa - sia*

4 *Allegro*

molto **FF**

Allegro

Allegro *papa - sia*

2.

抄本

11

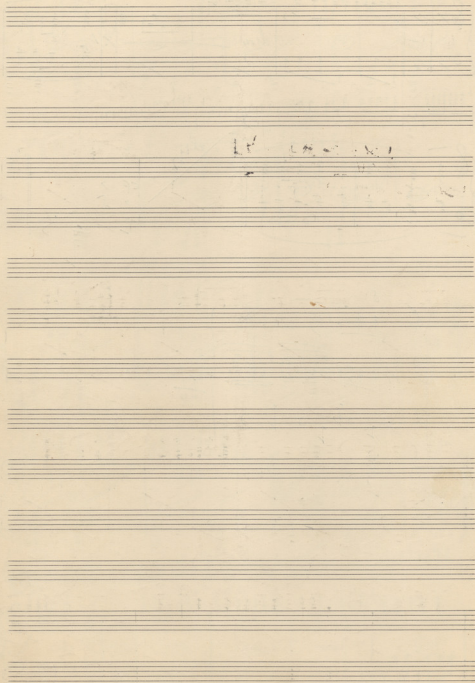

CARNIVAL *Piano*

8-

~~KATTAZ~~ *Andante* *Andante* *Andante* |

31
49

Andante (♩=48)

Basso (♩ = 54) # CRAMINA

F

Tubo

2to p.m.

3. *Tecripa, in molo xpo do d*

1. Dist

5-

7

Hayas (rice and paper)

14. Trapping a water
and other things

(Crescendo poco a poco)
alleg

STRATIPOLOPOLO

11

Преподобный старец

Xoppe
Dina

Elce des' wparu

12

Трагиче
вай папи
устан
запади
гипотон

17 *Scarpini leads.*

18 *refrain*

(A) (M₁) (B)

20 *Poco a poco cresc.*

(N₂) (C) (D)

FFF

34 (E) (F) (G)

37 *Vivo*

(H) (I) (J) (K)

Con

(27) x

ff on
the top
pedal
the way

To play
away from
the 2nd piano
has

