

EX 521A
Material 4

KARWABANI

Kecoa - Asma
1948-52

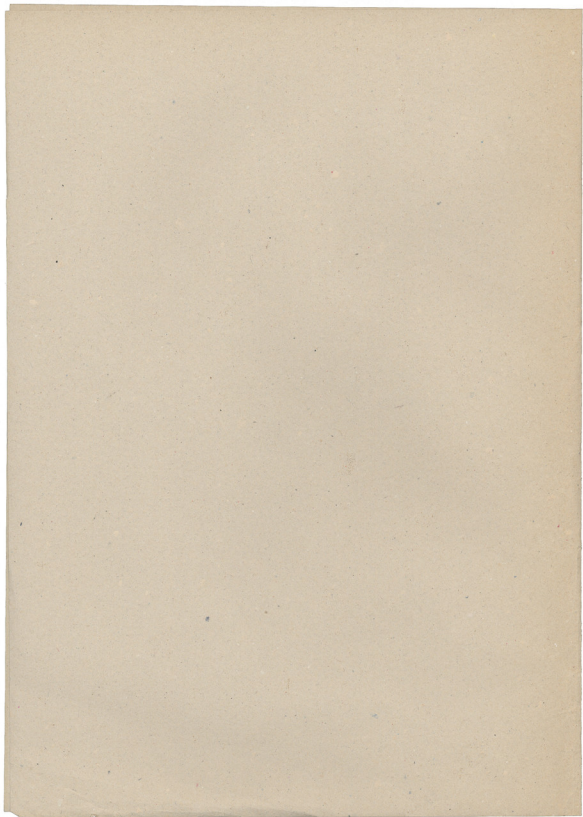

CHRONOLOGIE

I Indochine - Andante mosso. $d = 72$ ANIMAD E

II Danse des Hommes. Andantino $\int = 138$ (max à 2)

III GRANDE DANSE $d = 69$ (E) V

N° 2 Vivo. $d = 200 - 208$ A Φ

N° 3 Allegro con Brio $d = 160$

III. DANSE D'AMOUR $d = 60$ DANSE DE LA FEMME FINE

Lento. (5) $d = 52$

Plus mosso. (9/4) $d = 56$

IV DIVERTISSEMENT $d = 144$

V TROIS DANSES

1/ AMITANAKI - Tempo di Marcia $d = 138$

2/ $d = 112$ (6)

2/ ALOGAKI $d = 168$

Theoriquement $\int = 336$ c'est à dire

une mesure entière $d = 48$ ($\frac{336}{7} = 48$)

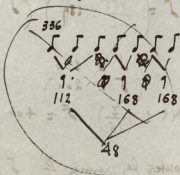

3. GAMILA $\downarrow = 66$

All: vivace $\downarrow = 144$

N: ③ $\downarrow = 72$

♩ Allegro $\downarrow = 108$

VI. DANSE DE LA JEUNE FILLE

$\downarrow = 54$

$\downarrow = 66$

$\downarrow = 60$ (toute la mesure)

VII. FINALE. Allegro.

$\downarrow = 108$

$\downarrow = 208$

N: ① $\downarrow = 208$

$\downarrow = 416$

$\downarrow = 416$

$\downarrow = 54$

$\downarrow = 54$

$\downarrow = 54$

$\downarrow = 54$

$\downarrow = 54$

$\downarrow = 54$

$\downarrow = 54$

$\downarrow = 54$

$\downarrow = 54$

$\downarrow = 54$

$\downarrow = 54$

$\downarrow = 54$

$\downarrow = 54$

$\downarrow = 54$

$\downarrow = 54$

$\downarrow = 54$

$\downarrow = 54$

N: 1 ($\frac{7}{16}$): $\downarrow = 400$ c'est à dire

la mesure $\frac{400}{7} \approx (\downarrow \downarrow) = 58$

ainsi Toutes les mesures $\frac{8}{8} \downarrow = 200$

Toutes les mesures $\frac{7}{16} (\downarrow \downarrow \downarrow) = 58$

N: ⑥ Poco Andante $\downarrow = 58$

30

CARNIVAL

A 794

Handwritten musical score for various instruments:

- Clarinet (Clar):** Notes with accents and slurs.
- Flute (Flg):** Notes with accents and slurs.
- Violin (Vn):** Notes with accents and slurs.
- Viola (Vla):** Notes with accents and slurs.
- Cello (Vcl):** Notes with accents and slurs.
- Double Bass (Cb):** Notes with accents and slurs.
- Cornet (Cm):** Notes with accents and slurs.
- Trumpet (Tpt):** Notes with accents and slurs.
- Woodwinds:** A group of instruments with notes and slurs.
- Strings:** A group of instruments with notes and slurs.

Handwritten musical score for:

- Clarinet (Clar):** Notes with accents and slurs.
- Flute (Flg):** Notes with accents and slurs.
- Cornet (Cm):** Notes with accents and slurs.

Handwritten musical score for:

- Violin (Vn):** Notes with accents and slurs.
- Viola (Vla):** Notes with accents and slurs.
- Cello (Vcl):** Notes with accents and slurs.
- Double Bass (Cb):** Notes with accents and slurs.

Handwritten musical score for:

- Woodwinds:** A group of instruments with notes and slurs.
- Strings:** A group of instruments with notes and slurs.

Handwritten text, possibly a signature or name, oriented vertically.

~~Kupa - Kupa - Kupasim
 Xristos ai korinthios
 Kupa Kupa Kupasim
 napim oia na eipoi~~

(1)

Vuxta pagana
 Non sum christus
 Quis est christus
 Xristus est
 Xristus est

Hinc in facie
 hinc in facie
 hinc in facie
 te agnoscit
 respondit

Ziti agnosce
 Nuncius cuius
 Sim pagani pro
 Agnoscite
 Hinc agnosce
 hinc agnosce
 hinc agnosce

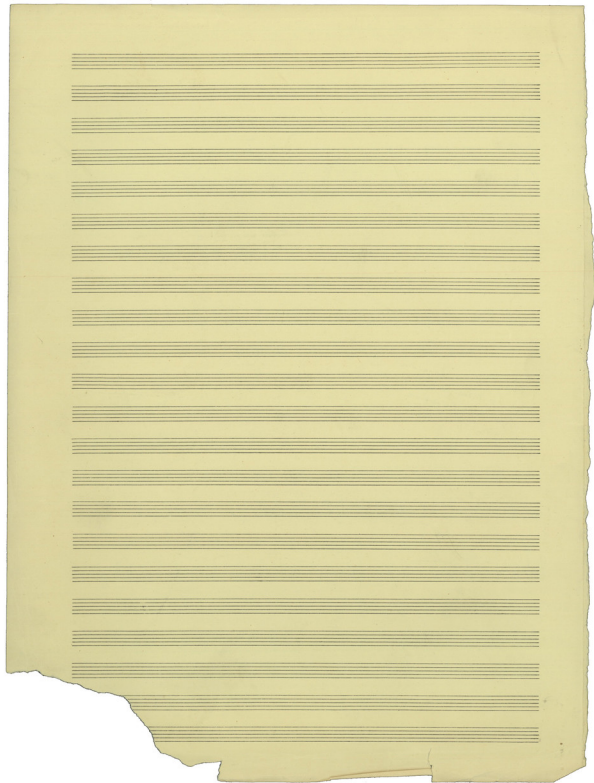

CARNAVAL

1947
IKARIA

Five empty musical staves are located at the bottom of the page, below the fourth system of notation. These staves are blank and do not contain any musical notation.

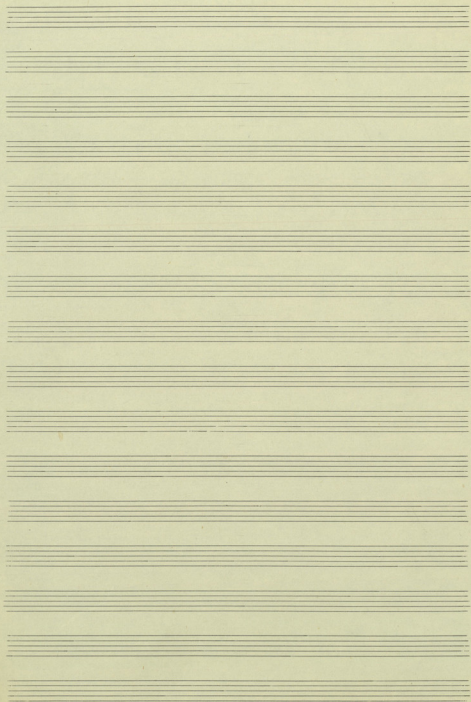

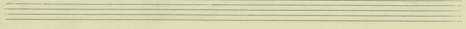
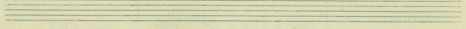
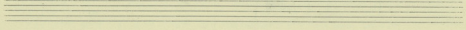
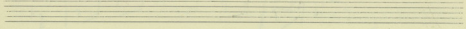
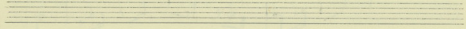
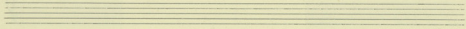
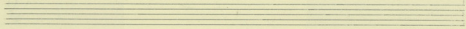
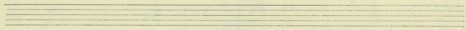
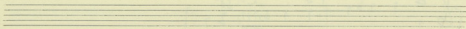
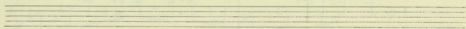
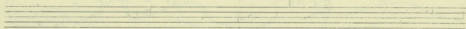
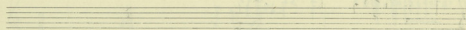

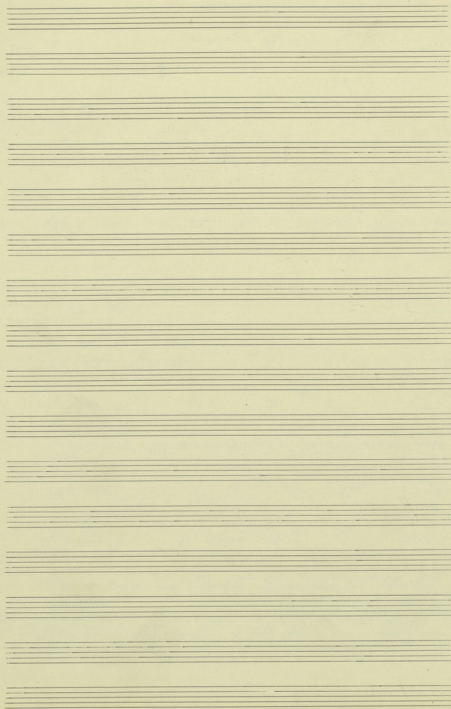

The remaining three staves at the bottom of the page are empty.

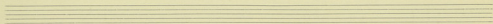
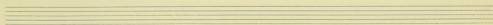

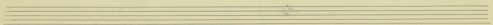
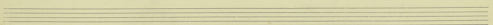
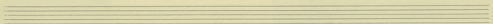
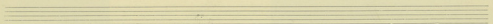
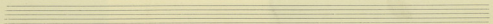
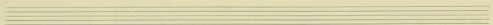
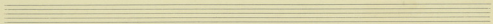
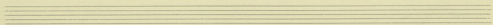

Al { }

Cl

Fg

Camr

Fg

Al

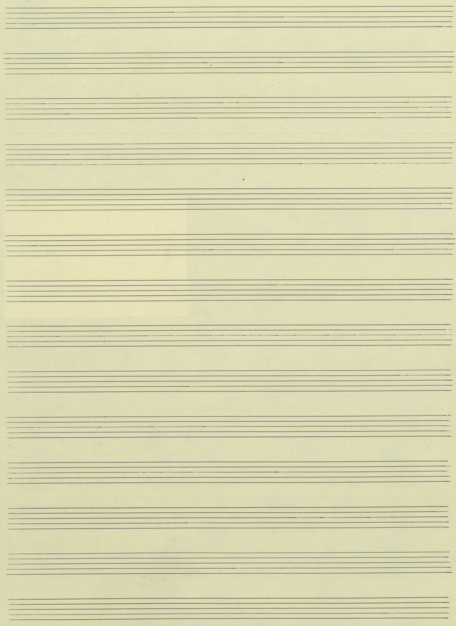
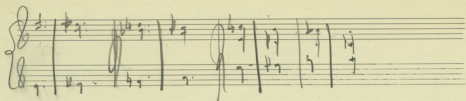

8r.

Coloso

Vcello

Andante N° 21

50. CARLWITZ

CHORUS

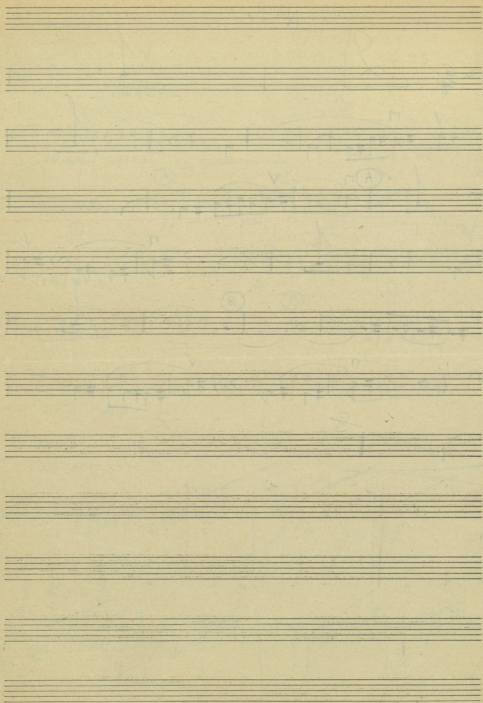

Nº 21

G. R. M.

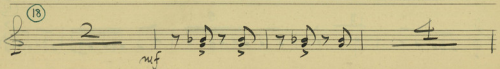
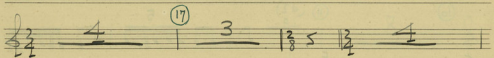
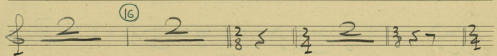
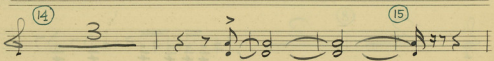
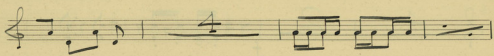
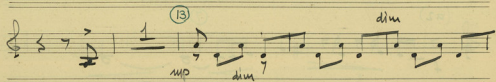

Performance instructions and markings include:

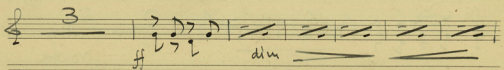
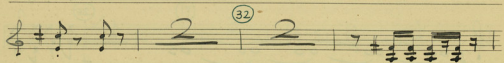
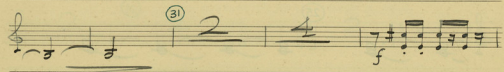
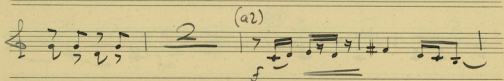
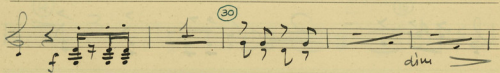
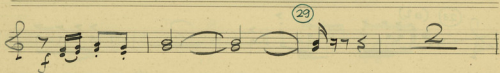
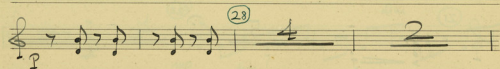
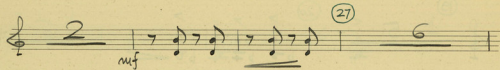

⑧

⑨

⑩

⑪

⑫ Poco meno mosso

All.^o con brio (♩ = 144) IV

F marcato

①

② Tempo

③

