

③

④ *op. xing. Solo*

⑤

⑥

meno + A

B

meno *A* *meno*

I

Violin I

Violin II

Viola

Cello

Double Bass

II

II

II

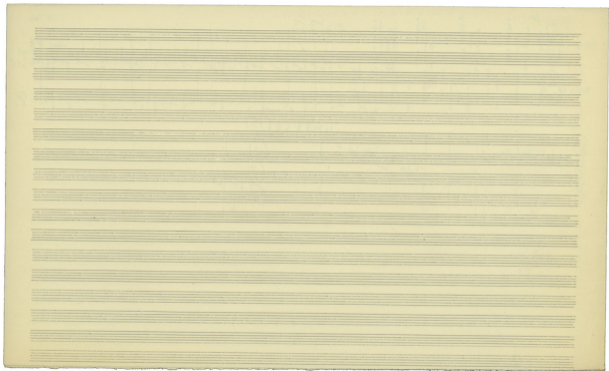

da

I

Tip
23a

8

time

piano **A**

A

2 All. *Allegro*

Di Britten con Alce Narda no para a
maneira de escrever de Britten

arco

Coda
202

$\frac{1}{2}$ $\frac{1}{4}$ $\frac{3}{8}$
 a

Corni - f $\text{f}^{\#}$
 Tromp - ff $\text{f}^{\#}$
 Tromboni - $\text{f}^{\#}$
 Tuba - f

Flauto I *alleg*
 Clarinetto II ff
 Fagotto

Tamburi - f
 ff

Solo ff
rit.

Flauto I - f $\text{f}^{\#}$
 Flauto II - f ff $\text{f}^{\#}$
 Clarinetto I - ff $\text{f}^{\#}$
 Clarinetto II - ff $\text{f}^{\#}$
 Fagotto - ff $\text{f}^{\#}$
 Tuba - f

$\frac{4}{4}$

Corni ff - $\frac{4}{4}$) 2
 2 Trumpets ff - $\frac{4}{4}$) 1
 Trombones ff - $\frac{4}{4}$) 1
 Tuba ff - $\frac{4}{4}$) 1

Timpani ff
 Drums ff

Piano Solo ff *delice*

$\frac{4}{4}$
 Violins I ff) 2
 Violins II ff) 1
 Violas ff) 1
 Cellos ff) 1
 Double Basses ff) 1

Contra Bass

Piano Solo

Kell II

Trumpet

Violin I

Violin II

Moderato deciso

Trumpet

Violin I

Violin II

Piano Solo

Allegretto

Clarinet *slur*

Flute *slur*

Saxophone *slur*

slur

pp

Trumpet

Flute *f*

Clarinet *f*

Flute *f*

Flute *f*

Clarinet *f*

Flute *f*

Flute *f*

Trumpet *f*

I

f

slur

Piano *pp*

Saxophone *pp*

pp

I

II

Alto *f*

Celli *f*

Double Bass *f*

I

II

Alto *f*

Celli *f*

Double Bass *f*

pp

Flauti

Fagotti

Violini
Violoni

Trombe

Trombe II

Clarinetti

Clarinetti

Clarinetti

Tromboni

Tromboni

Violini

Violoni

Violini

Violoni

Violini

Violoni

Violini

Violoni

Violin I

Violin II

Piano Solo

Violin I

Violin II

Alto

Cello

Bass

Viol. I

Viol. II

Viol. I

Viol. II

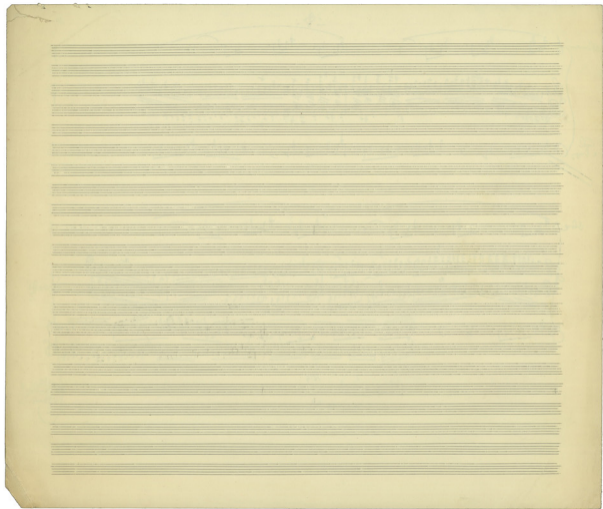

CONCERTO

2 Flauti: *Grave*

2 Trombe in Si^b

Solo Piano

Violini I

Violini II

Violas

Celli

C. B.

2 Flauti

2 Trombe in Si^b

Solo Piano

Violini I

Violini II

Violas

Celli

C. B.

This system continues the musical score for the same instruments as the top system. The piano part continues with its intricate melodic development. The string parts show some rhythmic activity, with some notes marked 'cresc.' and 'dim.'. The woodwind parts are mostly rests in this system.

Allegro Maestoso

2 Clarinettes in E-flat
2 Basses Clarinet in B-flat
2 Fagotti
Contrabasso
I-II Trombe
Tromboni
Timpali
Cassa
Piani

Piano Solo

Violini I
Violini II
Viola
Celli
CB

&

Op. 10 No. 1

Op. 10 No. 1

Op. 10 No. 1

Violin I

Violin II

Piano

Violin I

Violin II

Piano

Violin I

Violin II

Piano

Violin I

Violin II

Piano

Violin I

Violin II

Piano

(A10)

- Staff 5:** Contains a series of rhythmic patterns, possibly chords or repeated notes.
- Staff 6:** Shows a sequence of notes with stems pointing downwards.
- Staff 10:** Shows a sequence of notes with stems pointing downwards, ending with a circled '12'.

The paper shows signs of age, including some staining and irregular edges. The handwriting is in dark ink, and the overall style is that of a personal or working manuscript.

This is a handwritten musical score on aged, yellowed paper. The score consists of approximately eight staves of music, written in a cursive, historical style. The notation includes various rhythmic values, stems, and beams. There are several annotations and markings throughout the piece:

The paper shows signs of age, including foxing and some staining, particularly at the bottom right corner. The handwriting is dense and somewhat difficult to decipher in some places due to the cursive style and overlapping notes.

Handwritten notes in the left margin: "Ritornello", "Solo mezz", and "And. Tempo I".

Handwritten number "411" in a circle in the right margin.

Handwritten notes in the right margin: "acc. col. fort." and "ff".

Handwritten notes and markings, possibly indicating performance instructions or corrections.

③ *Per All. Allegro (r Solo Piano) / Mai forte sempre r-1787 / tempo r-1785 r-1787 r-1788 / per Finale*

180 Mozart

①

Vocal line with notes and lyrics. Piano accompaniment with chords and rhythmic patterns.

②

Vocal line with notes and lyrics. Piano accompaniment with chords and rhythmic patterns.

③

Vocal line with notes and lyrics. Piano accompaniment with chords and rhythmic patterns.

④

Vocal line with notes and lyrics. Piano accompaniment with chords and rhythmic patterns.

⑤

Vocal line with notes and lyrics. Piano accompaniment with chords and rhythmic patterns.

⑥

Vocal line with notes and lyrics. Piano accompaniment with chords and rhythmic patterns.

⑦

Vocal line with notes and lyrics. Piano accompaniment with chords and rhythmic patterns.

Mozart in Paris 1789

Allegro marcato

Pizzicato

- Viol. I
- Viol. II
- Lab. (Clarinet)
- CCl. (Cello)
- 2 Fg. (Flute)
- CFg. (Clarinet)
- Coro. (Cor Anglais)
- Tru. (Trumpet)
- Trom. (Trombone)
- Mar. (Maracas)
- Tam. (Tambourine)
- Piano

This section contains musical notation for these instruments, including notes and rests.

f - *rit.*
- *rit.*

Grave

Piano *f* *c*

Violin I *f* *c*

Violin II *f* *c*

Viola *f* *c*

Cello *f* *c*

Bass *f* *c*

f

Piano *f* *c*

Violin I *f* *c*

Violin II *f* *c*

Viola *f* *c*

Cello *f* *c*

Bass *f* *c*

Handwritten musical score for a string section, likely Violins (Violini), showing rhythmic patterns and dynamics.

Handwritten musical score for a string section, likely Cellos (Violini), showing rhythmic patterns and dynamics.

Handwritten musical score for a string section, likely Basses (Violini), showing rhythmic patterns and dynamics, including a *Tempo* marking.

- Viola:** Similar to Violin parts.
- Cello:** Similar to Violin parts.
- Double Bass:** Similar to Violin parts.
- Flute:** Similar to Violin parts.
- Clarinet:** Similar to Violin parts.
- Bassoon:** Similar to Violin parts.
- Trumpet:** Similar to Violin parts.
- Trombone:** Similar to Violin parts.
- Drum:** Similar to Violin parts.
- Harmonica:** Similar to Violin parts.

- Violin II:** Similar to Violin I.
- Viola:** Similar to Violin parts.
- Cello:** Similar to Violin parts.
- Double Bass:** Similar to Violin parts.
- Flute:** Similar to Violin parts.
- Clarinet:** Similar to Violin parts.
- Bassoon:** Similar to Violin parts.
- Trumpet:** Similar to Violin parts.
- Trombone:** Similar to Violin parts.
- Drum:** Similar to Violin parts.
- Harmonica:** Similar to Violin parts.

- Violin II:** Similar to Violin I.
- Viola:** Similar to Violin parts.
- Cello:** Similar to Violin parts.
- Double Bass:** Similar to Violin parts.
- Flute:** Similar to Violin parts.
- Clarinet:** Similar to Violin parts.
- Bassoon:** Similar to Violin parts.
- Trumpet:** Similar to Violin parts.
- Trombone:** Similar to Violin parts.
- Drum:** Similar to Violin parts.
- Harmonica:** Similar to Violin parts.

Handwritten Annotations:

- Viol. I
- Viol. II
- Viol. III
- Viol. IV
- Viola
- Cello
- Double Bass
- Flute
- Oboe
- Clarinet
- Bassoon
- Trumpet
- Trombone
- Drum
- Piano
- Contra Bass
- Violoncello
- Viola
- Cello
- Double Bass

Violin I

Violin II

Viola

Violoncello

Basso

Flute

Clarinet

Bassoon

Trumpet

Trombone

Drum

Cymbal

Timpani

Harmonica

Handbell

Triangle

Castanets

Maracas

Shaver

Whistle

Contra Bass

Double Bass

Electric Bass

Saxophone

Trumpet

Trombone

Drum

Cymbal

Timpani

Harmonica

Handbell

Triangle

Castanets

Maracas

Shaver

Whistle

Contra Bass

Double Bass

Electric Bass

Saxophone

Piano

Violin I

Violin II

Viola

Violoncello

Basso

Flute

Clarinet

Bassoon

Trumpet

Trombone

Drum

Cymbal

Timpani

Harmonica

Handbell

Triangle

Castanets

Maracas

Shaver

Whistle

Contra Bass

Double Bass

Electric Bass

Saxophone

Trumpet

Trombone

Drum

Cymbal

Timpani

Harmonica

Handbell

Triangle

Castanets

Maracas

Shaver

Whistle

Contra Bass

Double Bass

Electric Bass

Saxophone

Piano

Violin I

Violin II

Viola

Violoncello

Basso

Flute

Clarinet

Bassoon

Trumpet

Trombone

Drum

Cymbal

Timpani

Harmonica

Handbell

Triangle

Castanets

Maracas

Shaver

Whistle

Contra Bass

Double Bass

Electric Bass

Saxophone

Trumpet

Trombone

Drum

Cymbal

Timpani

Harmonica

Handbell

Triangle

Castanets

Maracas

Shaver

Whistle

Contra Bass

Double Bass

Electric Bass

Saxophone

And

1: 20	
3: 20	
5: 00	
1: 30	
6: 30	
1: 30	
8: 00	
6"	
90	
15	

Below the calculation table, there is a vertical list of numbers 1 through 6, which appear to be aligned with the 'A', 'B', and 'C' sections of the musical score.

Misereant

MS
 1849-1850
 50 mos
 1. 4/4

C
 C
 C
 C

♯
 ♯
 ♯
 ♯

♩ = 104

o n e n a n y i n a n y m i n

A B C D A B C

A B C D

Op. 192-200

Saxophone Sax
 Flute Fl
 Clarinet Cl
 Bassoon Fg
 Contrabass Cb
 Trombone Tbn

Solo
 las
 l'accordo
 nella

Trombone Tbn
 Trumpet Trp
 Percussion Perc
 Drums Dr
 Bass B
 Piano P

Solo
 A

Piano P
 Bass B
 Drums Dr

A
quasi sempre

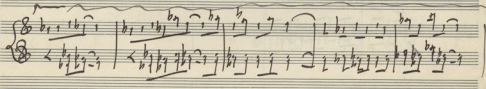
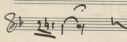
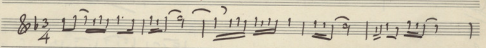
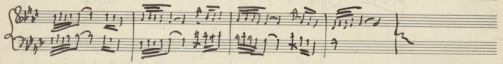
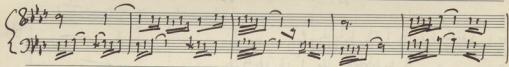
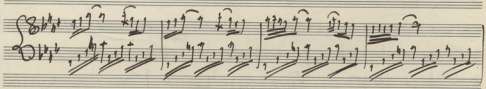
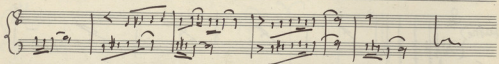
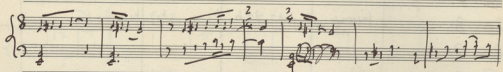
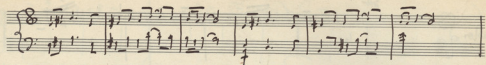

Bourras

DANSE

A (A) (C) (D)

5/4
4

Gilman

deux Esquisses de Morceaux

Soprano

Com.

Com. Alm.

A

Coro

Messa

B

C

D

E

Messa

(F) (Z)

(H) (P)

(Z) TROIS

trois - uns - uns - uns - uns

fill

trois - uns - uns - uns - uns

4 Quatre premiers

2 Sept

2 Mors

(A)

po - tis po - tis tis na po - tis

et na na - in erod

(B) (C) (D)

na - tis de omi be - pi coe na po ro r

na ra ro - r po - r to ro ro

(E) (F)

na - na

na - na na na na na na na na na

The first system concludes with a double bar line. The second system contains a large, dark ink smudge or scribble on the right side of the page.

The remainder of the page consists of 18 empty musical staves, arranged in a single column. These staves are blank, with no handwritten notation or markings.

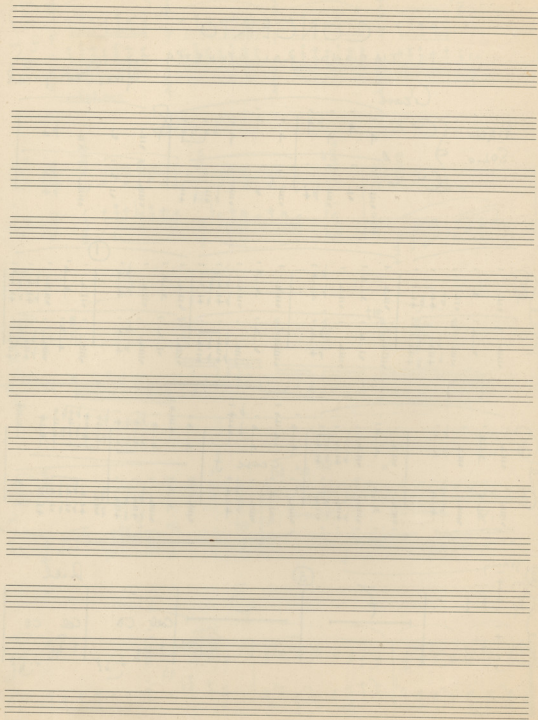

CONCERTO

ΓΙΑ ΠΙΑΝΟ ΚΑΙ ΟΡΧΗΣΤΡΑ

Nikos Despasidis

PIANO
SOLO

Creare

④

Allo con fuoco

graves -----

con

CA-
A-TRIZ

Tempo

Andr

1-2

Andr

Tempo

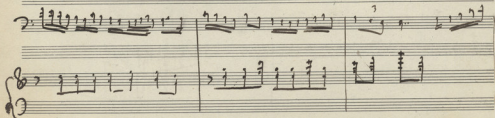
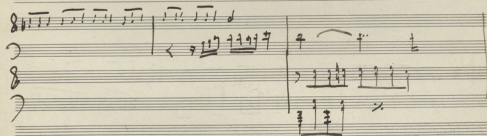
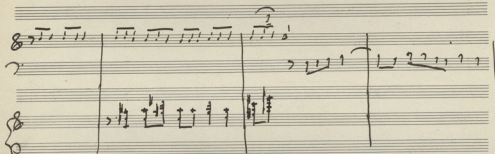
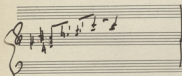
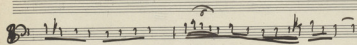
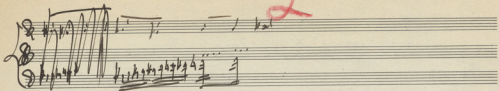

- Violin I
- Violin II
- Cello

Trumpet
Cornet
Trumpet
Clarinet

On sand

A series of ten empty musical staves, indicating that the rest of the page is blank.

NOCTURNE I

(A) (B)

Piccolo

Corn

Clarin

Piano

Viol I

Viol II

Violoncello

VC contr.

Ob. contr.

F D E

Piccolo 8

Flauto

Xylofono

mf *dim* *pp*

Fl 6

Clarinetto

Xyl.

Violini Violini

mf *f*

Ac 8

Fl 8

Oboe 8

Clarinetto 8

Xyl. 8

f *>* *p*

Ac 8

Fl 8

Oboe 8

Clarinetto 8

Xyl. 8

Fag. 8

3

Vcelli

Cb.

f *p*

8 *Contra*

704 *Viol II*

705 *Viol I*

706 *Viol II*

707 *Viol I*

708 *Viol II*

709 *Viol I*

710 *Viol II*

711 *Viol I*

712 *Viol II*

713 *Viol I*

714 *Viol II*

715 *Viol I*

716 *Viol II*

717 *Viol I*

718 *Viol II*

719 *Viol I*

720 *Viol II*

721 *Viol I*

722 *Viol II*

723 *Viol I*

724 *Viol II*

725 *Viol I*

726 *Viol II*

727 *Viol I*

728 *Viol II*

729 *Viol I*

730 *Viol II*

731 *Viol I*

732 *Viol II*

733 *Viol I*

734 *Viol II*

735 *Viol I*

736 *Viol II*

737 *Viol I*

738 *Viol II*

739 *Viol I*

740 *Viol II*

741 *Viol I*

742 *Viol II*

743 *Viol I*

744 *Viol II*

745 *Viol I*

746 *Viol II*

747 *Viol I*

748 *Viol II*

749 *Viol I*

750 *Viol II*

751 *Viol I*

752 *Viol II*

753 *Viol I*

754 *Viol II*

755 *Viol I*

756 *Viol II*

757 *Viol I*

758 *Viol II*

759 *Viol I*

760 *Viol II*

761 *Viol I*

762 *Viol II*

763 *Viol I*

764 *Viol II*

765 *Viol I*

766 *Viol II*

767 *Viol I*

768 *Viol II*

769 *Viol I*

770 *Viol II*

771 *Viol I*

772 *Viol II*

773 *Viol I*

774 *Viol II*

775 *Viol I*

776 *Viol II*

777 *Viol I*

778 *Viol II*

779 *Viol I*

780 *Viol II*

781 *Viol I*

782 *Viol II*

783 *Viol I*

784 *Viol II*

785 *Viol I*

786 *Viol II*

787 *Viol I*

788 *Viol II*

789 *Viol I*

790 *Viol II*

791 *Viol I*

792 *Viol II*

793 *Viol I*

794 *Viol II*

795 *Viol I*

796 *Viol II*

797 *Viol I*

798 *Viol II*

799 *Viol I*

800 *Viol II*

801 *Viol I*

802 *Viol II*

803 *Viol I*

804 *Viol II*

805 *Viol I*

806 *Viol II*

807 *Viol I*

808 *Viol II*

809 *Viol I*

810 *Viol II*

811 *Viol I*

812 *Viol II*

813 *Viol I*

814 *Viol II*

815 *Viol I*

816 *Viol II*

817 *Viol I*

818 *Viol II*

819 *Viol I*

820 *Viol II*

821 *Viol I*

822 *Viol II*

823 *Viol I*

824 *Viol II*

825 *Viol I*

826 *Viol II*

827 *Viol I*

828 *Viol II*

829 *Viol I*

830 *Viol II*

831 *Viol I*

832 *Viol II*

833 *Viol I*

834 *Viol II*

835 *Viol I*

836 *Viol II*

837 *Viol I*

838 *Viol II*

839 *Viol I*

840 *Viol II*

841 *Viol I*

842 *Viol II*

843 *Viol I*

844 *Viol II*

845 *Viol I*

846 *Viol II*

847 *Viol I*

848 *Viol II*

849 *Viol I*

850 *Viol II*

851 *Viol I*

852 *Viol II*

853 *Viol I*

854 *Viol II*

855 *Viol I*

856 *Viol II*

857 *Viol I*

858 *Viol II*

859 *Viol I*

860 *Viol II*

861 *Viol I*

862 *Viol II*

863 *Viol I*

864 *Viol II*

865 *Viol I*

866 *Viol II*

867 *Viol I*

868 *Viol II*

869 *Viol I*

870 *Viol II*

871 *Viol I*

872 *Viol II*

873 *Viol I*

874 *Viol II*

875 *Viol I*

876 *Viol II*

877 *Viol I*

878 *Viol II*

879 *Viol I*

880 *Viol II*

881 *Viol I*

882 *Viol II*

883 *Viol I*

884 *Viol II*

885 *Viol I*

886 *Viol II*

887 *Viol I*

888 *Viol II*

889 *Viol I*

890 *Viol II*

891 *Viol I*

892 *Viol II*

893 *Viol I*

894 *Viol II*

895 *Viol I*

896 *Viol II*

897 *Viol I*

898 *Viol II*

899 *Viol I*

900 *Viol II*

901 *Viol I*

902 *Viol II*

903 *Viol I*

904 *Viol II*

905 *Viol I*

906 *Viol II*

907 *Viol I*

908 *Viol II*

909 *Viol I*

910 *Viol II*

911 *Viol I*

912 *Viol II*

913 *Viol I*

914 *Viol II*

915 *Viol I*

916 *Viol II*

917 *Viol I*

918 *Viol II*

919 *Viol I*

920 *Viol II*

921 *Viol I*

922 *Viol II*

923 *Viol I*

924 *Viol II*

925 *Viol I*

926 *Viol II*

927 *Viol I*

928 *Viol II*

929 *Viol I*

930 *Viol II*

931 *Viol I*

932 *Viol II*

933 *Viol I*

934 *Viol II*

935 *Viol I*

936 *Viol II*

937 *Viol I*

938 *Viol II*

939 *Viol I*

940 *Viol II*

941 *Viol I*

942 *Viol II*

943 *Viol I*

944 *Viol II*

945 *Viol I*

946 *Viol II*

947 *Viol I*

948 *Viol II*

949 *Viol I*

950 *Viol II*

951 *Viol I*

952 *Viol II*

953 *Viol I*

954 *Viol II*

955 *Viol I*

956 *Viol II*

957 *Viol I*

958 *Viol II*

959 *Viol I*

960 *Viol II*

961 *Viol I*

962 *Viol II*

963 *Viol I*

964 *Viol II*

965 *Viol I*

966 *Viol II*

967 *Viol I*

968 *Viol II*

969 *Viol I*

970 *Viol II*

971 *Viol I*

972 *Viol II*

973 *Viol I*

974 *Viol II*

975 *Viol I*

976 *Viol II*

977 *Viol I*

978 *Viol II*

979 *Viol I*

980 *Viol II*

981 *Viol I*

982 *Viol II*

983 *Viol I*

984 *Viol II*

985 *Viol I*

986 *Viol II*

987 *Viol I*

988 *Viol II*

989 *Viol I*

990 *Viol II*

991 *Viol I*

992 *Viol II*

993 *Viol I*

994 *Viol II*

995 *Viol I*

996 *Viol II*

997 *Viol I*

998 *Viol II*

999 *Viol I*

1000 *Viol II*

CA

Cr.

Viol I

Viol II

Alc. B.

Col.

Cb.

CA

CA

Viol I

Viol II

Alc. B.

CA

CA

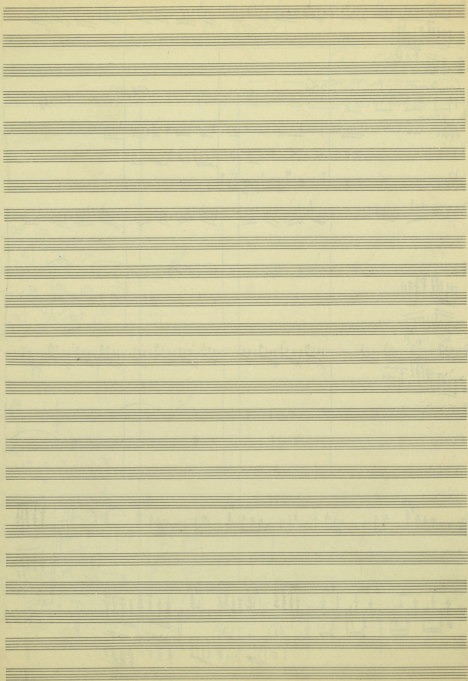

I

1. Intro.

8va

2/4

8va

8va

8va

S
DA CAPO

p *ccccc*

X

Concerto

A+B *con edg*
55

①

ad libitum

adesso dissonanze

m

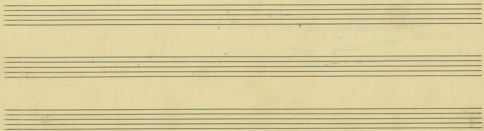
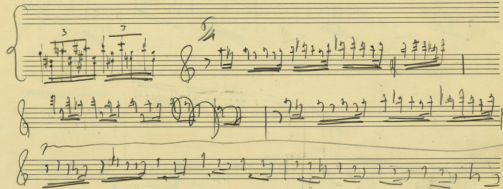
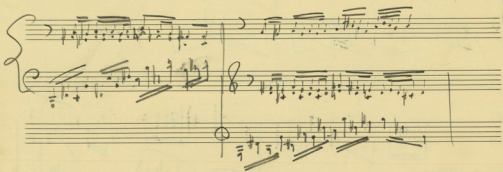
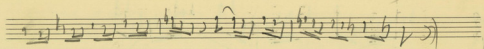

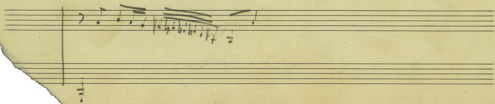
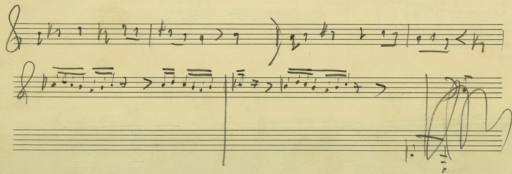
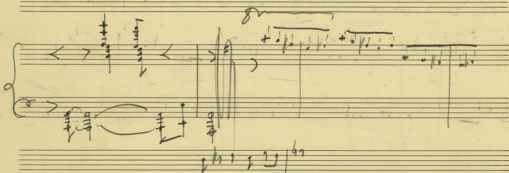
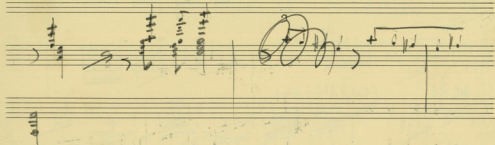

This block contains the main body of handwritten musical notation on a single page of aged, yellowed paper. The notation is arranged in several systems, each consisting of two staves. The first system shows a complex texture with many notes and chords, including some with accents. The second system continues this complexity with dense chordal structures. The third system features a more melodic line in the upper staff, with some notes marked with a 'w' and a 'n' above them. The fourth system shows a continuation of the melodic and harmonic ideas. The fifth system includes a large '4/8' time signature on the left side. The notation is dense and expressive, with various dynamic markings and articulation symbols.

This block shows the continuation of the handwritten musical score on a separate sheet of paper. It features several staves of notation, including a large flourish or decorative ending at the bottom right. The notation is consistent with the previous page, showing complex chordal and melodic structures. The paper is torn at the bottom edge, and the overall appearance is that of a historical manuscript.

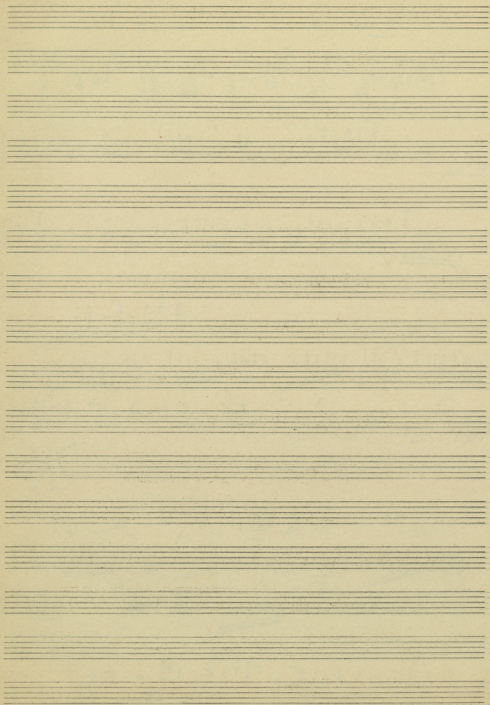

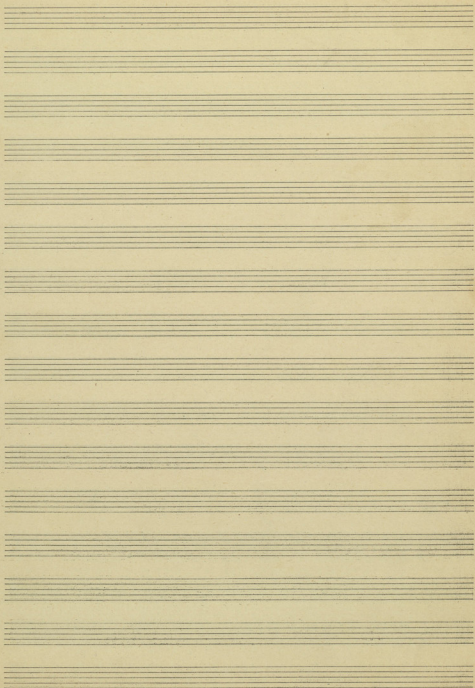

Wm Wm Wm Wm

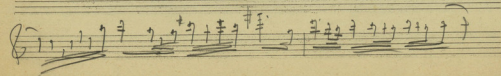
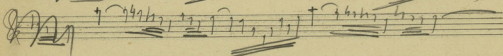
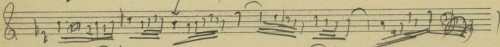
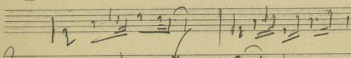
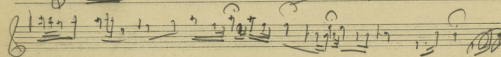
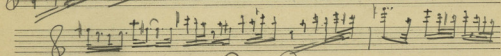
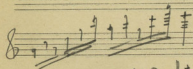
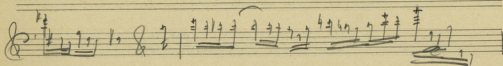
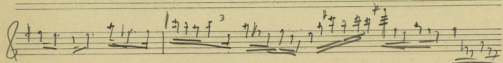
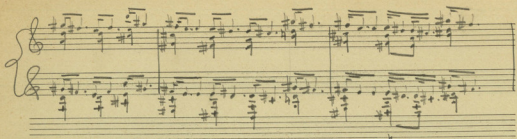

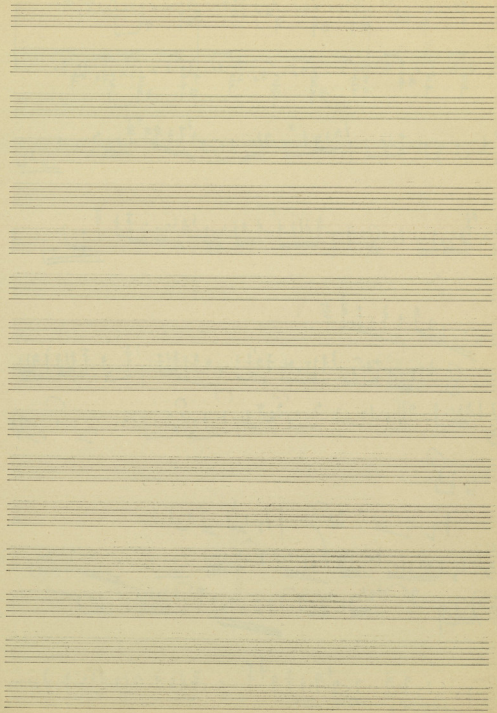

ff *blce*

The second system continues the piece. The right hand has a melodic line with a *blce* marking. The left hand provides harmonic support with chords. There is a circled annotation above the right hand's notes.

pp **FINE**

ff

dim

Seven empty musical staves, each consisting of five horizontal lines, arranged vertically on the page.

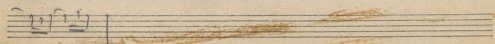
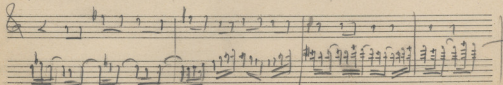
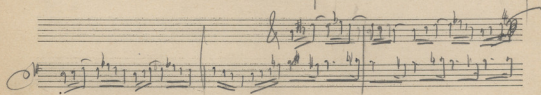
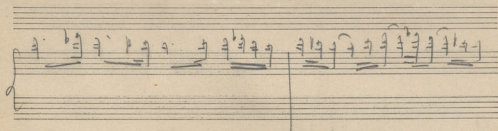
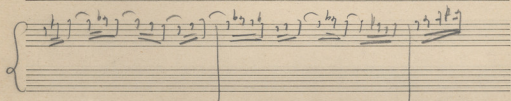
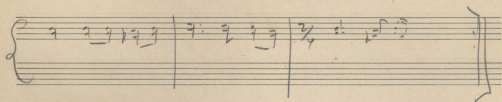
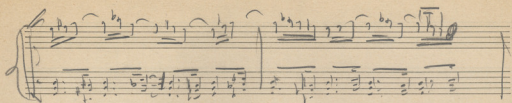

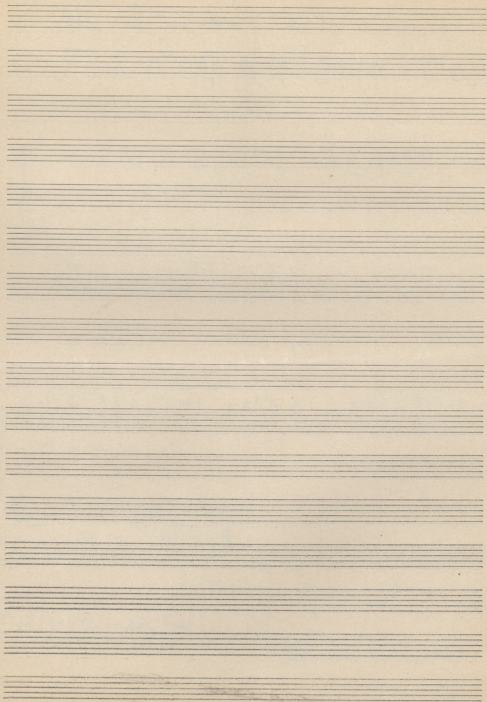

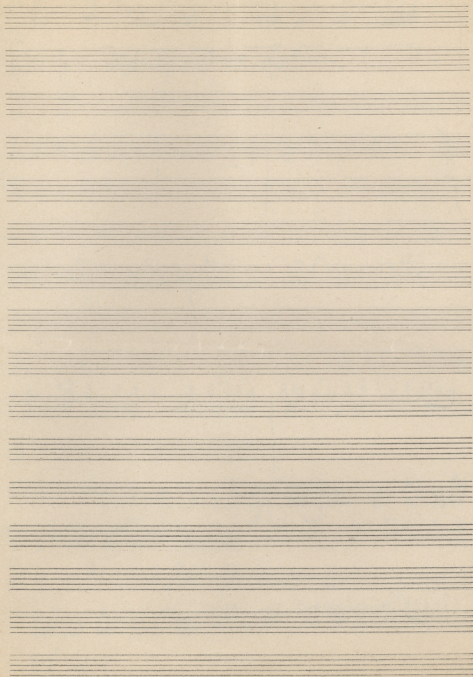

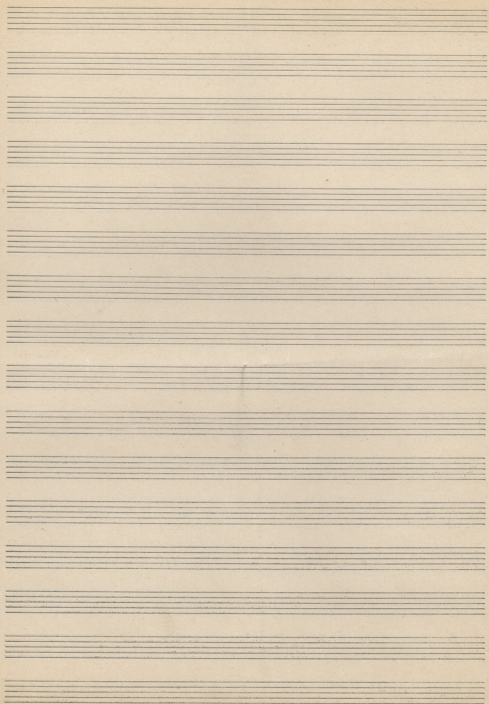

don

oox

Pia.

Empty musical staff.

Empty musical staff.

Empty musical staff.

Empty musical staff.

Empty musical staff.

Empty musical staff.

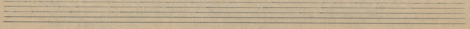
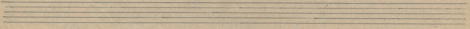
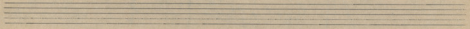
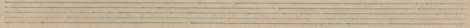
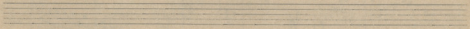
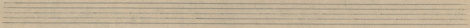
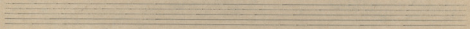
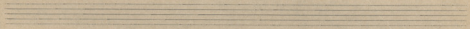
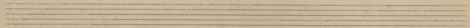
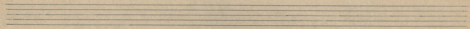
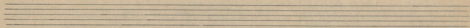
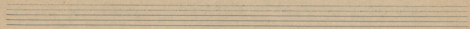

Five empty musical staves, each consisting of five horizontal lines, arranged vertically.

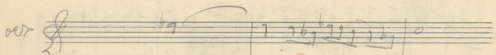
ver 

Pian 

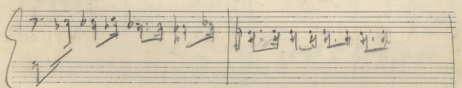
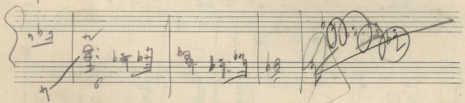
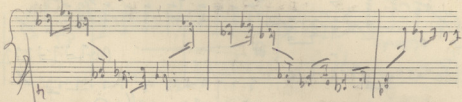
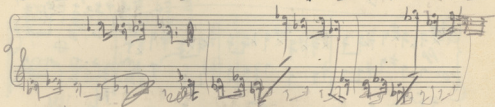

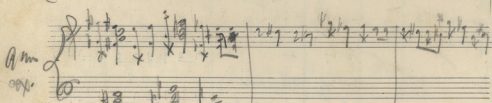
Am 

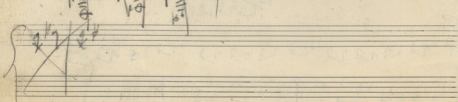

X.I. Cm

Two empty five-line musical staves at the bottom of the page, indicating the end of the written music on this page.

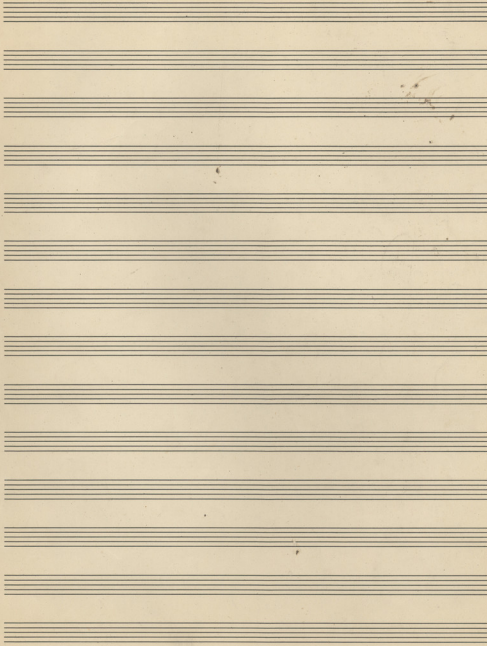

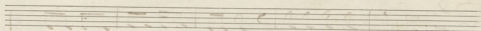

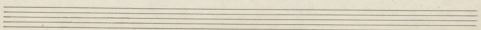
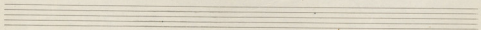
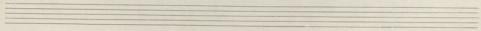

Alti

V To MIKPAKI

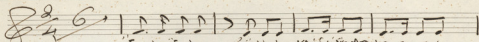

E - ta E ta mi Ho - kro sti xro - pa. sa - to - tu -
E - ta - E ta vi Xry - sto - pa. Tia e - paf - qa - ti - lu -

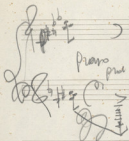

piano

Musica

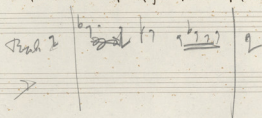

Piano 2

2

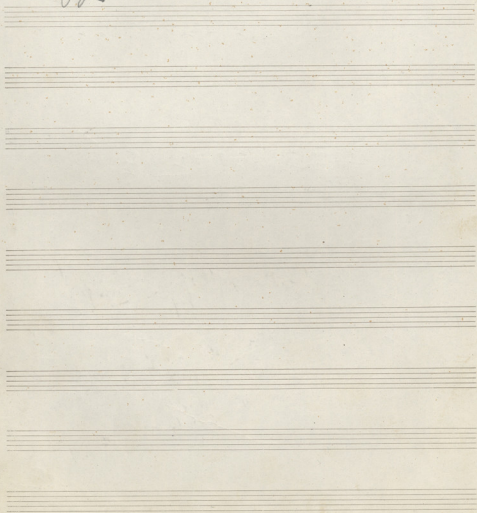

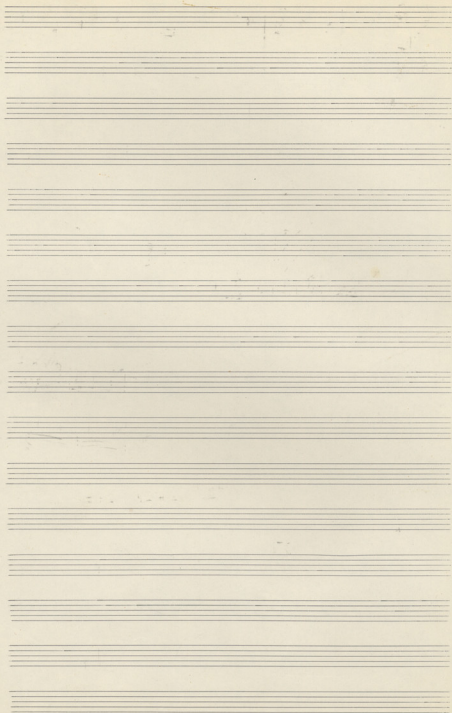

mf

Two empty musical staves at the bottom of the page.

1^o 3^o 4^o 5

E

A set of empty musical staves.

10 11 12 13

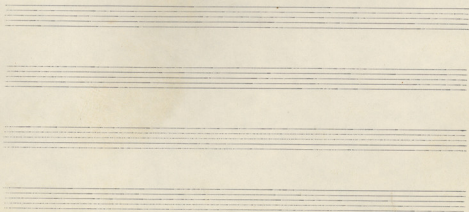

Ten blank musical staves, each consisting of five horizontal lines, arranged vertically below the first staff. These staves are currently empty of any notation.

Requiem

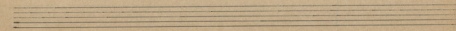
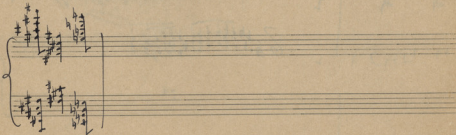
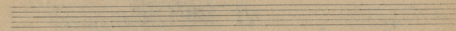
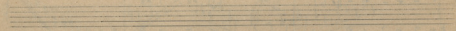
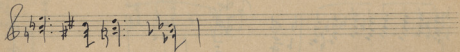
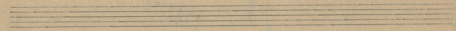
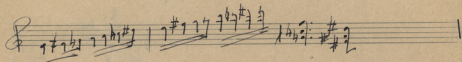
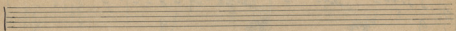
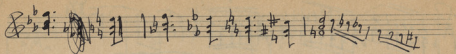

Two empty five-line musical staves.

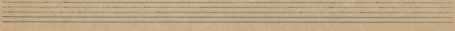
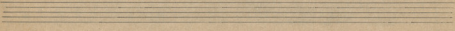
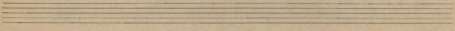
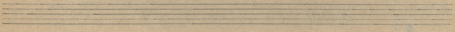
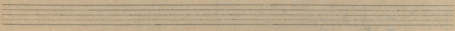
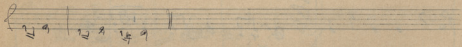
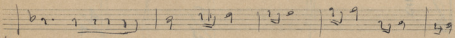
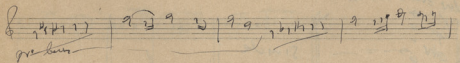
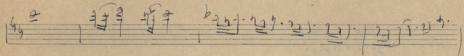
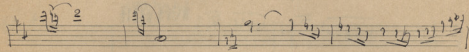
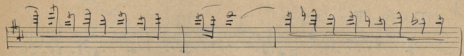
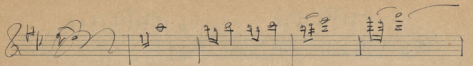

Two empty musical staves at the bottom of the page.

Empty musical staff.

Empty musical staff.

Empty musical staff.

Empty musical staff.

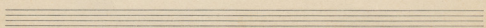
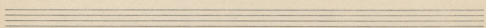
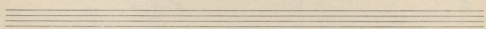
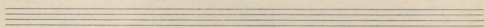
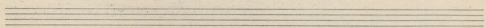
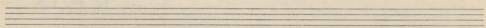
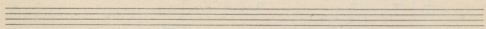
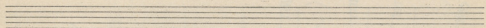
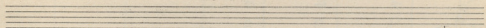
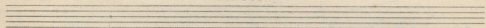
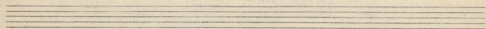
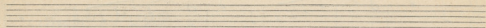

Empty musical staff consisting of five horizontal lines.

Empty musical staff consisting of five horizontal lines.

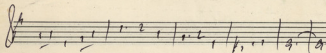
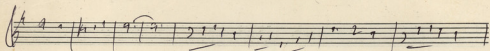
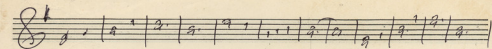

Αδων 50

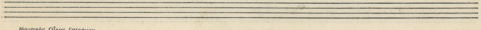
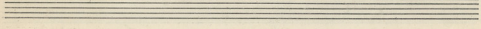
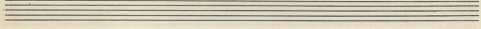
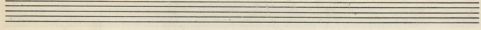
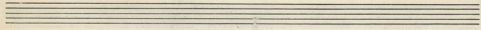
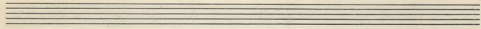
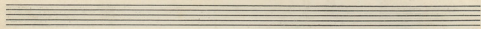
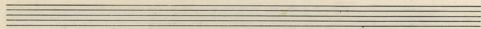
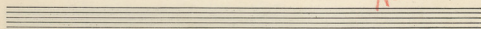

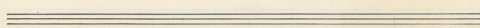
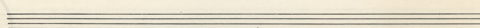
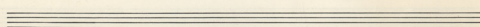
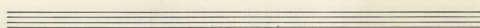
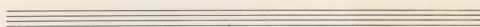
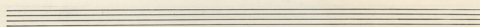
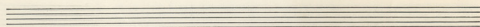
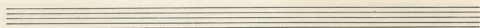
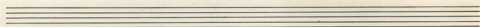
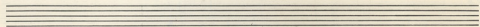
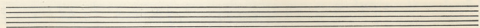
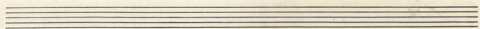

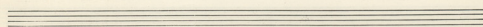
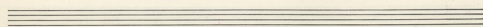
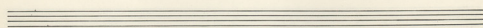
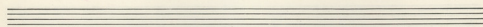
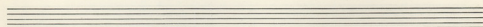
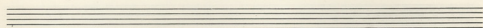
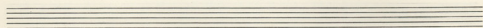
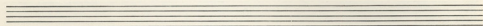
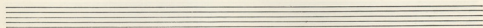
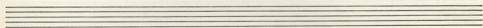
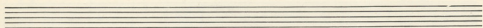

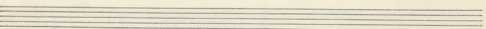
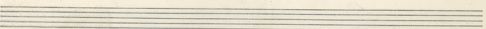
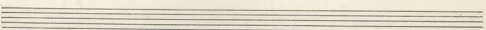
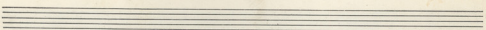
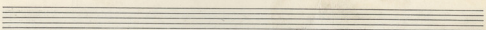
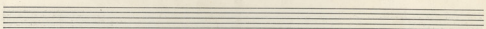
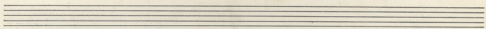
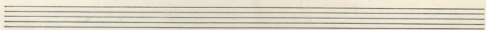
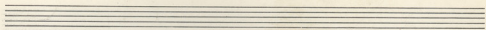
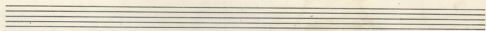
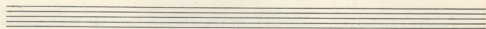
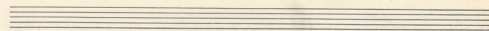

Αρμ. 50

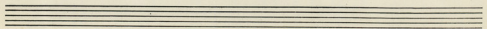
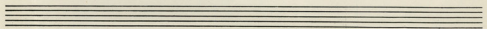
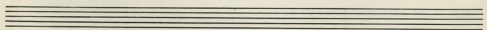
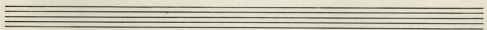
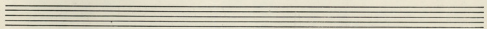
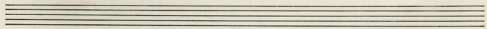
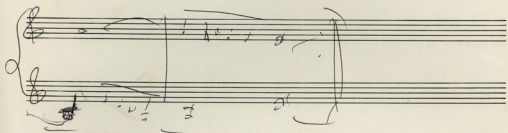
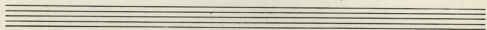
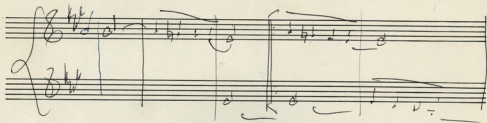
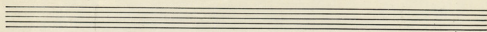

8r

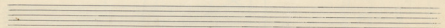
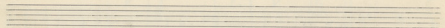
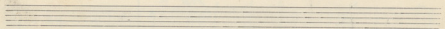
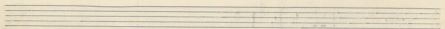
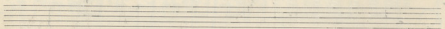
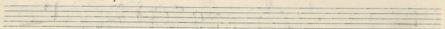
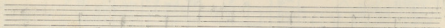
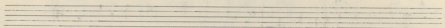
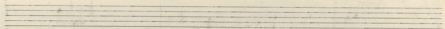
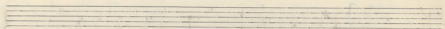
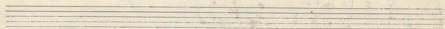
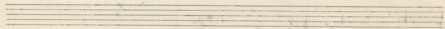
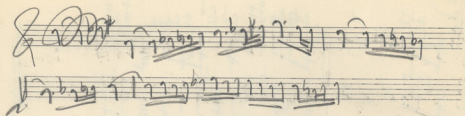

Two empty musical staves at the bottom of the page.

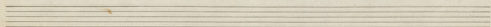
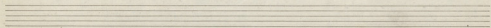
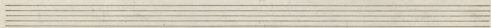

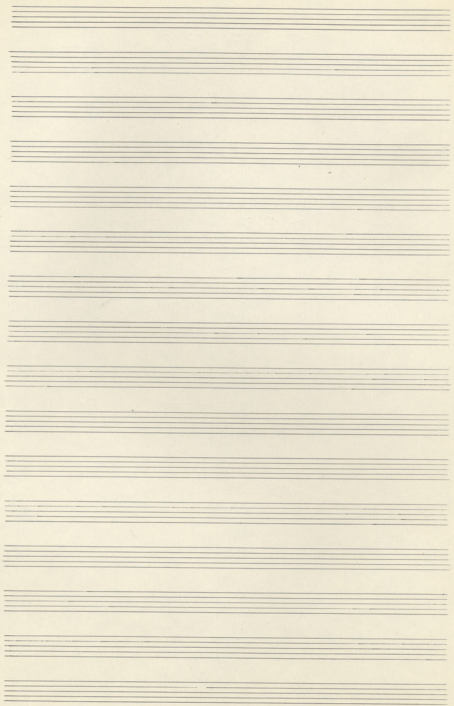

A128

Pian.

A 114

piano

Five empty musical staves at the bottom of the page.

A 322 A 127 A 128 A 114 + 103 + 104 + 115 A 14 Berne

① ~~Plan~~ ②

② ~~cello~~ ~~cello~~ ④ ⑥

③ ~~Plan~~

④ ~~cello~~ ⑤ ~~Plan~~ ~~cello~~

Handwritten mark or signature at the bottom right of the page.

A 114

+ 103

420

cap
154
fin

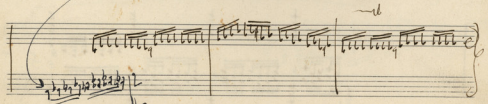
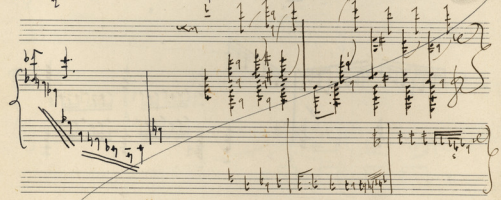
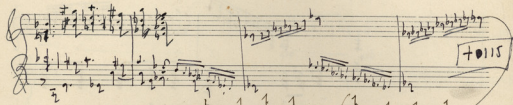
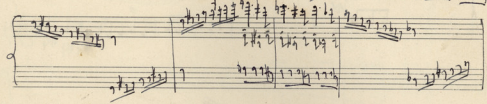
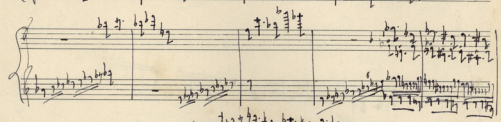

Reverse

Andante mosso

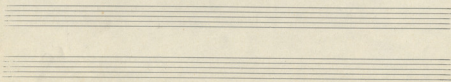

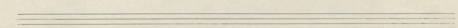
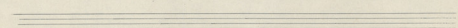
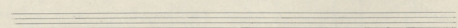
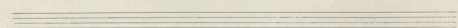
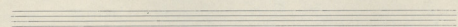
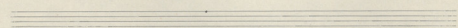
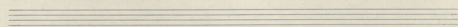
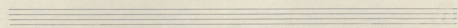
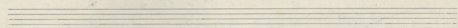
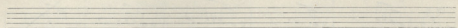
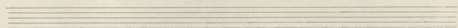
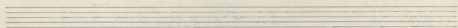
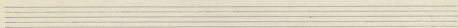

Fin

piano

Poco Rit

Tenozzi

102

ΘΑΛΑΣΣΙΝΟΤΑΞΙΔΙ

Μικρὸν Δεσφινάκιον

Παρ-καρπο σφι μὴ σὲ-νε πρὶ γιν-αί γιν-αί τὸς ἡα-ρεῖ πα-ρὰ αὐ-τῶν
O dolfta pi lia ka fi tpa pou dim ti kapou fu ste va na va

το-τὸ Ε-μὴ τὶ σο

οὐκ ἔ-στιν ἰσὺν ἡμῶν πρὸς

Key features of the score include:

P.

Piano

Piano

Piano

ex.

Piano

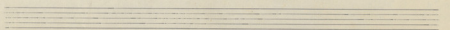
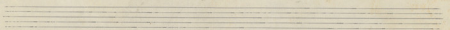
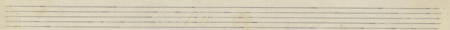
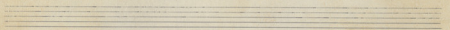
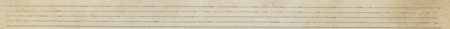
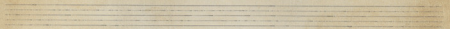
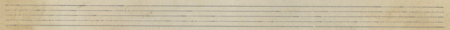
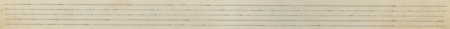
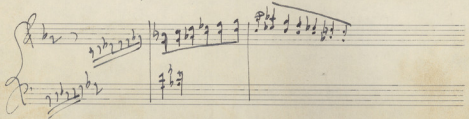

E para non se Xon my vltor - - cut in the end 3

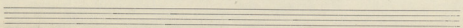
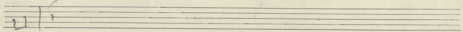
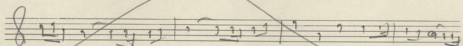
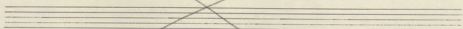
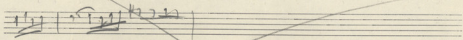
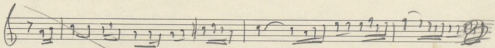

Two empty musical staves.

Two empty musical staves.

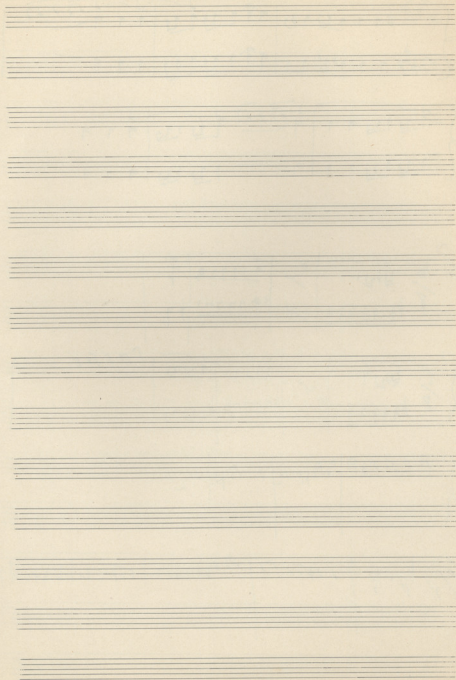

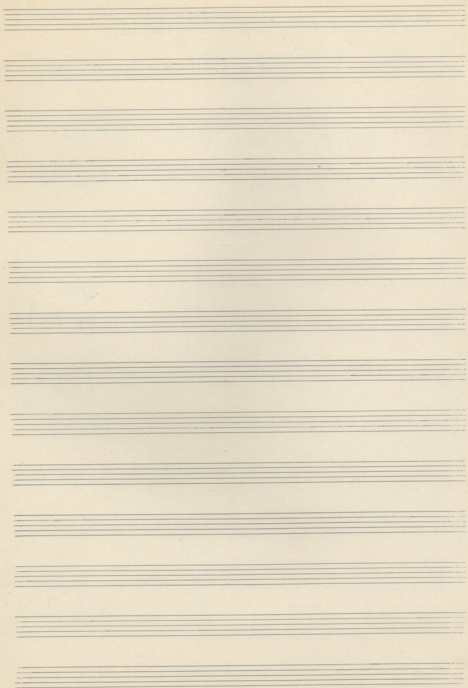

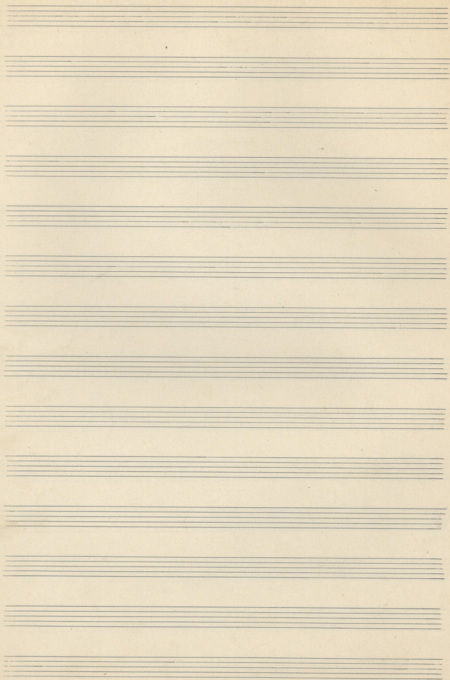

Two sets of empty musical staves at the bottom of the page, consisting of five lines each, suggesting a continuation of the musical composition.

ΕΙΣΑΓΩΓΗ
 ΠΡΟΣ ΧΡΟΣ.
 ΚΑΥΡΑ
 ΝΥΧΤΑ ΣΤ' ΑΑΣΝΙ
 ΝΕΝΤΖΑΗΕ

A series of seven empty five-line musical staves, arranged vertically. The staves are blank, with no notation or markings.

