

Y. Koutas

Piano

ΟΡΦΕΥΣ ΚΑΙ ΕΥΡΙΑΝΗΣ

ΜΟΥΣΙΚΗ ΤΟΥ ΑΓΕΡΑ

N° 1

pp

pp

al. Cant.

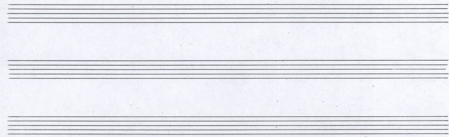

Poco più mosso

Attaca in N° 2

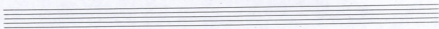

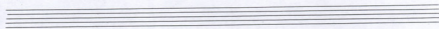

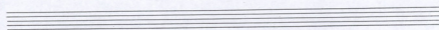

Handwritten musical score for the second system. The vocal line continues with the lyrics "ti - ce - ce - ce - ce - do". The piano accompaniment maintains its rhythmic pattern. The system ends with a double bar line and a fermata over the final notes.

Handwritten musical score for the third system. The vocal line continues with the lyrics "ti - ce - ce - ce - ce - do". The piano accompaniment changes significantly, featuring a more complex texture with chords and a different rhythmic pattern. The system ends with a double bar line and a fermata over the final notes.

Handwritten musical score for the fourth system. The piano accompaniment continues with a complex texture of chords and a steady rhythmic pattern. The system ends with a double bar line and a fermata over the final notes.

p

Lull

Attaca in Largo

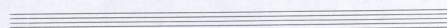
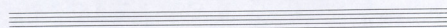
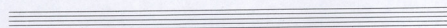
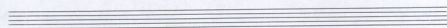
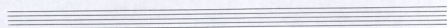
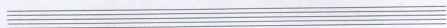
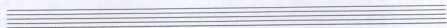
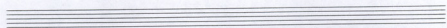
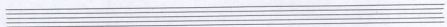

Το ΘΕΜΑ ΤΟΥ ΟΡΦΕΑ

I

N° 3A

LARGO

ΠΑΥΣΗ.
Ο Αέρας... Ο Αέρας... Κάποιος έρχεται...

To ΘΕΜΑΤΩΝ ΟΡΦΕΑ

II

8va.....

Audante

No 3b

8va.....

8va.....

Χορός του Οφθαλμίου και της Επιδεικτικής

Andante mos-

N° 4

p dolce

dim.

dim.

dim.

rit.

Tempo primo

Ten empty musical staves for writing.

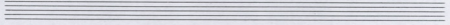
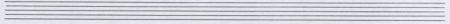
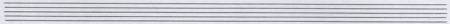
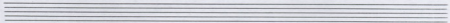
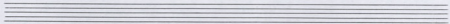
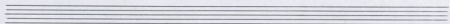
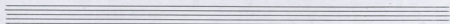
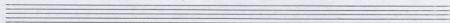

ΧΟΡΟΣ ΤΟΥ ΓΑΜΟΥ

Andante mosso

ΔΕΣΙ ΧΕΡΙ

ΑΡΙΣΤΕΡΟ ΧΕΡΙ

Νº 5

ΑΔ. ΔΕΣΙ ΧΕΡΙ

ΑΔ. ΔΕΣΙ ΧΕΡΙ

pp cces c.

ΕΙΣΟΔΟΣ ΤΟΥ ΟΡΓΑΝΟΥ ΚΑΙ ΤΗΣ ΕΥΡΥΘΥΜΙΑΣ

Α.Χ.

Α.Χ.

Α.Χ.

Α.Χ.

Α.Χ.

Α.Χ.

Α.Χ.

Α.Χ.

Α.Χ.

ΜΕΡΟΣ ΔΕΥΤΕΡΟ

ΤΟ ΚΟΛΜΟ ΤΟΥ ΑΡΙΣΤΕΑ

Nº 6

Nº 60 ΧΟΡΟΣ ΤΟΥ ΑΡΙΣΤΕΑ

Ado. *Andante* ff

Handwritten musical score for piano, fourth system. It is marked 'Nº 60' and 'ΧΟΡΟΣ ΤΟΥ ΑΡΙΣΤΕΑ'. The music is in 3/4 time and features a complex rhythmic pattern with many beamed notes in both hands, marked 'ff'.

ΕΓΓΛΩΣΣΟΤΟΡΑΓΙΤΣΑ

graba...

Nº 12

ΧΟΡΟΣ ΤΗΣ ΠΕΡΣΕΦΟΝΗΣ

Γλυκὴ βία
Χορὸς βία

1. 2 3 4

Στρί-τυ. βάλ-το καὶ κλυ-οὐ-φία

PIANO

ἤα. ἤρ-σαι τα. ἡλ-ξο. κα. φία, ἤα του. σα κία καυ.τα μοί-ρα τα ἤρ-σαι οὐ-φία ἡλ-ξο.

1 2 3 4 5 6 7 8

VOI

1 2 3 4 5 6

(- Εἶμαι ἡ Περσεφόνη, θυγατὴρ τῆς γῆς -) ἦα. ἡα ροί-νις ἡα-να. ρα. κία

2 3 4

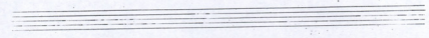

3 4 | 5 6 7 8 9 10 11 12 13 14

dim.

15 16 17 18 19 20 21 22 23 24 25 26

p dim pp

N° 13

ΧΟΡΕΤΗΣ ΕΥΡΥΔΙΚΗΣ

Andante dolce

Andante Piano

Turcato

N.º 14
 ΧΟΡΟΣ ΤΟΥ ΑΔΗ

Handwritten musical score for the fourth system. The piano part is in 4/4 time, and the violin part is in 4/4 time. The score includes tempo markings "Allegro e spiritoso" and "3 x spiritoso".

Handwritten musical score for the fifth system. The piano part is in 4/4 time, and the violin part is in 4/4 time. The score includes the marking "crescendo poco a poco".

N° 15

A♭-Modus

Боо-и-дэр тэр мэ ай-сүн бэйгэ рэпэр ха.

дин

Хар хийс

Хар хийс

Xap

Kai en Ba-to-pu-ri

Xap

To Xi-vi-rak-fo-va-kin

dolce

in CODA

dim

rit. marc.

Andante

rit. marc.

Ποιησὶς ἀνθρακίς
 ποιησὶς κάρβουνοῦ, ποιησὶς γράφι καὶ τοῦ σιβίς

- Kaviy... Kaviy...
Kaviy... Kaviy...

Molto Uzzo

in Tempo

Piano

X-p

Xor

ba- sea- srov. kai mu- ra- ra-

10

11

Fine

Xor

oi. si

11

12

Fine

dis. ti. ti. kai tis

sm. i. tu

12

13

Fine

mpa. you Sia. fer. smi

Ala!

This system continues the musical piece. The vocal line has a long note with the lyric "Ala!" written above it. The piano accompaniment continues with similar rhythmic patterns. There are some handwritten annotations like "Ala!" above the vocal line.

DA CAPO

Allegro

m

FINALE

Moderato

Χορός των ΚΟΛΛΑΜΕΝΩΝ:

Χορός των ΚΟΛΛΑΜΕΝΩΝ:

Mosso

Τὴν ἄριον ἐπιθετὴν
τὴν Σελήνην 5

Πεςτε κρα ποταμια τα σπιγωνα

8 9 11

staccatissimo

Και φερωντων οι σποροι

10 11 13

dim

Και τρι νερα τα κεναιων τα κρηματα

13 14

dim

15 16

cresc molto

dim

Πισαν ο Χαρρ

14 Tempo

Πισαν ο Χαρρ

17 18

3

poco meno mosso

div *ppp*

Ma più mosso

Tempo

*Tu m'hai vista
in Svizzera*

gva

subito

20

21

22

23

24

25

26

Detailed description of the musical score: The score consists of six systems of two staves each. System 1 (measures 20-21) begins with a treble clef and a key signature of two sharps (F# and C#). The tempo is marked 'poco meno mosso'. The right hand plays a series of chords, while the left hand plays a rhythmic pattern of eighth notes. Dynamic markings include 'div' and 'ppp'. System 2 (measures 22-23) is marked 'Ma più mosso' and 'Tempo'. The right hand continues with chords, and the left hand has a more active role with eighth-note patterns. System 3 (measures 24-25) features a vocal line in the right hand with the lyrics 'Tu m'hai vista in Svizzera'. The tempo remains 'Tempo'. System 4 (measures 26) is marked 'gva' and 'subito'. The right hand has a melodic line, and the left hand plays chords. The piece ends with a final cadence in the right hand.

4
Molto Espressivo

poco cresc. ———

legato

dim.

poco
dim.
dolce

dim.

Tempo

Tempo

gr.

gr.

5

6

6 *Piu mosso*

Handwritten musical score for the second system, including performance instructions like "Espressivo" and "poco cresc".

Handwritten musical score for the third system, including performance instructions like "Andante" and "Adolce".

Handwritten musical score for the fourth system, including performance instructions like "Andante" and "Adolce".

Handwritten musical score for the fifth system, including performance instructions like "Andante" and "Adolce".

Mimel Karpainen
Adina 2002