

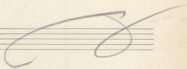

В. Блажен 2

Гляди на право

Blank musical staves for notation.

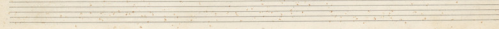
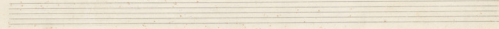
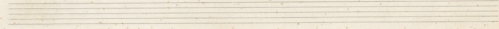
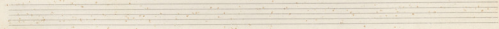
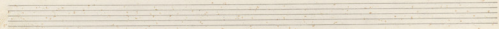
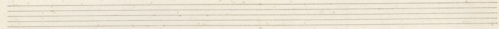
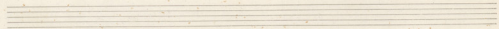
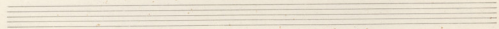
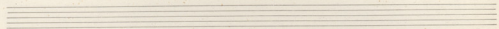
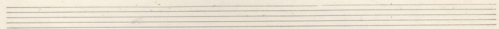
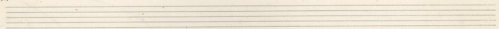
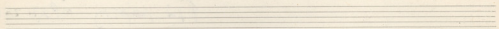

ΕΡΩΤΟ ΚΡΙΤΟΣ
ΝΥΧΤΕΡΙΝΟ

Moscow, N. Skoufoussy
Erpizhman: M. Tsakalaky.

~~Flauti~~

~~Oboi~~

~~Tramponi~~
in Sib

Solo con sordina

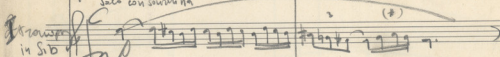

~~Trombe~~

~~Tuba~~
~~Mp~~

~~Timpani~~

~~Solo~~
~~Basso~~

I

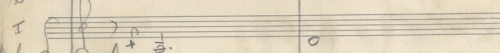

II

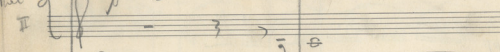

Celli

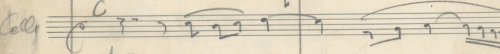

Bassi

divisi

Q

~~121~~

Celli
sib

Clarin

Strand
sib

Tramburo

Tuba
mi b

Timpani

Solo

I
Viol

pp

II

Celli

Bass

①

①

2

2cl

2lani

Strand

1trump

Tuba

Temp.

Solo

2

I

II

Celli

Bassi

200

201

202

203

204

205

Solo

206

207

208

209

3

2
Cantata

2
22

3

7

(4)

Itzamban

(4)

Rell

da capo

2 Horns

Trumpet

Rell

I Viol

II Viol

Cello

Bass

1523 = 7,5

Sda cap

Instrument Labels (from top to bottom):

- Cl (Clarinete)
- Ann (Anson)
- Fag (Fagot)
- Tbn (Tromba)
- Timp (Timpales)
- Piano
- Xap (Xapalo)
- I Viol (Violino I)
- II Viol (Violino II)
- Cello
- Bass

Time Signatures and Ratios:

- Cl: 2/4
- Ann: 2/4
- Fag: 2/4
- Tbn: 2/4
- Timp: 2/4
- Piano: 2/4
- Xap: 2/4
- I Viol: 2/4
- II Viol: 2/4
- Cello: 2/4
- Bass: 2/4

Other markings:

- Dynamic markings: *mf*, *f*, *ff*, *rit*, *ritto*, *ritto*
- Tempo markings: *rit*, *ritto*
- Rehearsal marks: 1, 2, 3, 4, 5
- Section markers: 1, 2, 3, 4, 5

890-18

