

3^{or}
« ENOZATE »

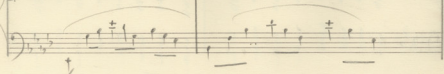
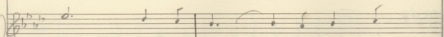
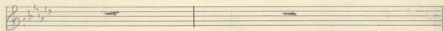
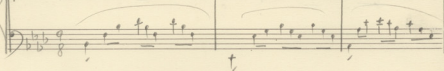
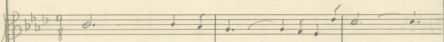
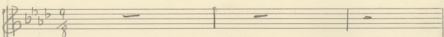

((' H ΕΠΙΚΡΥΣΗ.))

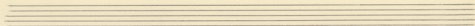

Ε υσι ραι θεοῖς Χουρ α ωο νιο υιδ ου ηρα ρου Μα Χου - ρι

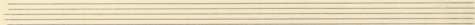
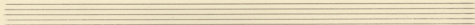
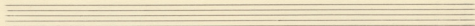

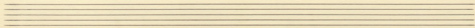
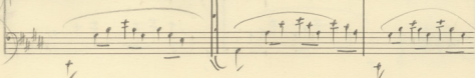
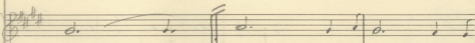
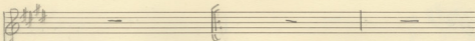
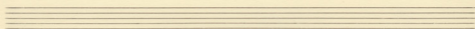
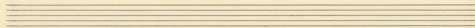
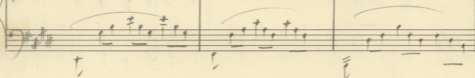
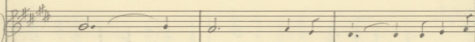
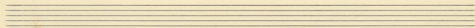

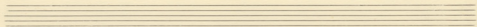

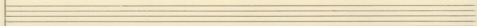

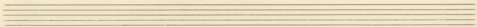
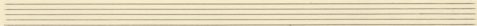

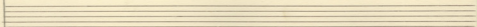

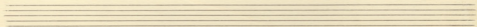

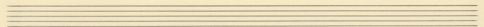

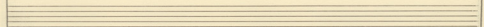

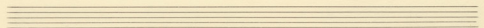
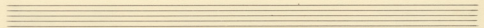

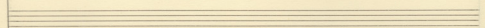

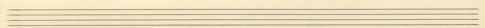

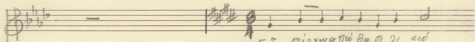
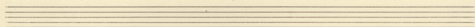
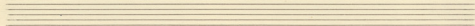
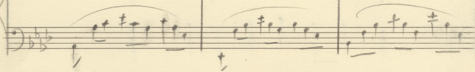
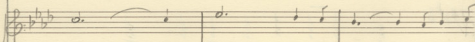
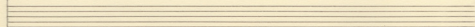
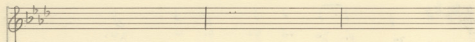
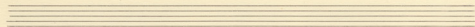

сво оригиналь Ба ол ги ед

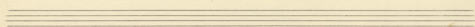
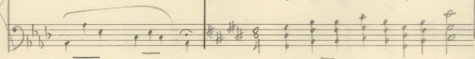
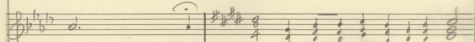
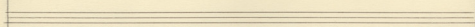

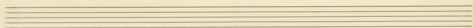

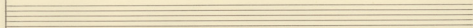

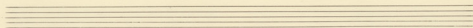
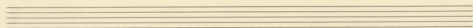

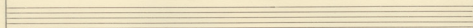

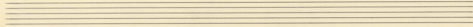

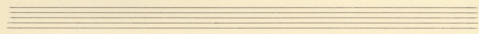

Handwritten accompaniment in treble and bass clefs. The treble clef part features chords: G4, A4, B4, A4, G4, F#4, E4, D4. The bass clef part features chords: G3, A3, B3, A3, G3, F#3, E3, D3.

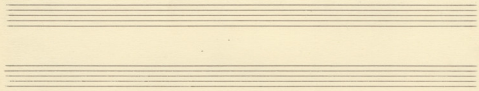

Handwritten accompaniment in treble and bass clefs. The treble clef part features chords: G4, A4, B4, A4, G4, F#4, E4, D4. The bass clef part features chords: G3, A3, B3, A3, G3, F#3, E3, D3. The staff ends with a double bar line and the instruction ((ΕΝΟΖΑΤΕ)) written in large letters.

