

A

ΣΤΟ ΠΙΑΝΟ ΤΟΥ ΦΟΝΙΑ.

ΤΟΥ ΜΑΝΟΥ ΕΛΕΥΘΕΡΙΟΥ

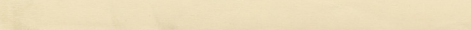
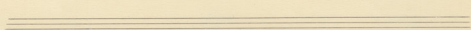
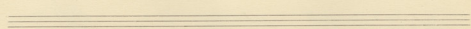
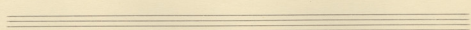
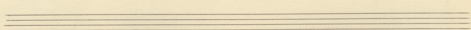
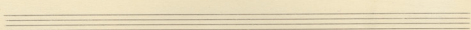
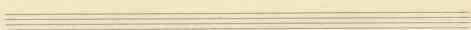
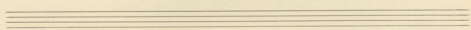
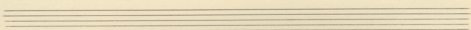
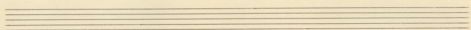
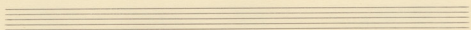
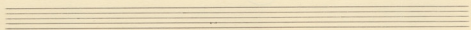
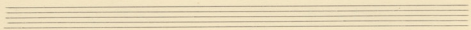

ΣΤΟ ΠΑΖΑΡΙ ΤΟΥ ΦΟΝΙΑ

ΜΠΑΛΔΑΝΤΕΣ.

Τὸν μῦθον Ἐπιπέριον

ΤΡΙΑ ΤΙΤΑΜΙΑ

Canto

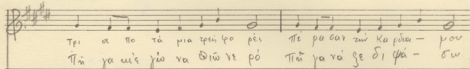

Kai kit pa vi za' Ho za pou
Tri a te pu pa wa zi sa

Kai an pav zin xa pa - pou
Kai tri a va we pa - ou

The second system of the musical score continues the vocal line and piano accompaniment. The vocal line has a longer note for 'pa' in the first line, which is followed by a dash and 'pou'. The piano accompaniment continues with similar chordal structures. The system ends with a double bar line.

Το ξυπόλυτο τα πιάτα του γάτου
Το ξυπόλυτο σκύπος του κερδισμένου

Kan iazpa ppi e pe - vo To xpi zo e epe uan pou's
 Kai z'azpa zni pu vi - pou sid xpi zo deu'houva mie ou.

uan sa upu maupiti - vo
 e xa ca zni pu vi - pou.

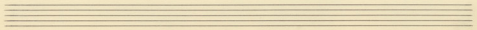
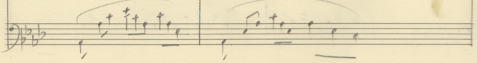
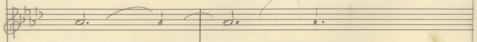
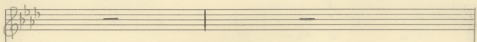
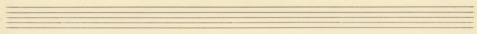
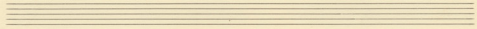
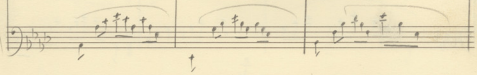
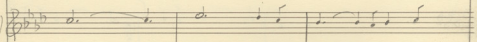
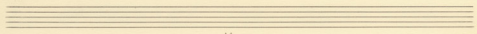

II Ο ΧΡΗΣΜΟΣ

Na' so' pas so' du ue xpa' o' epas zai' o' a' lya
 Na' io' e' za' kai' pu' sou' o'ro' gi' o'ro' pai' po
 Ti' ai' ps' zai' Nu' x' za' o' xa' pa' s' Man' zai' yu'

sa' to' xe - pi
 zai' zo' zo' - sou
 po' Ma' kai - pia

κ'ὄ σου σοὶ καὶ ποῦ αὐτὸς
 παρ' πο σοὶ ἔστ' ἐν σοὶ αὐτὸς
 (φρὲν) ἔν ἑσὶν ἡ γὰρ ὁ Χρῆστος

καὶ ἡμεῖς ἡμεῖς ἡμεῖς
 καὶ ἡμεῖς ἡμεῖς ἡμεῖς
 καὶ ἡμεῖς ἡμεῖς ἡμεῖς

οὐ καὶ τὸ
 καὶ ἡμεῖς ἡμεῖς ἡμεῖς
 τὸ καὶ ἡμεῖς ἡμεῖς ἡμεῖς

καὶ ἡμεῖς ἡμεῖς ἡμεῖς
 καὶ ἡμεῖς ἡμεῖς ἡμεῖς
 καὶ ἡμεῖς ἡμεῖς ἡμεῖς

Handwritten lyrics:
pés
j'ai
pés

Handwritten lyrics:
c'est
sa
pe

Handwritten lyrics:
un
sa
un

Handwritten lyrics:
et
un
un

Handwritten lyrics:
na
re
un

Handwritten lyrics:
- so
- et
- pi

Handwritten lyrics:
un
né
est

Handwritten lyrics:
P'
sou
pea

3^{or}
« ENOZATE »

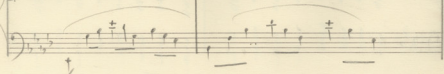
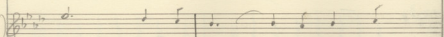
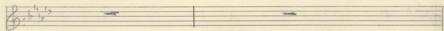
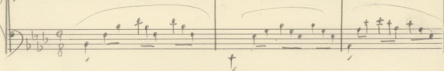
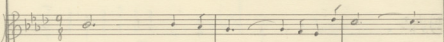
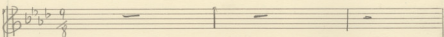

((' H ΕΠΙΚΡΥΣΗ.))

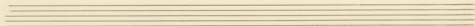

Ε υσι ραι θεοῖς Χουρ α ωο νιο υιδ ου ηρα του Μα Χου - ρι

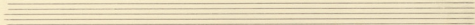
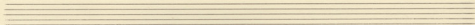
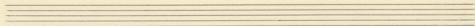

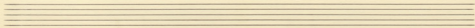
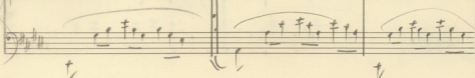
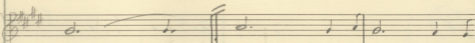
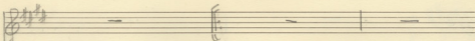
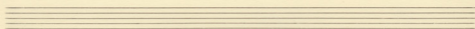
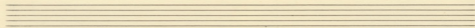
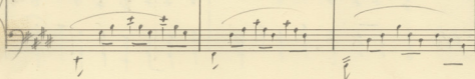
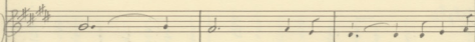
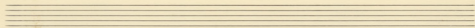

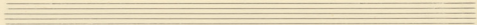

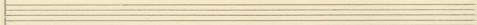

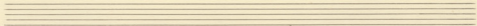

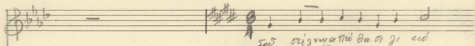
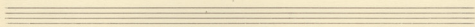
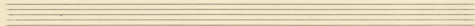
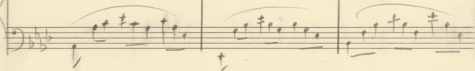
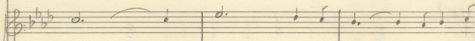
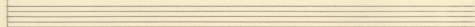
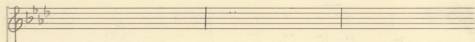
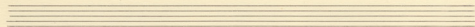

сво оригиналь Ба ол ги ед

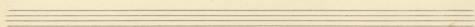
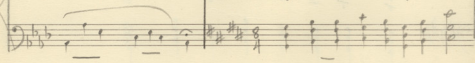
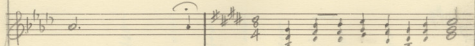
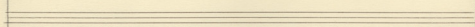

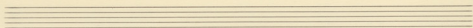

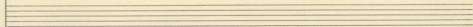

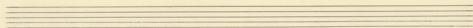
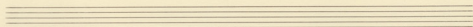

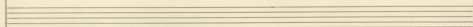

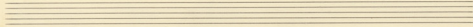

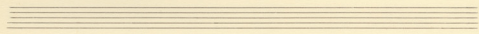

Handwritten accompaniment in treble and bass clefs, key signature of two sharps. The treble part features chords: G4, A4, B4, C5, B4, A4, G4, F#4. The bass part features chords: G2, A2, B2, C3, B2, A2, G2, F#2.

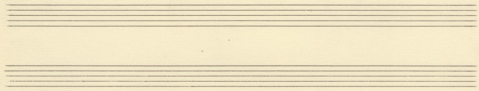

Handwritten accompaniment in treble and bass clefs, key signature of two sharps. The treble part features chords: G4, A4, B4, C5, B4, A4, G4, F#4. The bass part features chords: G2, A2, B2, C3, B2, A2, G2, F#2. To the right of the accompaniment is the instruction: ((ΕΝΟΖΑΤΕ))

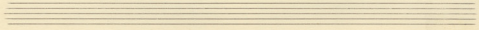

ΣΤΟ ΠΑΖΑΡΙ ΤΟΥ ΦΟΝΙΑ

Σὺ τῆ
οὐο τῆ
Σὺ τῆ
Σὺ τῆ

+ + +
 γὰ πὶ τὸν γὰν σπῆ τὸν γὰν σὰν τὰ γὰν
 γὰ πὶ τοῦ ποῦ νιὰ εἶπὶ πὰν σὰν τῆ πὶ
 γὰ πὶ μὲν αἰ γὰν τὸν γὰν εὐα αἰ μὲν πὴ
 γὰ πιαὸ γὰν μὲν γὰν τῆ γὰν γὰ - πὰ μὲν χὰ

ΣΤΟ ΠΑΖΑΡΙ ΤΟΥ ΟΡΘΑΝΑ.

Vocal line lyrics:
Ma TH MOY Tou 2m sa wai mi Kap
Ma 2a MOY wo yo pa sa ma Xa -
Pa TH MOY Te 2a 2is u de fo
Kai THN YES Kai uap'etai oton e pu

Vocal line lyrics:
Eia pou.
Eis fee
zo pou,

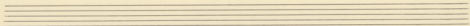

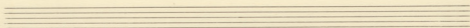
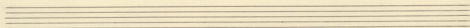

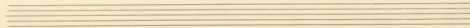

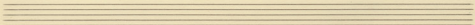
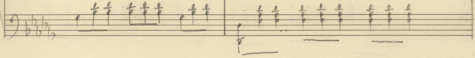
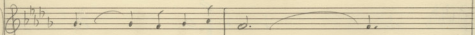
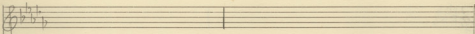
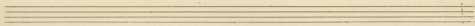
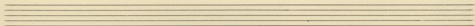
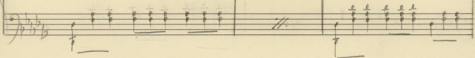
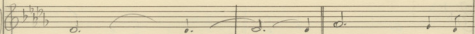
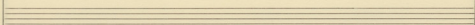
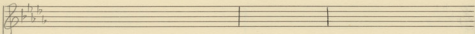
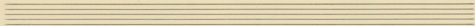

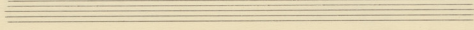
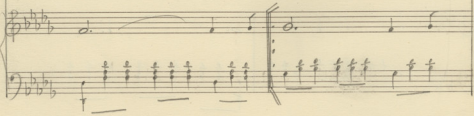
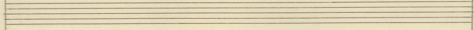
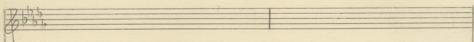
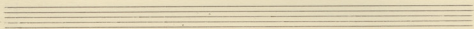
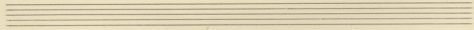
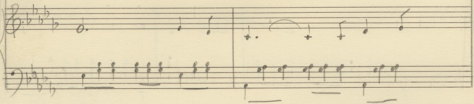
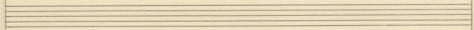
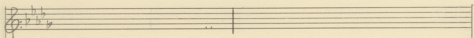
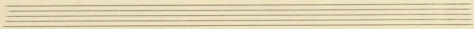

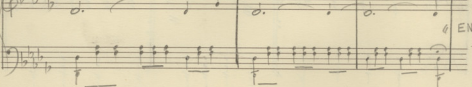
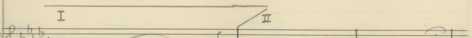
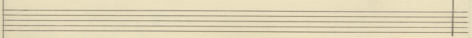
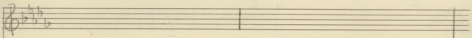
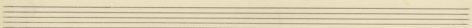
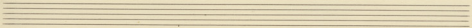
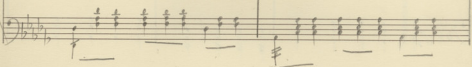
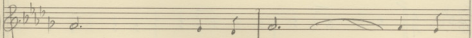
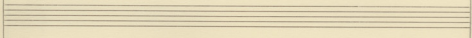
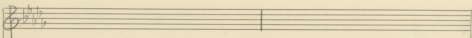
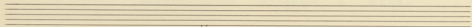

◀ ENDSATE ▶

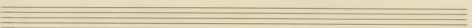

ΗΡΘΑΝ Η ΑΝΘΡΩΠΙΝΗ ΜΕ ΤΑ ΜΑΥΡΑ.

5^ε

Τὸ εἶναι καὶ τὸ εἶναι ὁμοῦ ο

Τὴν πῦρ οὐκ εἶναι πῦρ

Τὴν πῦρ οὐκ εἶναι πῦρ

Vocal: *uís j' rí ñ wí upa uá òz vos*
Piano: *Kan zw A ya an ua òz vos*

Vocal: *H pbar oia épw òoi p' zà fát pa*
Piano: *Ψά Χρουν οζά òzr zpa uai oio Xw pa*

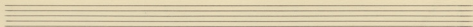

Παρε Χωρ ουκ ερα οι σταλαγμοι του
 Κιου ουκ ερα παρ Χωρ ουκ ερα Κεφ διου Χωρ

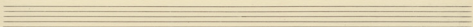

ωι αρωι ουκ ε Χωρ υσ ερα Χωρ ερα
 Μα ερα ουκ ερα ουκ ερα

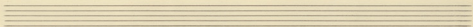

Με πε στα παλια και στα Αα -

- - - - - υπη α πεν.

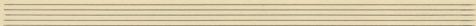

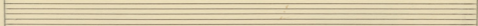

INTERMEZZO

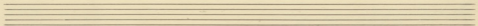
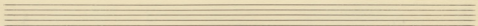

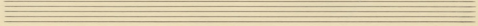

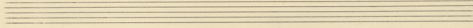
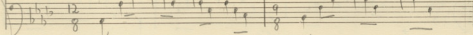
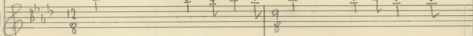
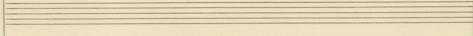
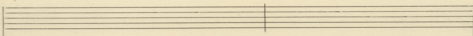
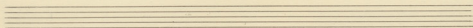
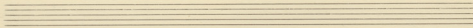
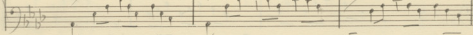
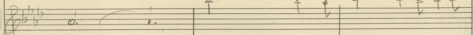
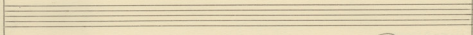
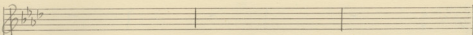
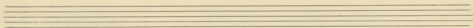

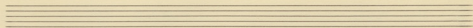

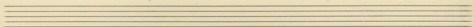
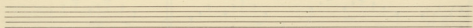

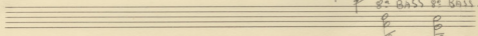
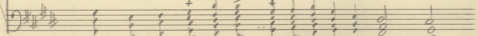
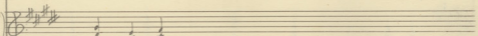
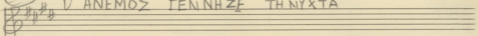
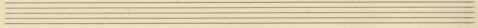
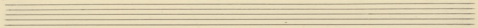
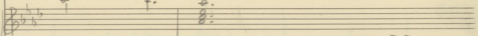
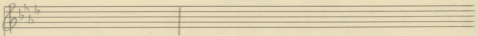

« ENOZATE »

6^{va}

0 ANEMOS TENNHZE THNYXTA

2^a BASS 2^a BASS

Two empty musical staves, one above the other, with no notation.

Two empty musical staves, one above the other, with no notation.

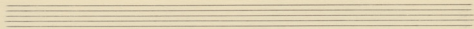

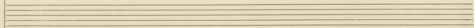

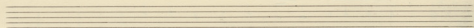
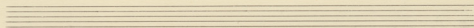

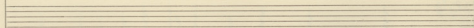

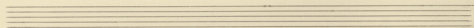

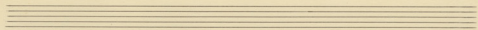

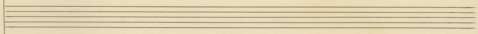

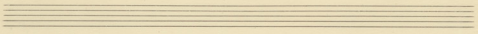

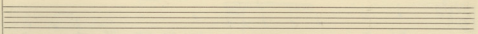

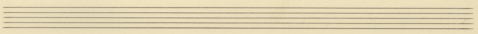
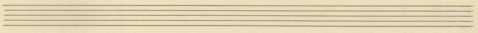

Trio Appia

Epi poi zoi poi - - pa H tis pes di o

Tempo

A ve pas je vni es zmi Te zpa cai zo zi de+

5

po ke yi ve Ar pas cai juw pi se o Ar pas zoi du va firi zov

Vocal line lyrics: $\mu\acute{\eta}$ pes ye vvi es Ab ua zL oSt pes.

7. Ο ΛΟΓΟΣ Ο ΣΤΕΡΝΟΣ

Vocal line lyrics: $\mu\acute{\eta}$ pes ye vvi es Ab ua zL oSt pes.

7. Ο ΛΟΓΟΣ Ο ΣΤΕΡΝΟΣ

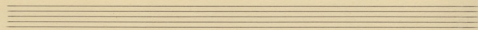

Handwritten musical score for the second system. The vocal line continues with the lyrics: *Kiē vai za' o Tpa wō zo qja' oia xa pa*. The piano accompaniment continues with similar rhythmic patterns and chordal accompaniment.

Handwritten musical score for the third system. The vocal line concludes with the lyrics: *Kw - - - - - pa za va*. The piano accompaniment ends with a final chord and a double bar line.

8^ο ΤΗΡΑ ΤΟΥΣ ΑΡΟΜΟΥΣ ΤΟΥ ΛΗΣΤΗ.

The lyrics for the first system are:

Τη' φα' ρου'ς ε'φο'ν ρου'γ'μ' ο'νι —
 Ο'νι να' λα' βι' ρο' ρου' α'νι πο' —
 Κι' η' π'ρα' ο'νι' ε'φο' πο'σ' α'νι' α'νι' ρου' —

The third system of music continues the composition with a vocal line and piano accompaniment. The lyrics are written in Greek.

The lyrics for the third system are:

να' ο'νι' ο'νι' α'νι' α'νι' ρου' ο'νι — Κι' η' π'ρα' ο'νι' α'νι' ρου'
 και' ρο' ρου' ρου' ρου' ρου' α'νι' ρου' — ο'νι' α'νι' ρου' ρου' ρου'
 ο'νι' α'νι' ρου' ρου' ρου' ρου' ρου' — Κι' η' π'ρα' ο'νι' α'νι' ρου'

 Ἰησοῦς Χριστὸς ἠγάπη καὶ χάρις ἡμῶν πάντοτε
 καὶ πάντοτε ἡμῶν πάντοτε καὶ πάντοτε
 καὶ πάντοτε ἡμῶν πάντοτε καὶ πάντοτε

(9:) ΑΥΤΟΙ ΤΟΥ ΘΑΡΘΟΥ

 Ἄνθρωποι οἱ ἀγαπῶντες ἑαυτοὺς
 καὶ τὸν πλησίον ἡμῶν ὡς ἑαυτοὺς
 καὶ τὸν πλησίον ἡμῶν ὡς ἑαυτοὺς

 Ἰησοῦς Χριστὸς ἠγάπη καὶ χάρις ἡμῶν πάντοτε
 καὶ πάντοτε ἡμῶν πάντοτε καὶ πάντοτε
 καὶ πάντοτε ἡμῶν πάντοτε καὶ πάντοτε

(9:) ΑΥΤΟΙ ΤΟΥ ΘΑΡΘΟΥ

 Αὐτὸς ὁ Θεὸς ὁ ἀγαπᾷ ἡμᾶς
 καὶ ἑαυτὸν ἑαυτὸν ἑαυτὸν ἑαυτὸν
 καὶ ἡμᾶς ἡμᾶς ἡμᾶς ἡμᾶς ἡμᾶς

Handwritten musical score for the first system. The vocal line is in G major (one flat) and 4/4 time. The lyrics are written below the notes. The piano accompaniment is in the same key and time, with a bass line and a treble line.

Vocal line lyrics:
Na' bpoür zoi Aa epu a -
Ba' lani su zox Kham po -
Sob Ai pa pou dai plet -

Handwritten musical score for the second system. The vocal line continues from the first system. The lyrics are written below the notes. The piano accompaniment continues with a bass line and a treble line.

Vocal line lyrics:
pas
kou
your
Nym jis da
Kiäv ji vei
Kiäv jiv? ed

Bpoi ve uai ua oró uai
Ié vos o than pús thá
Ai pa pou ve pó thev

Piano accompaniment for the first system, showing the left and right hand parts.

Ira, Xou zu Xa pa - - - ka
pni ou zo vni po - - - pou
Jai uia ou zo oi - - - rouv

Piano accompaniment for the second system, showing the left and right hand parts.

