

3 ΤΑ ΗΦΑΙΣΤΕΙΑ.

Γαβριήλ Αγγέλ (στο παραθύρι ζακωτσών)

ΤΑ ΥΦΑΙΣΤΕΙΑ

ΤΑ ΥΦΑΙΣΤΕΙΑ

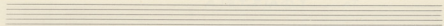

av nai o phi  
λιν φι - - -

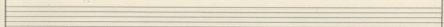

(3)

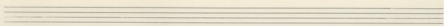
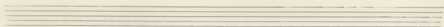

qv.

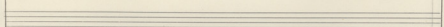

(2)

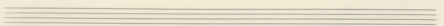

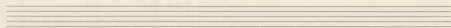

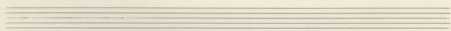
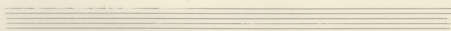

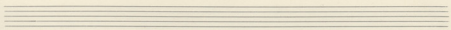

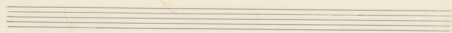

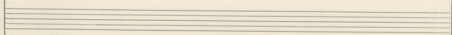

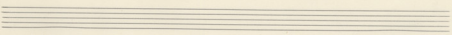
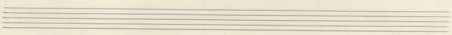

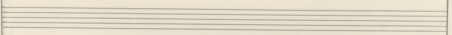

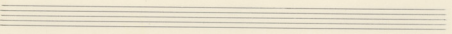

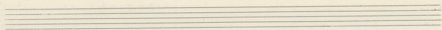

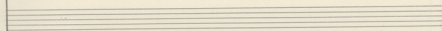

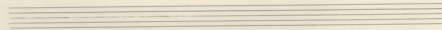
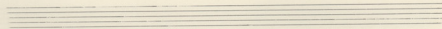

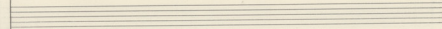

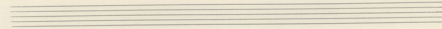

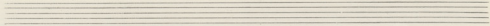

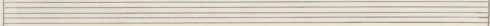

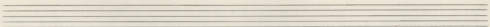
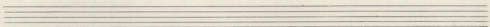

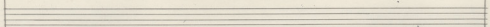

