

ΑΝΔΡΕΑΣ ΚΑΛΒΟΣ

ΜΙΚΗΣ ΘΕΟΔΩΡΑΚΗΣ.

ΩΔΕΣ

① ΕΙΣ ΣΑΜΟΝ.

ΑΝΘΡΩΠΟΣ ΚΑΛΟΣ

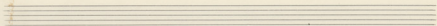

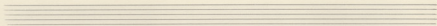
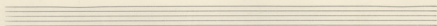

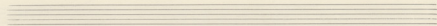

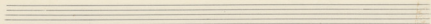

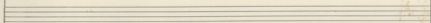

Handwritten accompaniment for the first system. The right hand (treble clef) plays chords: G4-B4-D5, G4-B4-D5, G4-B4-D5, G4-B4-D5, G4-B4-D5, G4-B4-D5, G4-B4-D5, G4-B4-D5. The left hand (bass clef) plays a simple bass line: G3, B2, D3, G3, B2, D3, G3, B2, D3, G3.

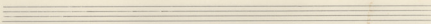
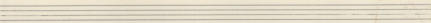

Handwritten accompaniment for the second system. The right hand (treble clef) plays chords: G4-B4-D5, G4-B4-D5, G4-B4-D5, G4-B4-D5, G4-B4-D5, G4-B4-D5, G4-B4-D5, G4-B4-D5. The left hand (bass clef) plays a simple bass line: G3, B2, D3, G3, B2, D3, G3, B2, D3, G3.

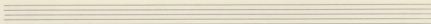
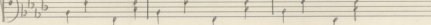
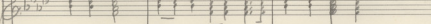

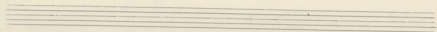
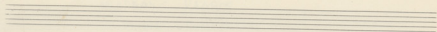

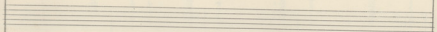

