

(1) ANAPEAS KADBOS  
W A E S

EIS ZAMON

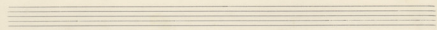
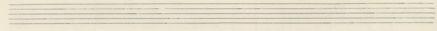
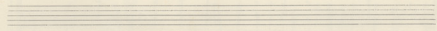
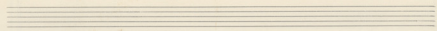
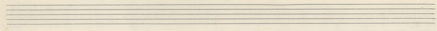
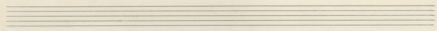
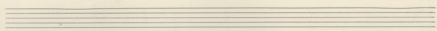

ΑΝΔΡΕΑΣ ΚΑΛΒΟΣ

ΜΙΚΗΣ ΘΕΟΔΩΡΑΚΗΣ.

ΩΔΕΣ

① ΕΙΣ ΣΑΜΟΝ.

ΑΝΘΡΩΠΟΣ ΚΑΛΟΣ

Handwritten notes and markings at the bottom right of the page, including the word "FIN." and a circled word "(Τελοσ)", along with some illegible scribbles.

Handwritten musical score for the second system. The vocal line continues with the lyrics: "cu fe ros" and "Ay u pa pas". The piano accompaniment continues with a bass line of chords and a treble line of chords and a final chord.

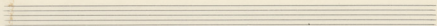

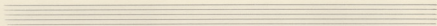
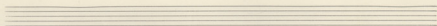

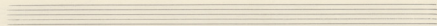

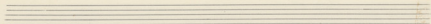

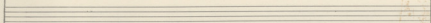

Handwritten accompaniment for the first system. The right hand (treble clef) plays chords: G4-A4-B4, G4-A4-B4, G4-A4-B4, G4-A4-B4, G4-A4-B4, G4-A4-B4, G4-A4-B4, G4-A4-B4. The left hand (bass clef) plays a bass line with chords: G3-B2, G3-B2, G3-B2, G3-B2, G3-B2, G3-B2, G3-B2, G3-B2.

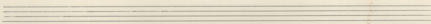
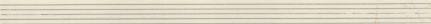

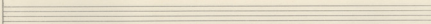

Handwritten accompaniment for the second system. The right hand (treble clef) plays chords: G4-A4-B4, G4-A4-B4, G4-A4-B4, G4-A4-B4, G4-A4-B4, G4-A4-B4, G4-A4-B4, G4-A4-B4. The left hand (bass clef) plays a bass line with chords: G3-B2, G3-B2, G3-B2, G3-B2, G3-B2, G3-B2, G3-B2, G3-B2.

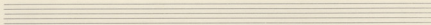

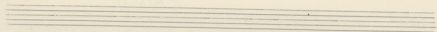
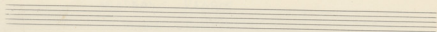

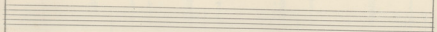

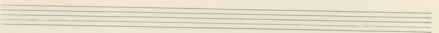
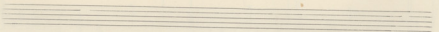
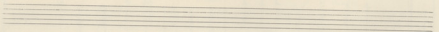
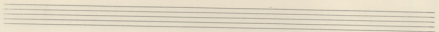
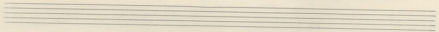
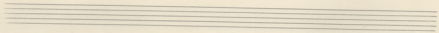

2<sup>o</sup>

ΑΙ ΕΥΧΑΙ

ΑΝΔΡΕΑΣ ΚΑΛΒΟΣ.

2) ΑΙ ΕΥΧΑΙ

ΑΝΔΡΕΑΣ ΚΑΡΒΟΣ

Ευχαριστῶ ἡμεῖς = Μορσὸς //

①

Fus ba zis sus ka zi ze pa you suw

ki va za ki pa za vo vni zoun ziv tha pi da frou

ΑΙ ΑΙΥΧΑΙ ΑΝΔΡΕΑΣ ΚΑΒΟΣ

Two empty musical staves, one for the vocal line and one for the piano accompaniment.

Handwritten musical score for the second system. The vocal line starts with a whole rest followed by the lyrics: "φuar (2) Ίναι Ίναι φάρ σιό πορ σί α". The piano accompaniment continues with chords in the right hand and a bass line in the left hand.

Handwritten musical score for the third system. The vocal line starts with a whole rest followed by the lyrics: "(2) φuar". The piano accompaniment continues with chords in the right hand and a bass line in the left hand.

Two empty musical staves, one in treble clef and one in bass clef, positioned between the second and third systems.

Two empty musical staves, one in treble clef and one in bass clef, positioned at the bottom of the page.

AI AIYXAI ANDREAS KANOS

Two empty musical staves, one above the other, consisting of five-line systems.

(4)

To - ρι φος επι στα ρς εϋ αν ρες τα ο πα ρ

(4)

α σα ση ω σα ρς δουλευσαις ου πα νους ηρο ραυς ο δε

Handwritten musical score for the first system. The vocal line is in G major (one flat) and 3/4 time. The lyrics are: "os ho - vos des a - vai Kian -". The piano accompaniment consists of a right hand with chords and a left hand with a simple bass line.

Two empty musical staves, one for the vocal line and one for the piano accompaniment, intended for the second system of the score.

Handwritten musical score for the second system. The vocal line continues with the lyrics: *ζων κι θαί πω -- ρα* (zōn ki thai pō -- ra) and *Τοῦ π ων* (Tou p ōn), and *Α γγι ου γω φη* (A ggi ou go phi). The piano accompaniment continues with similar chordal and bass line patterns.

(6)

Jes tra - pä Aj ö sov Ei - van

(6)

(6)

Tu - ksin uuni suynpo zä -

(6)

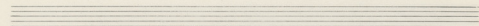

pa *f* *rit.* zu. pav. vis te sou zov za Xu ze - pav a

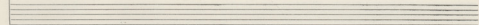

*f*

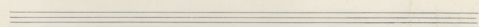
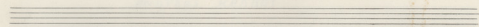

voi pav za sou an - pi - oi du - pai

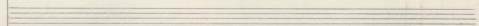

*f*

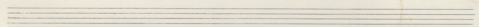

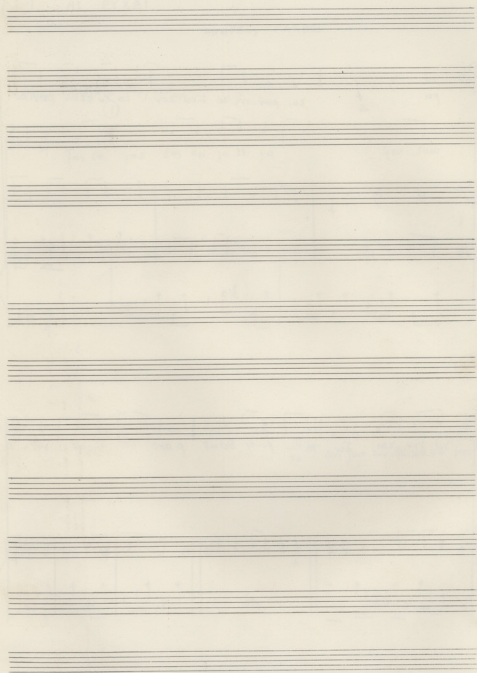

③ ΤΑ ΗΦΑΙΖΤΕΙΑ.

ΑΝΔΡΕΑΣ ΚΑΛΒΟΣ.

3 ΤΑ ΗΦΑΙΣΤΕΙΑ.

Γαβριήλ Αγγέλ (στο παραθύρι ζακωτσών)

ΤΑ ΥΦΑΙΣΤΕΙΑ

ὁ ἀ ἡ νὰ θῆ ἔ ων ἔρ γα Ἄν σὺν τό μὰ τι

σὺν οὐ πα ρι ων

Handwritten musical score for the second system. It continues the vocal line and piano accompaniment from the first system. The vocal line lyrics are: "αι ψαλλοῦμεν σοὶ ὁ Θεός, ὁ πατήρ, ὁ υἱός, ὁ ἅγιος πνεῦμος, ὁ ἐκτεθειμένος ἐκ τοῦ Πατρὸς ὁ ἀγαθός, ὁ ἐκτεθειμένος ἐκ τοῦ Πατρὸς ὁ ἀγαθός, ὁ ἐκτεθειμένος ἐκ τοῦ Πατρὸς ὁ ἀγαθός". The piano accompaniment continues with a similar structure, including a fermata in the first measure and ending with a double bar line. The system concludes with two empty staves.

ΤΑ ΥΦΑΙΣΤΕΙΑ

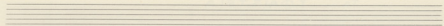

av nai o pin  
λιν πι - - -

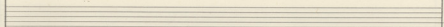

(3)

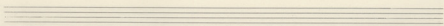
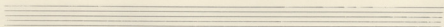

qv.

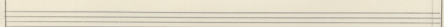

(2)

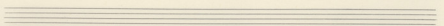

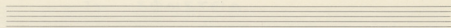

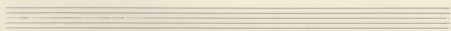
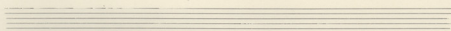

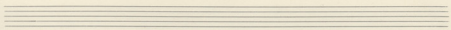

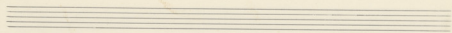

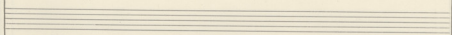

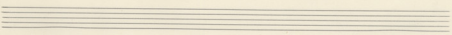
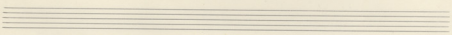

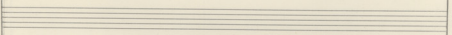

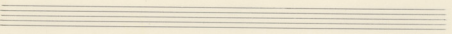

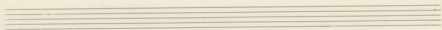

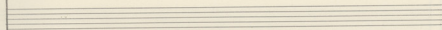

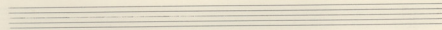
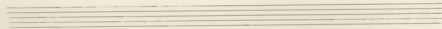

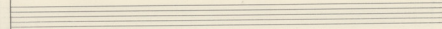

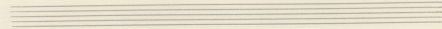

Kai po BE pa ohi 'O - ψiv.

mat' e' ras e' ras du - ra zai

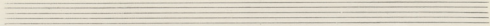

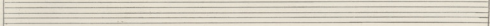

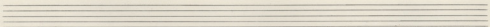
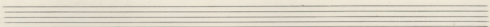

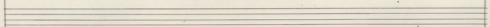

