

1

For **(a)**

Andante

Andante

Andante

(b)

ppp

Andante

(2)

con moto

Andante

con moto

(b)

col-ban. w/acc

ff

ff

(1)

Andante

con moto

ff

8

Andante

Handwritten notes at the bottom right corner.

3.V. 98

4

Allegro *f* *rit.*

con Augment

To ① Row organ ② = Solo cello per ~~Celesta~~
 ③ = Solo Violon

Ex solo cello - ② ③ Violini I (div.) un voce (div)
 no ④ Cello solo un se musica in parting notes solo

Ti ngwaly tai II Violini ① Tai ngwaly ga pany ripos in wley.
 Tai ngwaly tai wley (piano) te walyai. na te hia pedallini
 ngwaly baron (piano) bany. a a gao in pany. (Tutti)

③ Tai ngwaly tai hiam i tai ngwaly (a a gao) tai ngwaly
 a a gao in parting. Contrapunto. Mei ngwaly a a gao in
 pany bany to ③ ③ Tai ngwaly ga pany ripos in wley
 Tai ngwaly te contrapunto tai ngwaly in ngwaly pany.

④ Tai ngwaly tai hiam i tai ngwaly (a a gao) tai ngwaly
 a a gao in parting. Contrapunto. Mei ngwaly a a gao in
 pany bany to ③ ③ Tai ngwaly ga pany ripos in wley
 Tai ngwaly te contrapunto tai ngwaly in ngwaly pany.

④ Tai ngwaly tai hiam i tai ngwaly (a a gao) tai ngwaly
 a a gao in parting. Contrapunto. Mei ngwaly a a gao in
 pany bany to ③ ③ Tai ngwaly ga pany ripos in wley
 Tai ngwaly te contrapunto tai ngwaly in ngwaly pany.

④ Tai ngwaly tai hiam i tai ngwaly (a a gao) tai ngwaly
 a a gao in parting. Contrapunto. Mei ngwaly a a gao in
 pany bany to ③ ③ Tai ngwaly ga pany ripos in wley
 Tai ngwaly te contrapunto tai ngwaly in ngwaly pany.

④ Tai ngwaly tai hiam i tai ngwaly (a a gao) tai ngwaly
 a a gao in parting. Contrapunto. Mei ngwaly a a gao in
 pany bany to ③ ③ Tai ngwaly ga pany ripos in wley
 Tai ngwaly te contrapunto tai ngwaly in ngwaly pany.

④ Tai ngwaly tai hiam i tai ngwaly (a a gao) tai ngwaly
 a a gao in parting. Contrapunto. Mei ngwaly a a gao in
 pany bany to ③ ③ Tai ngwaly ga pany ripos in wley
 Tai ngwaly te contrapunto tai ngwaly in ngwaly pany.

④ Tai ngwaly tai hiam i tai ngwaly (a a gao) tai ngwaly
 a a gao in parting. Contrapunto. Mei ngwaly a a gao in
 pany bany to ③ ③ Tai ngwaly ga pany ripos in wley
 Tai ngwaly te contrapunto tai ngwaly in ngwaly pany.

④ Tai ngwaly tai hiam i tai ngwaly (a a gao) tai ngwaly
 a a gao in parting. Contrapunto. Mei ngwaly a a gao in
 pany bany to ③ ③ Tai ngwaly ga pany ripos in wley
 Tai ngwaly te contrapunto tai ngwaly in ngwaly pany.

A large, hand-drawn oval shape containing musical notation on a staff. The notation includes notes, rests, and accidentals, possibly representing a specific musical phrase or a section of a piece.

sin capo

7

ppp = *ppp* *tr*

Xasuna *con pancia* *de* *spina* *de* *spina* *de* *spina*

8

Op. V. 48
 Aargy
 J. J. J.
 (Barry
 Zorn)

Φ5

ΕΛΕΓΧΟ ΚΑΙ ΦΡΟΝΟΣ

55

(ΣΑΝΤΟ)
ΣΕΡΒ

1948-49
Figs 4
- 1/2

Υπερμετρω

32 φωνά

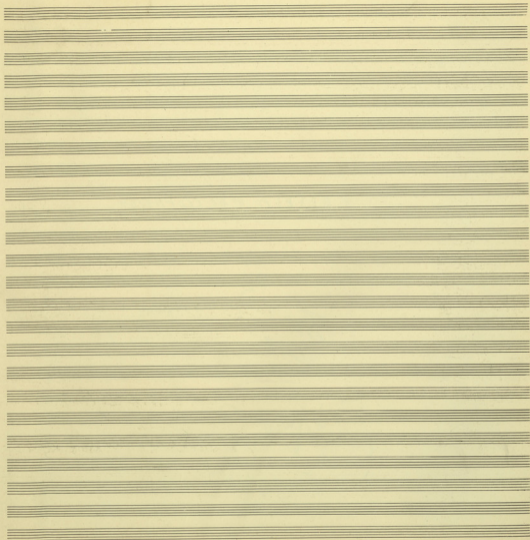

Fl.
Ob.
Cl.
Fg.

Isolo *mf* *surc.* *alleg.*

Cor.

Trp.

Tsa.

Temp.

Temp.

Tam.

Piamp.

VclI

fz

VclII

fz

Alti

fz

Vclli

fz

CBg.

		I volta				II volta			
Fl.									
Ob.									
Cl.									
Fg.									
C.									
Tpt.									
Tsb.									
Tim.									
Tam.	<i>Su-zzando...</i> 								
Tan.									
Ban.									

		I volta				II volta			
Vcl. I	<i>arco</i> 								
Vcl. II	<i>arco</i> 								
Alt.	<i>arco</i> 								
Vcllovi.	<i>arco</i> 								
C. Basso	<i>arco</i> 								

Allegro Molto
con passione.

Violini I *ff*
Violini II *ff*

Violini I & II *ff*
Alti *ff*
Celli *ff*

cresc. *ff*

ff senza nascente

Violini I & II
Alti
Celli

Violini I & II
Alti
Celli

ff

Violini I & II
Alti
Celli

cresc. *ff*

cresc.

ff

Viol I 8
 II 8
 B 3
 3
 3
 3
 3

TAM-TAM

pp

mf

mf

f

dim

Viol I

Viol II

Alto

Celli

Contrabasso

pp sempre

Viol I

Viol II

Alto

Celli

Contrabasso

Instrument Labels (from top to bottom):

- Fl I
- Fl II
- Ob
- Clarinet in Bb
- Fg
- Vcl I
- Vcl II
- Alt
- Cell
- CB

Key Features:

- Dynamic markings: *mf* (mezzo-forte) and *ad* (ad libitum).
- Complex rhythmic patterns, including sixteenth and thirty-second notes.
- Use of slurs and accents to indicate phrasing and emphasis.
- Vertical bar lines separating measures.

I
II
Ob.
Cl.
Fg.

rit... **FF** Tempo

II
Gen.
III
I
Tromb.
II
III
II
Tromb.
I
Timp.
Bass

Rit... Tempo

Flan.
Viol.
VI
VII
Alt.
Cell.
C. Bass

Rit... **F** Tempo

- 2 Flauto $\text{F} \frac{3}{4}$
- 2 Oboi $\text{B} \frac{3}{4}$
- 2 Clarini $\text{B} \frac{3}{4}$
- 2 Fagotti $\text{C} \frac{3}{4}$

Celli $\text{C} \frac{3}{4}$ *ppp*

C. Bass $\text{C} \frac{3}{4}$ *ppp*

Violini I $\text{F} \frac{3}{4}$ *pp*

Violini II $\text{F} \frac{3}{4}$ *pp*

Viola $\text{C} \frac{3}{4}$ *pp*

Violoncello $\text{C} \frac{3}{4}$ *pp*

Contrabbasso $\text{C} \frac{3}{4}$ *pp*

Timpani $\text{C} \frac{3}{4}$

Organo $\text{C} \frac{3}{4}$

Violini III $\text{F} \frac{3}{4}$

Viola $\text{C} \frac{3}{4}$

Violoncello $\text{C} \frac{3}{4}$

Contrabbasso $\text{C} \frac{3}{4}$

Timpani $\text{C} \frac{3}{4}$

Organo $\text{C} \frac{3}{4}$

(Andr)

Nono

Staff labels on the left side include:

- Violoncello (Violoncello)
- Alto (Alto)
- Violino (Violino)

The circled section contains dense musical notation with many notes and rests. Below this section, there are several more systems of music, including a system with a large downward-pointing arrow. The notation is highly detailed, with many notes and rests.

y. Haver

Instrumentation:

- Flutes (Fl)
- Oboes (Ob)
- Clarinets (Cl)
- Bassoons (Fag)
- Trumpets (Tromp)
- Trombones (Tromb)
- Timpani (Timp)
- Drum (C)
- Percussion (Perc)
- Violins I (Vn I)
- Violins II (Vn II)
- Violas (Vla)
- Cello (Cello)
- Double Bass (Cb)

Score Structure:

- The first movement concludes with a double bar line, followed by a section of the second movement.
- The second movement features a prominent melodic line in the strings, with various dynamics and articulations.

Instrumentation and Dynamics:

- Violins I & II:** *CP*, *FF*
- Violas:** *FF*
- Celli:** *CP*, *FF*
- Double Basses:** *FF*
- Flutes:** *PP*
- Oboes:** *PP*
- Clarinets:** *PP*
- Bassoons:** *PP*
- Trumpets:** *PP*
- Trombones:** *PP*
- Drum Set:** *PP*
- Percussion:** *PP*

Performance Markings:

- Tempo:** *Temp. All.* (Allegretto)
- Articulation:** *Tutti* (indicated by a wavy line)
- Dynamic Range:** *pp* (pianissimo) to *ff* (fortissimo)

21

3rd
5th
3rd

(B)

Handwritten musical score for a string quartet. The score includes parts for Violin I (Vn I), Violin II (Vn II), Viola (Vla), and Cello/Double Bass (Cb). The music is in 3/4 time and features complex rhythmic patterns with many beamed notes. Dynamics include *ppp* (pianissimo) and *ppp cresc*. There are also markings for *Allegro* and *rit.* (ritardando). The score is divided into two sections, A and B, indicated by circled letters.

(A)

(B)

30a
30b
30c

31a
31b

32
32

33a
33b

34
34

35a
35b

36a
36b

37a
37b

38a
38b

39a
39b

40a
40b

41a
41b

42a
42b

43a
43b

44a
44b

45a
45b

46a
46b

47a
47b

48a
48b

49a
49b

50a
50b

51a
51b

52a
52b

53a
53b

54a
54b

55a
55b

56a
56b

57a
57b

58a
58b

59a
59b

60a
60b

61a
61b

62a
62b

63a
63b

64a
64b

65a
65b

66a
66b

67a
67b

68a
68b

69a
69b

70a
70b

71a
71b

72a
72b

73a
73b

74a
74b

75a
75b

76a
76b

77a
77b

78a
78b

79a
79b

80a
80b

81a
81b

82a
82b

83a
83b

84a
84b

85a
85b

86a
86b

87a
87b

88a
88b

89a
89b

90a
90b

91a
91b

92a
92b

93a
93b

94a
94b

95a
95b

96a
96b

97a
97b

98a
98b

99a
99b

100a
100b

V. I

V.

V. II

Vcl. I

Vcl. II

Viol. III

Viol. IV

Celli

10

8

Tuba 1^o

Comma

