

EXERCIZIO

17.

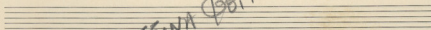

ΠΑΡΑΞΕΥΝΑ ΦΟΥΡΑΡΙΑ

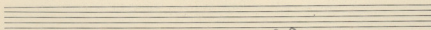
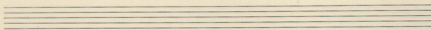
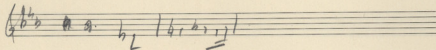
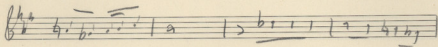
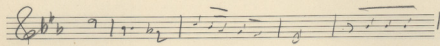
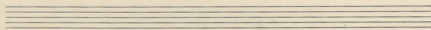
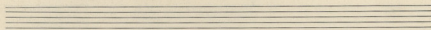
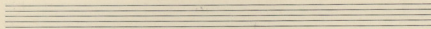
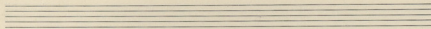
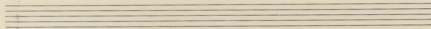
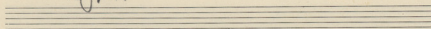

Faint handwritten text at the top of the page.

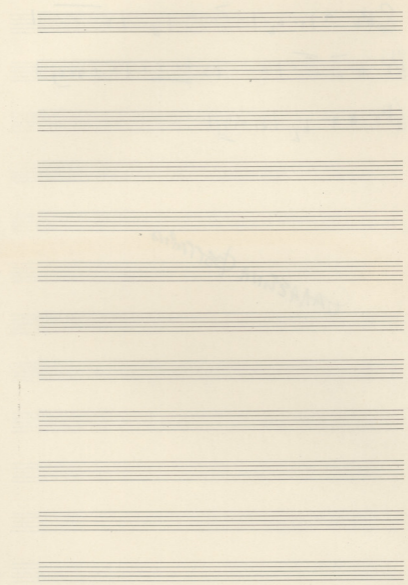

Faint handwritten text, possibly a title or page number.

8

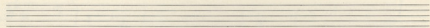

11

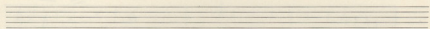

14

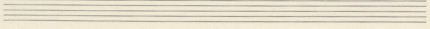
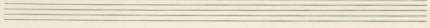
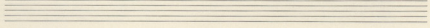
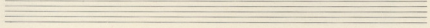
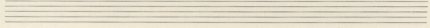
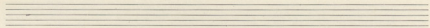
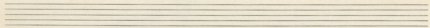
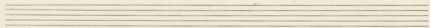
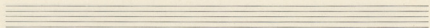
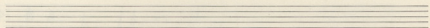

Faint handwritten text at the top of the page.

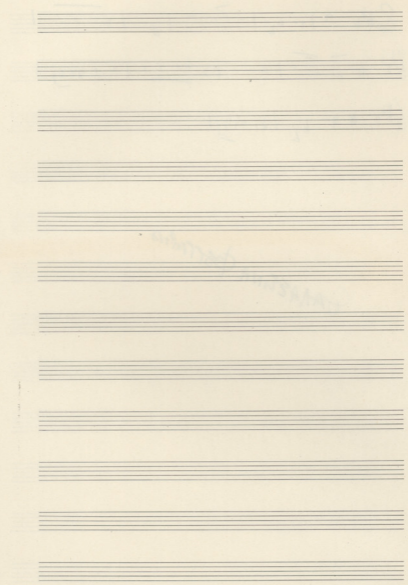

Trans

~~2nd~~ Campo Gai nimo nps

Epifan nps a las

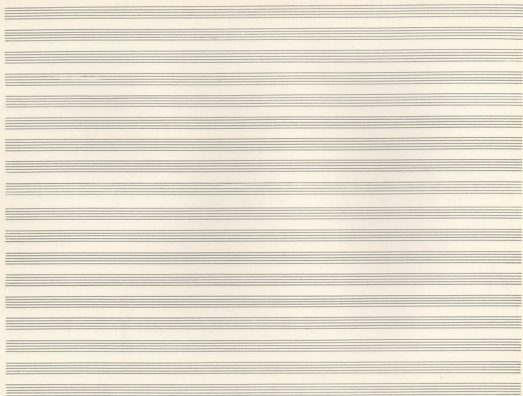

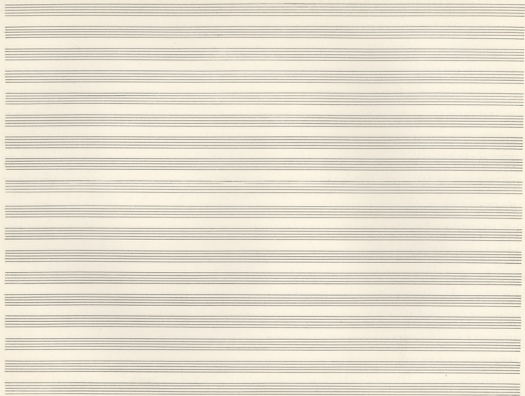

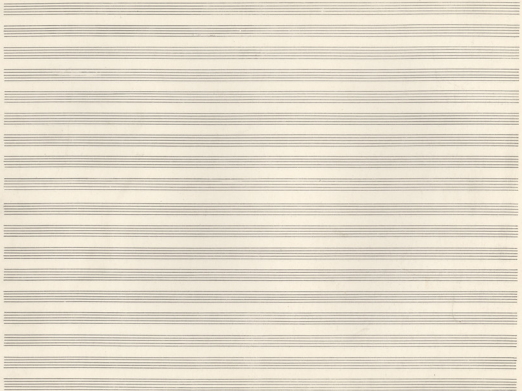

Lyrics: *Возвращайся к нам - к нам - к нам*

**ЕЩЕ ПАРУ СЛОВА
ПЕРВАЯ (КРИКО)**

2

Lyrics: *Вот ты слышишь как крик встанет над рекой*

3

Lyrics: *Может быть еще вы слышите*

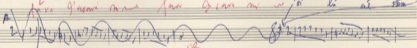

Вильям ①③

Eleven empty musical staves for notation.

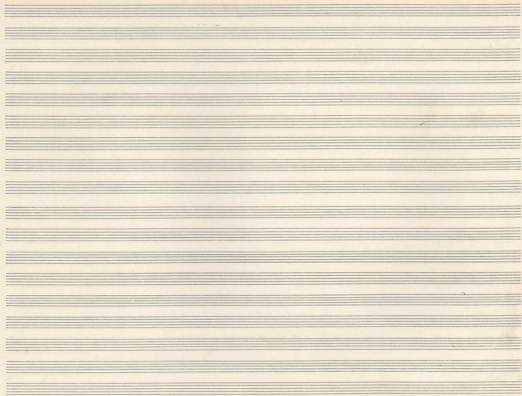

Nº 1

Παπαγιάννης
Παπαγιάννης

Αυθεν.: ΓΑΤΣΟΣ ΝΙΚΟΣ
Comp.: ΤΡΕΨΟΡΑΓΙΣ ΜΙΝΙΣ

VRACHOS I AGAPI

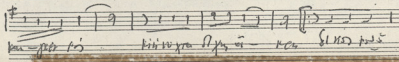
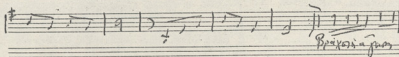
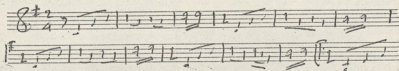

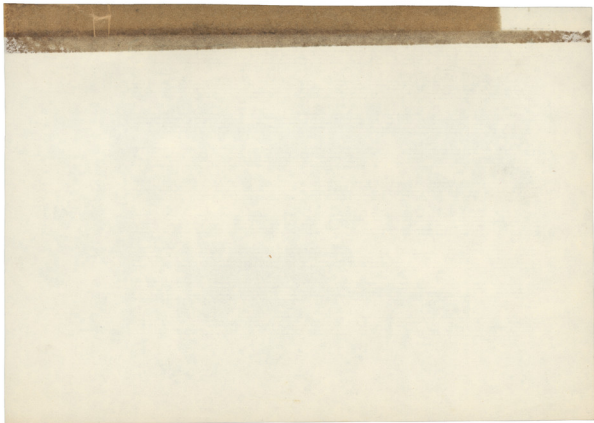

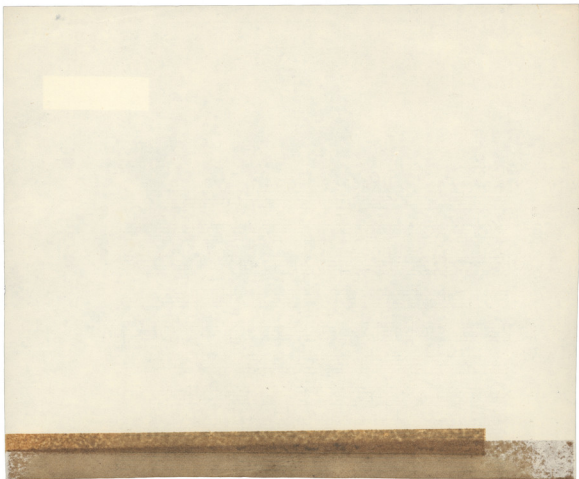

N: 2

Autem: GATSOS NIKOS
 Comp.: THEODORAKIS MIKIS

TO PANIGIRI TON ASTRON

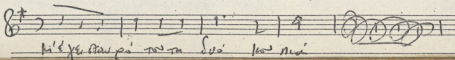
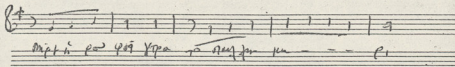
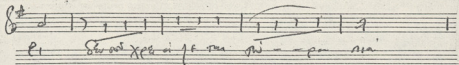
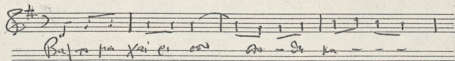

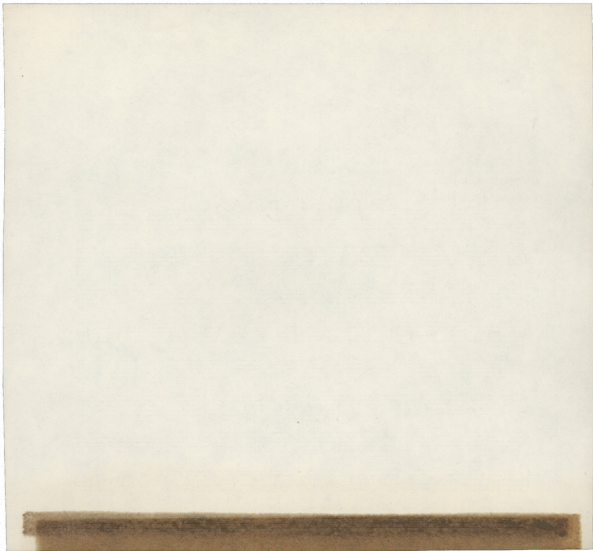

bi-jan pan-xan pi-ow Da - 94 Kai - pi

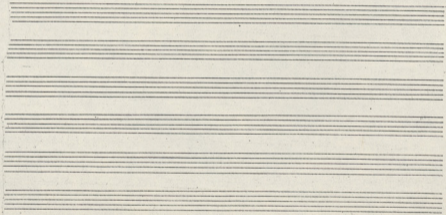

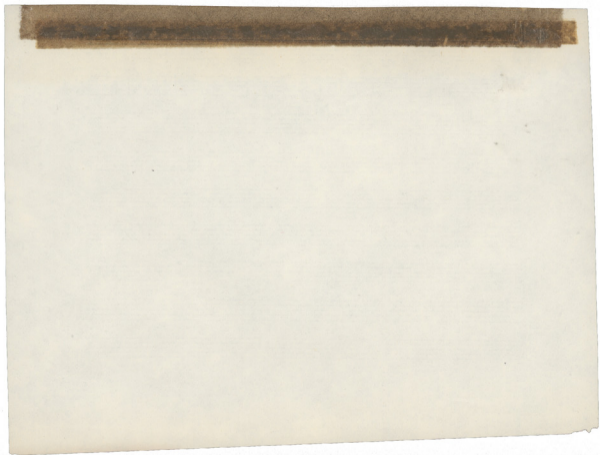

N 3

Αρμόν.: ΓΑΤΣΟΣ ΝΙΚΟΣ
 Οργ.: ΘΕΟΦΑΚΙΣ ΜΙΚΗΣ

ΣΙΜΕΡΑ ΒΡΑΔΙΑΣΕ ΝΟΚΤΙΣ

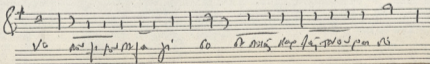
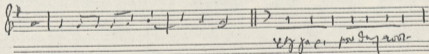
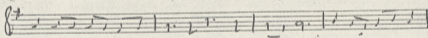
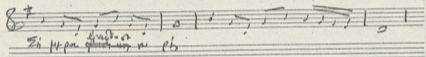

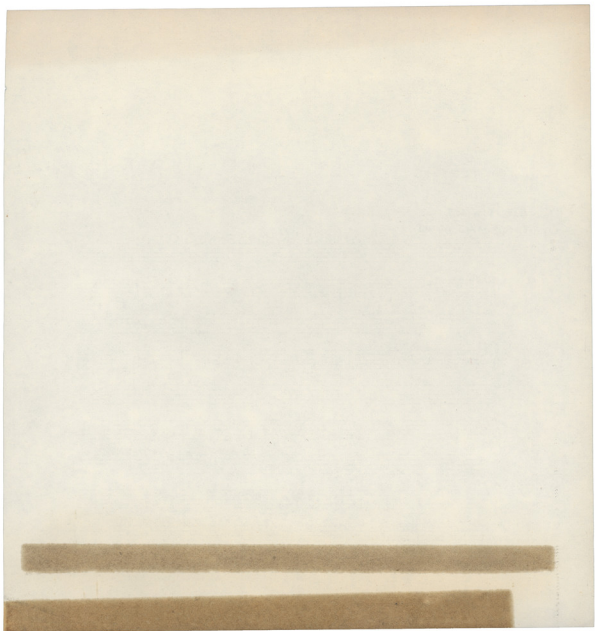

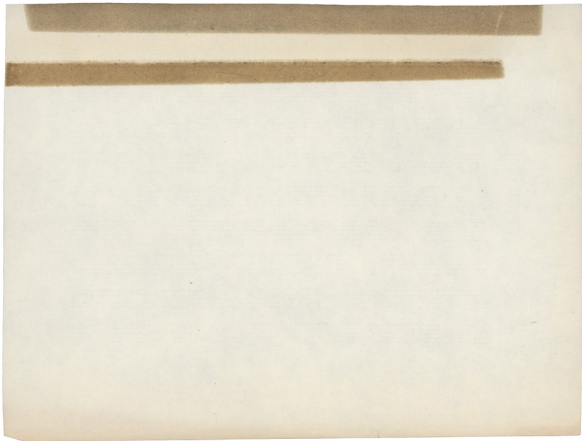

Comp: THEODORAKIS MIKIS
Autem: GATSOIS NIKOS

N^o 4

13

FERTE MOU TI THALASSA

Πέρε πόσι σοί φαίνομαι ναίωι τραγούδι να γέγραφοι τον

ή ποιος γράφει για σου οι νεκροί για τον ψω

σου ποιος τον νι να γέγραφοι τον ή ποιος ναίωι τον φα

ή ποιος γράφει για σου ναίωι τραγούδι να

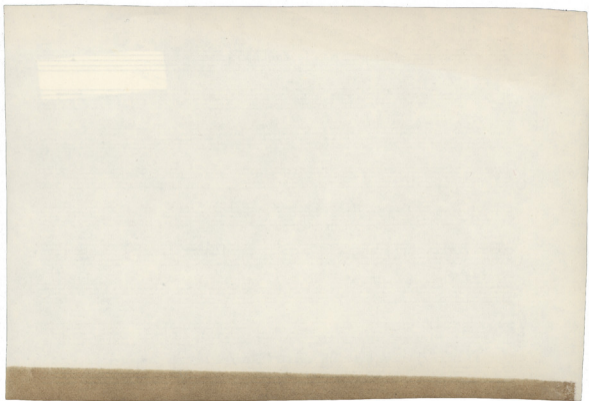

A large, stylized handwritten signature or scribble, possibly a name, written in dark ink on the right side of the page. It features a prominent loop and a long, sweeping tail.

No 5

Andante. GATSOS NIKOS
Comp.: THEOPHILAKIS NIKOS

AGAPI DICHOS AERI

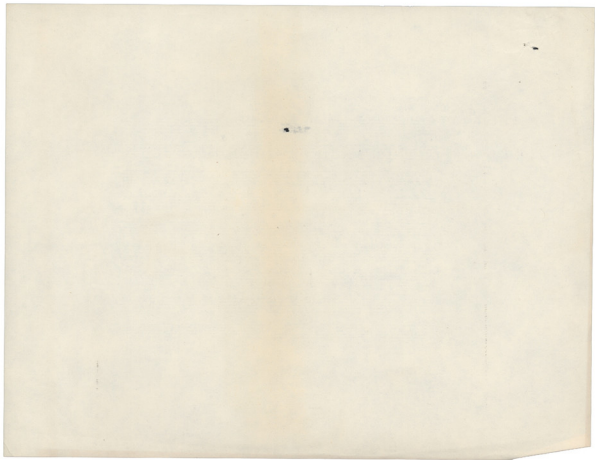

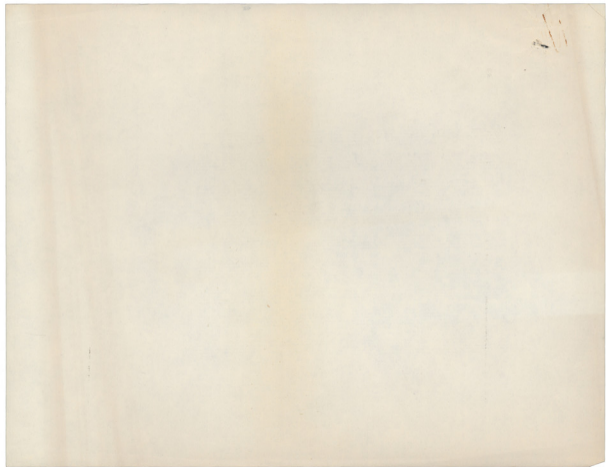

STRAVAUSSER: NO. 2016 354110

Handwritten scribble or mark in the bottom left corner.

Handwritten scribble or mark in the bottom right corner.

~~Handwritten notes at the top left of the page.~~

3

1966 ENANTION MAMA

2 OI TEA PUNAI ANOM

Handwritten text describing tea production or processing, mentioning 'kaffera' and 'kaffera'.

Handwritten text below the tea section, possibly related to market prices or quality.

Handwritten text in a separate section, possibly a note or signature.

Handwritten text, possibly a name or title.

1

Handwritten text starting with 'Tea' and 'kaffera', describing tea processing or quality.

Handwritten text continuing the discussion of tea, mentioning 'Tea' and 'kaffera'.

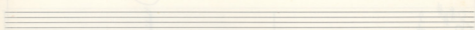
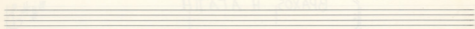

№ 1 BRAXOS H ATATH

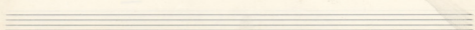
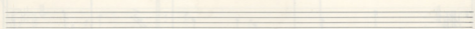
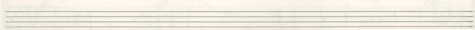
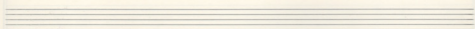
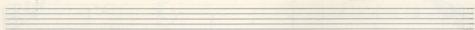
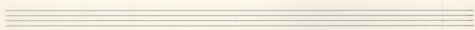
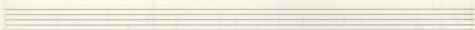
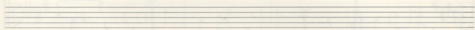

ΒΡΑΧΟΣ Η ΑΓΑΠΗ

ΒΡΑΧΟΣ Η ΑΓΑΠΗ

I VOLTA II VOLTA

I VOLTA II VOLTA

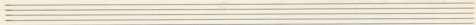

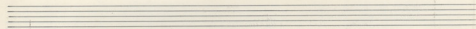

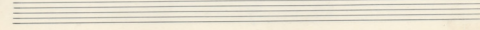
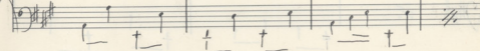
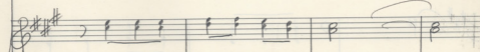
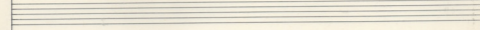
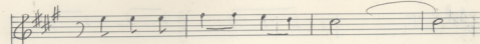
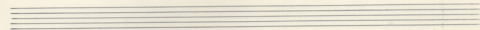
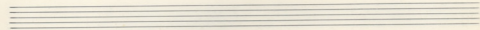
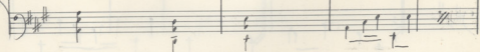
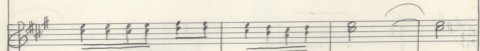
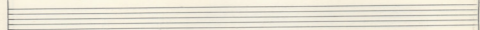
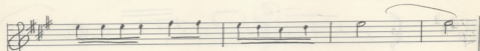
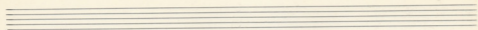

Seven empty musical staves, each consisting of five horizontal lines, arranged vertically on the page.

ΑΓΑΠΗ ΔΙΚΣΥ ΑΚΗ
(ΚΟΙΜΗΣΟΥ ΠΑΛΗΚΑΡΙ.)

ΚΟΙΜΗΣΟΥ ΠΑΛΗΚΑΡΙ

ΚΟΙΜΗΣΟΥ ΤΑΛΗΚΑΡΙ

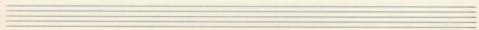
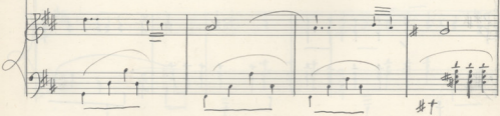
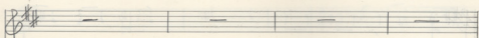
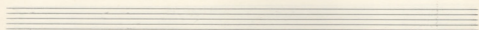
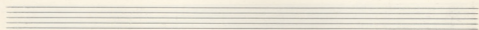
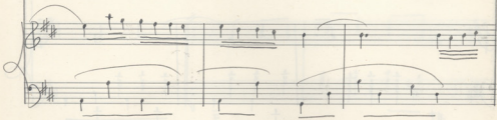
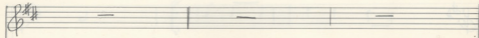
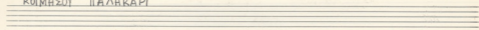

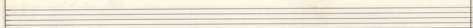
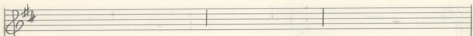
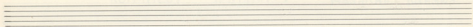

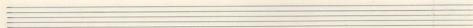

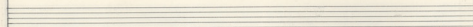

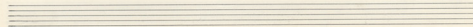

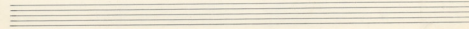
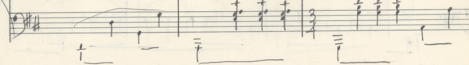
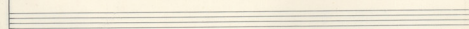
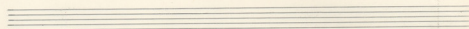
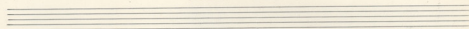
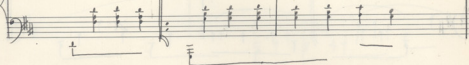
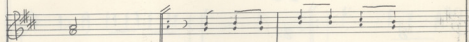
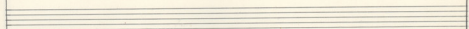
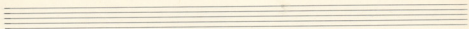

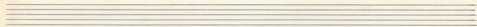

I VOLTA

I VOLTA

I VOLTA

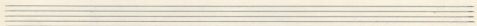
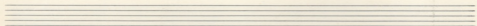
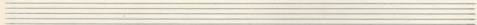

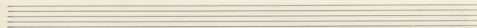
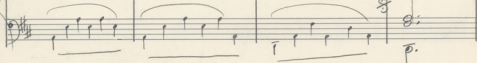
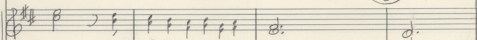
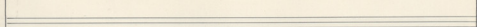
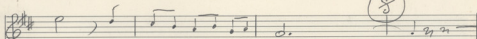
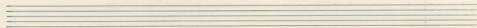
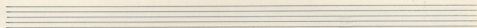
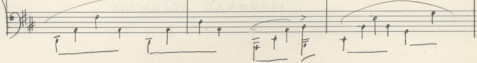
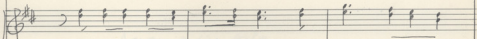
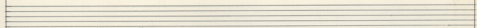
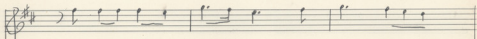
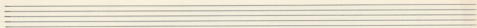

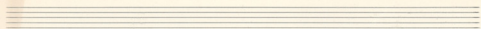

I VOLTA

I VOLTA

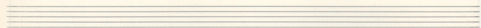
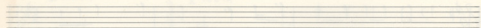

I VOLTA

I VOLTA

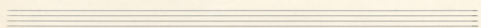
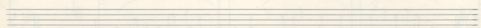
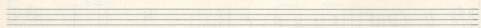
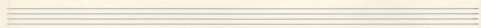
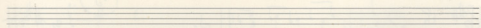
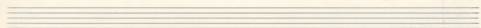
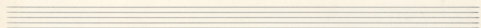
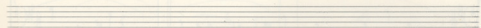
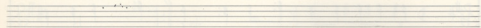

ΦΕΓΓΑΡΙ ΜΟΥ ΘΑΛΑΣΣΙΝΟ

ΦΕΓΓΑΡΙ ΜΟΥ ΘΑΛΑΣΣΙΝΟ

$\text{♩} = 14 = 16$

FINE.

ΦΕΓΓΑΡΙ ΜΟΥ ΘΑΛΑΣΣΙΝΟ

