

NYXTA ΘΑΝΑΤΟΥ

-1-

9

ΕΧΕΙΣ ΜΑΤΙΑ ΤΟ ΦΕΓΓΑΡΙ

ΕΧΕΙΣ ΜΑΤΙΑ ΤΟ ΦΕΓΓΑΡΙ

II VOLTA.

Ε ΧΩΣ ΜΑ ΤΙΑ
Ε ΧΕΙ ΓΑ ΥΡΑ

II VOLTA.

ΣΟ ΦΕ ΠΟ ΡΙ ΚΩ ΒΑΜ
ΣΗ Α ΙΟ ΑΝ Ε ΓΩ.

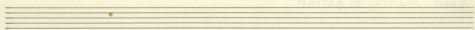

yo xia ro i ti wo sou
zia kai fi ma xou pi
Kie' e' eu-
xus

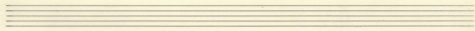
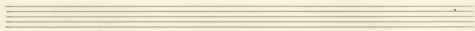

zo pou pou xtes pa pu
jo upa si fap fo u
Kai zo

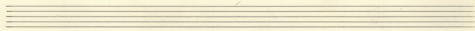

Handwritten musical score for the first system. The vocal line is in G major (one sharp) and 4/4 time. The lyrics are: "ra du av di no - sou", "Xu pi spo so xe - pi". The piano accompaniment consists of chords in the right hand and a bass line in the left hand with some dynamics markings like *f* and *ff*.

Handwritten musical score for the second system. The vocal line continues with lyrics: "pa'o av za avu poi Xu, na pi", "Kis xris jo' epa si' pap na' ei". The piano accompaniment continues with similar chordal textures and dynamics.

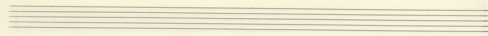

D. C.

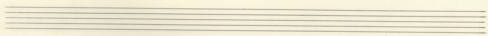

