

15

ΕΥΑΓΓΕΛΙΑ ΠΙΣΣΑ

Εὐαγγέλιον Πίπτα

Two empty musical staves, likely intended for a second system of music.

Two empty musical staves at the bottom of the page.

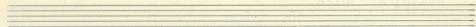

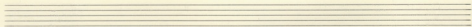
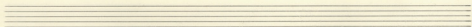

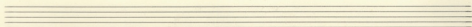

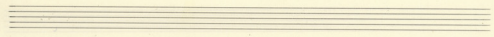

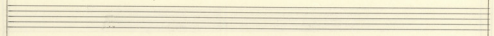

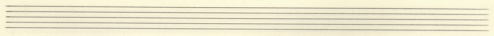
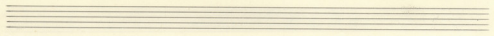

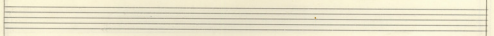

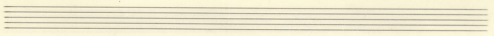

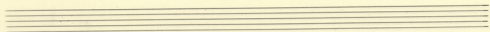

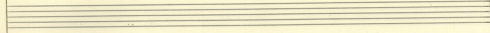

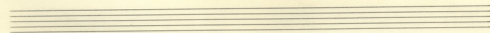
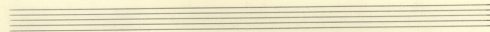

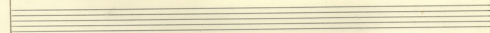

