

ΝΥΧΤΑ ΘΑΝΑΤΟΥ

(1)

Ο ΤΟΙΗΤΗΣ

Ο ΠΟΛΗΤΗΣ.

d. Ε ὄ Ττα ροι ῖ εις ζῆν Τῶν
 ζῆς ῖ ὄ μα χαι ῖ ρα χαι ῖ ρα σῶ σῶ

γῆ ῖ σο - μα χαι ῖ ζῆν αἰ
 ζῶ κῖ χι σῶ σῶ ῖ πος ζου Του

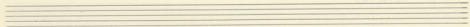

Lyrics: *ym zed -0 noi m zms e*

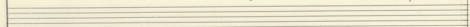

Lyrics: *noi m zms e*

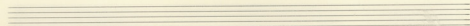
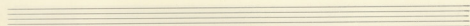

Lyrics: *vai pa Du pa vai xed Sino e fou
rad pai zoi H. jo esa pai zed Kia mi Ki*

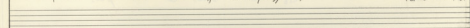

Lyrics: *vai pa Du pa vai xed Sino e fou
rad pai zoi H. jo esa pai zed Kia mi Ki*

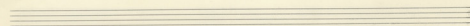

Ο ΠΟΛΙΤΗΣ.

ci a zai kai pūn xiē - - xu zū
 Xū po ka de vos da - jac ca

mi m Tūv - - - - - ve
 ē vai k'ou - - - - - pa

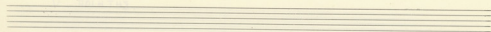

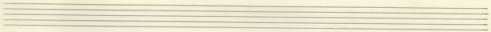
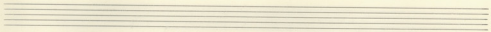

