

Ε

(1) ΜΕΞΑ ΣΕ ΚΗΤΩ ΚΑΘΗΣΑ.

ΓΙΑ ΤΗ ΜΑΝΑ ΚΑΙ ΓΙΑ ΤΟΥΣ ΦΙΛΟΥΣ.

MESA SE KHTO KATHENA

MÉ sa se khí wo ká on sa Kai óē ra te pí
 Tū pa o kú woí Xá Dn ut Ktí pí yoi sé Tēp

(Moderato)

bó - te má ku pia mi à wó ya pa
 bó - te Kai zó sep pí ve séē xú pa

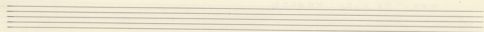

mid ku pia un uai juo - jm
paip de ran ua de guo - jm

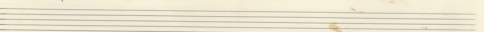
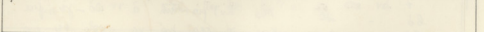
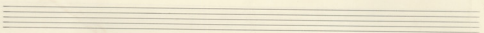
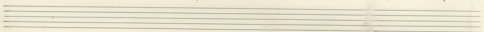

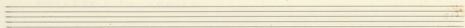

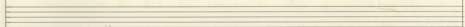

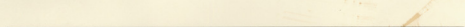
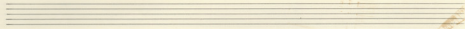

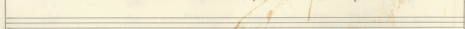

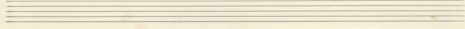

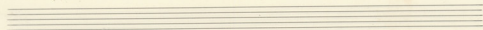

Σημο Τεφ φη Δι ασ ρα ρε να και ρε θα σα ρη

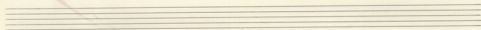
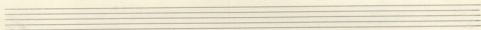

κα - ρη Σημο Τεφ φη Δι ασ ρα ρε να

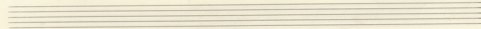

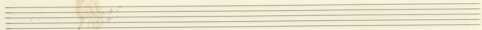

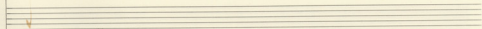

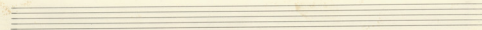
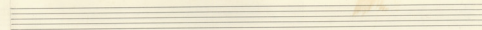
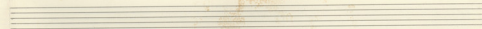
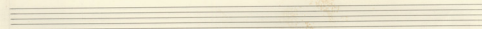
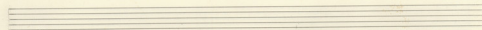
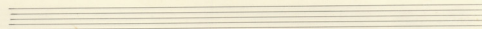
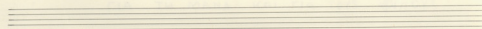

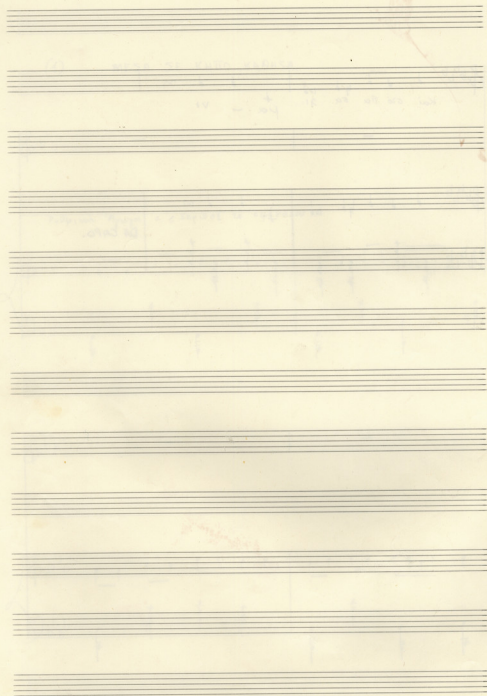

(E)

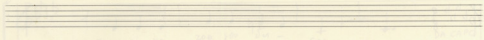
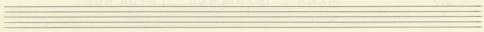

(2)

ΜΑΝΑ ΤΟΥ ΜΑΝΝΑ ΤΟΥ ΠΑΝΟΥ

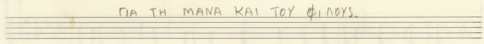
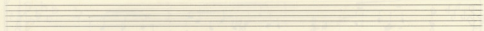

ΓΙΑ ΤΗ ΜΑΝΑ ΚΑΙ ΤΟΥ ΦΙΛΟΥΣ.

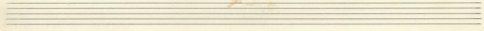
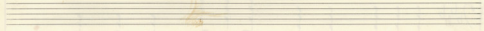
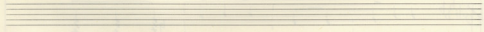
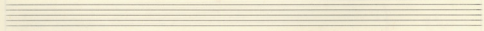
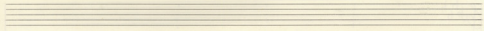
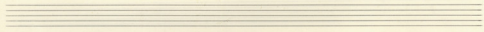

(2)

MANA, TO MANNA TOYDANDY

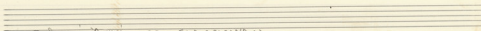
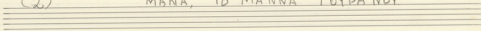

руспинъ Агуса. « ENA DELINDO »

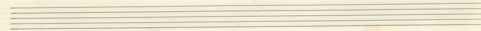
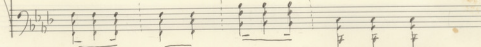
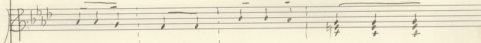
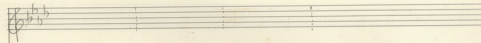
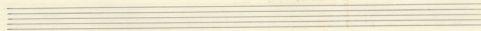
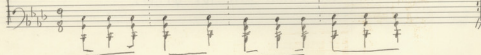
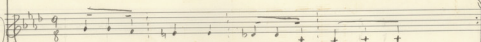
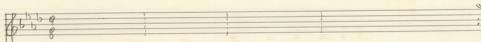

MANA TOY MANNA TOY PA NOY

Ma NA TOY
MA NA TOY

MAN NA TOY PA NOY DE vapo zou tu - pa dei cou omi pija
MAN NA TOY PA NOY Kió vsi po bou - dió óxi zee ze fou.

σου Πά ... ψυχού σου σου ... ου σε ψα ... ο Πό ves

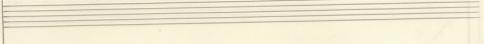

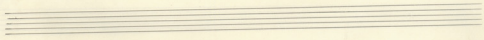
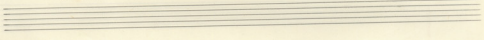

zin a xni - σου. Ξη Ξη ρι ja του - ψυχού σου
που να νε - xη Ξη ρι του Πα - ρι πιο εό

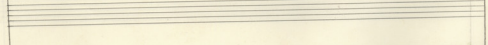

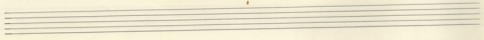

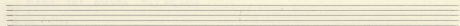

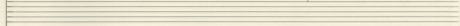

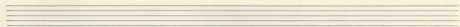

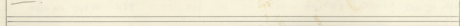

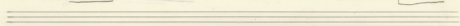

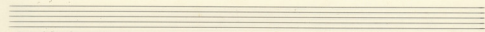

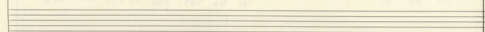

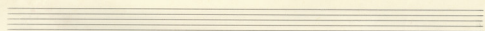
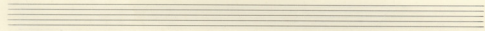

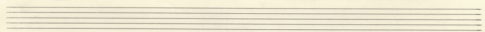

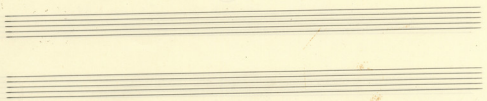

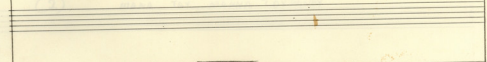

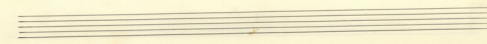
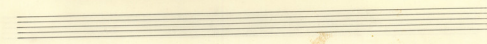
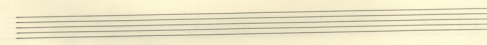
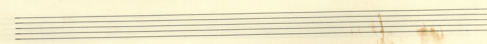
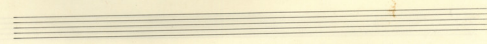
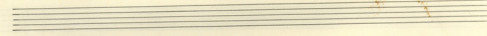

ΣΑΡΑ

E

3

ΤΟΥ ΧΑΡΟΥ Η ΜΑΝΑ

ΕΙΛΗ ΜΑΝΑ ΚΑΙ ΕΙΡ ΤΟΥ ΦΙΛΟΥΣ.

(3) ТОУ ХАРДЫ Н МАНА.

Алқисси "Ақуя" - "Ера Сегіз"»

Spó to Kí a m' eó - pi K'áio zov ío
evn to vo te vi - zis Tpa ul eoi
ma ppa p' m' epe - va Kib' jwds zis

(F) 4/4
ú á ra ses ra p'ó Tm pav za
vía ve cu ro deá uai xi zoi é
no xa po te zó rov xa puzi

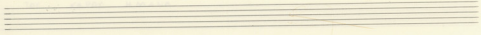

σάι τια πα πα από τα δέντρα σε πο έδ -
 υπάκουε τα σάα βού Του χαν οι γο γι σποι -
 φαρα ές πι γα δει έα φα να κι αν -

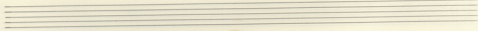

p
 mos.
 sei

DACCAPÒ

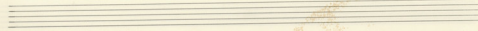

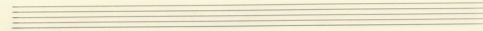
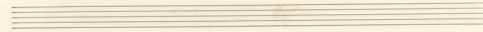
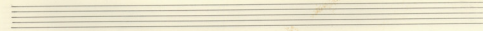
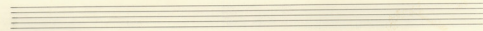
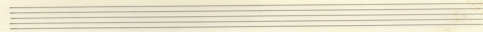
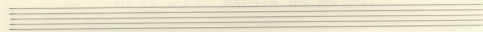
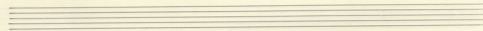
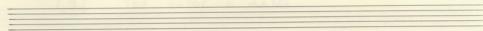
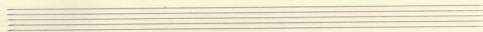
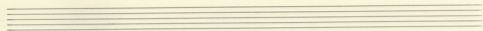
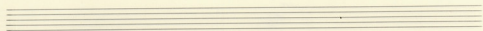
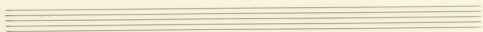

B

(4)

(4) ΣΕ ΛΕΝΕ ΜΑΝΑ ΤΟΥ ΧΡΙΣΤΟΥ

ΓΙΑ ΤΗ ΜΑΝΑ ΚΑΙ ΓΙΑ ΤΟΥ ΦΙΛΟΥΣ.

(4)

ΣΕ ΛΕΝΕ ΜΑΝΑ ΤΟΥ ΧΡΙΣΤΟΥ

Ποικιλία ἁφροσύνη = < Ἄρθε στο Πίσω >

8

8

ΣΕ ΛΕΝΕ ΜΑΝΑ ΤΟΥ ΧΡΙΣΤΟΥ

Ba - - pa Kyri Di zou Ka cepou zov - ujei -
 ja - - zov pa E sou upu pa pi jas - uai -

e zou - - - - - omi pa tas zoi ar za - - -
 e jas - - - - - zi u pis zoi Sa va - - -

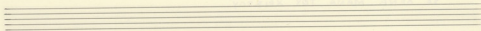

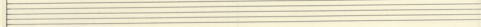

Piano accompaniment for the first system, showing chords and bass line.

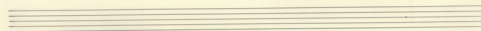
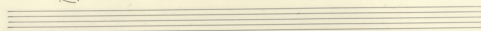

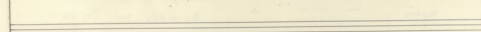

Piano accompaniment for the second system, showing chords and bass line.

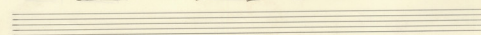

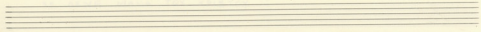

Kai pwsaō stera-pi jn - ces pō sou an

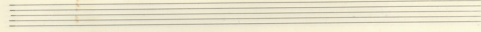
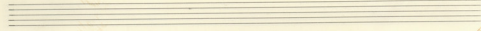

Opw Teu) Kair OpE Esi) — Ti ou ou

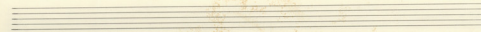

5

(5) ΓΑΥΚΟΦΙΛΟΥΣΑ ΠΑΝΑΓΙΑ.

ΓΙΑ ΤΗ ΜΑΝΗ ΚΑΙ ΓΙΑ ΤΟΥΣ ΦΙΛΟΥΣ.

ΓΛΥΚΟΦΙΛΟΥ ΣΑ ΤΑΝΑΓΙΑ

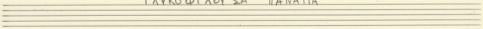

καθίσταται "Αγαπή" & "Μυστικό" >>

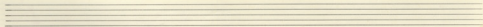
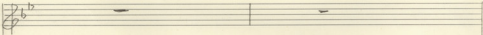
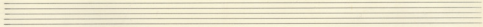
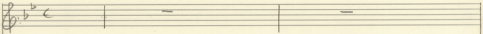

ΓΑΥΚΟΦΙΛΟΥΣΑ ΠΑΝΑΓΙΑ

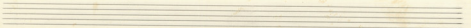
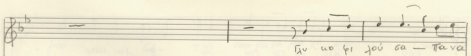
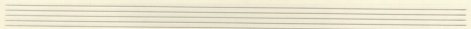
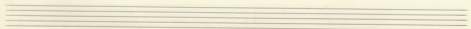
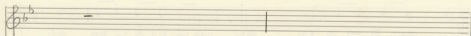
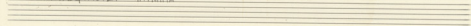

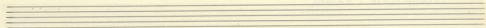

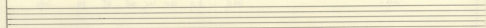

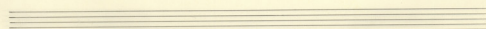
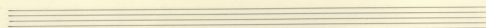

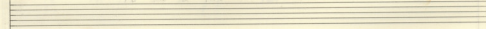

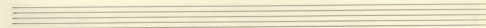

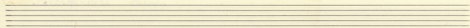

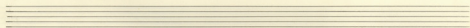
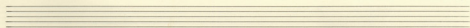

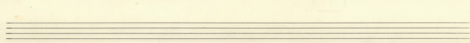

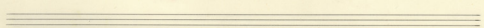
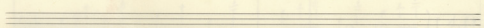
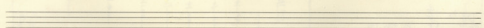
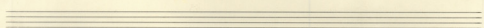
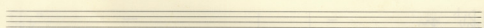
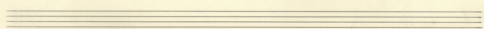
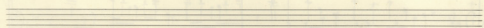
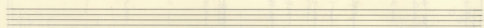
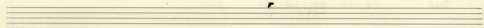
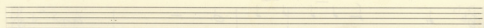
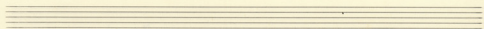
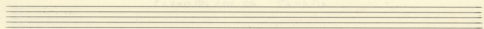

6

(6) ΗΣΘΪΝ ΜΙΤΡΕΕΣ.

ΓΙΑ ΤΗ ΜΑΝΑ ΚΑΙ ΓΙΑ ΤΟΥΣ ΦΙΛΟΥΣ.

6

ΗΣΟΥΝ ΜΤΑΞΕΣ

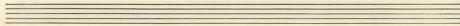
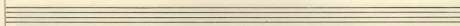
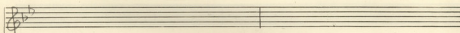
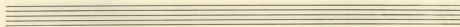
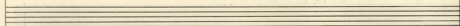
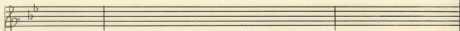
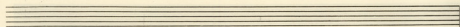
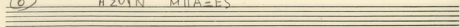

ΗΣΟΥΝ ΜΤΑΞΕΣ

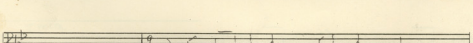
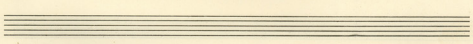
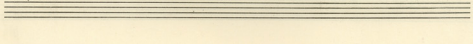
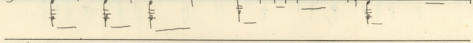
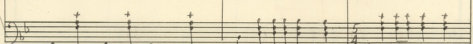
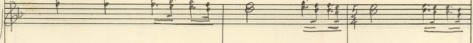
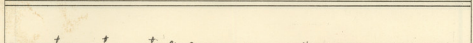
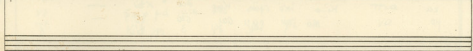
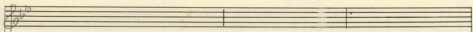
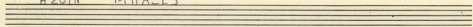

E - xeió kai pòs ju pi qa
Ta jo ja couñ tar Ba, ca

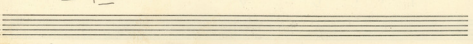
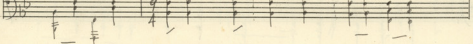
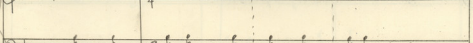
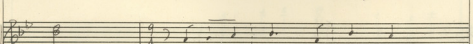
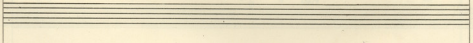

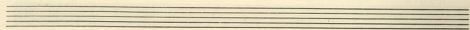

za
ho

Ki' o Ko' o'pos Kap dio xw
Ma zw pau cai o'w fe

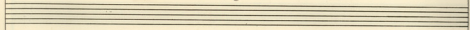

f f f f f f f f f f

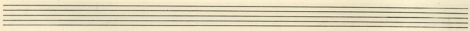
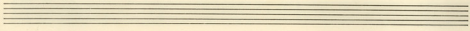

Tia
Ya

K'aw' ta' wos za' de' pu' ya
Kai' n' mu' n' a' pi' e

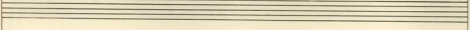

f f f f f f f f f f

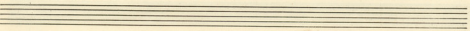

I volta

ve ge
 Goup pa uca d'os d'or ni - tra
 Kia pi E ye uai pe - va

II volta.

ni - tra.
 pe - va

H - gow maô gês kie pa

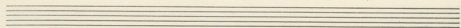

66
Κι' ἄ σου πλου ἦ
ἔξο στρ - ρα.

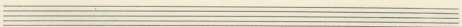
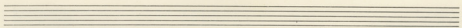

Κι' ὁ θε' ἔσ
με σα σου καρ δία

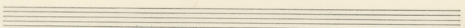

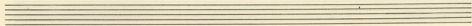
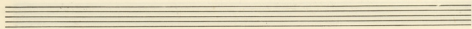

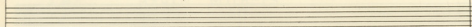

