

D

O ANTPEPE

3<sup>ov</sup>

KAIPOE NA ΔEIS.

30.

ΚΑΙΡΟΣ ΝΑ ΔΕΙΣ

Σου ει' των ψυχων τα ωσφ' τα

- 2 -

## ΚΑΙΡΟΣ ΝΑ ΔΕΙΣ.

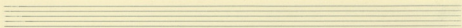
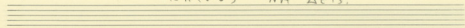

(3)

ψαλ μα ρα ου με πα σου δε - νε φα

(2) (3)

ρα Κι' αυ πι - ο ψαλ μα ρα φα

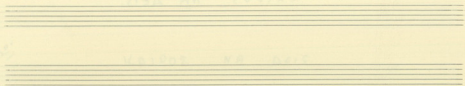

(2)

Ya - Da sou Paou Yi Iou za sou Xi vi oi ex

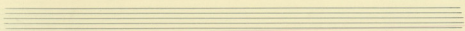

Opoi sou Ya Xi oi pi Ioi sou sou vpu bouv ziv a

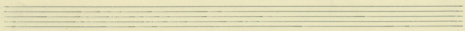

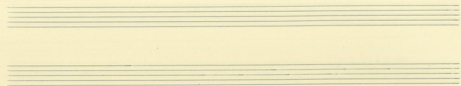

(3) (2)

Do fa sou za - four oi yew - zes

Do fa sou za - four oi yew - zes

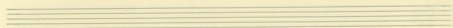
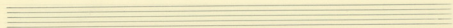

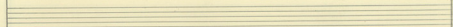

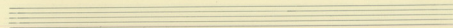

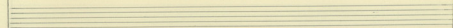

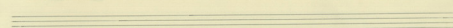

-6-

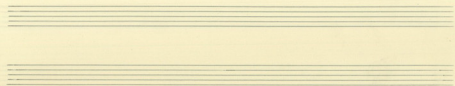

Handwritten accompaniment for the first system, consisting of two staves. The upper staff uses a treble clef and the lower a bass clef. It features chords and single notes, with some accidentals (sharps) in the upper staff.

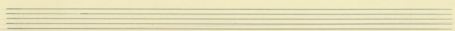

Handwritten accompaniment for the second system, consisting of two staves. It continues the accompaniment style from the first system, with chords and single notes.

