

D

O ANTPEAZ

1<sup>o</sup>

EIEAI ENNHNAS

1<sup>ov</sup> ГИЗДИ САННАЗ

(3)

A2 To Dob u Gov

(3)

(2)

Ka - do - zi Da fi ras ja va.

(2)

- 2 -

## ΕΙΣΑΙ ΕΝΑΙΤΗΣ

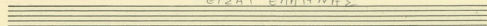

(3) (2)

Τρε' ων να Γι' να! Τρε' ων να

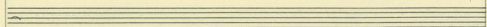

(3) (2)

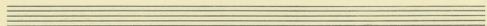
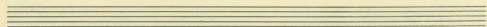

(3)

ΚΑΙ' ΥΜΙ Ο ΘΕΟΣ ΖΕΙ ΧΩΡΙ ΣΟΥ ΒΑ

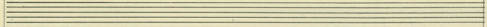

(3)

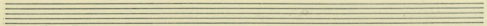

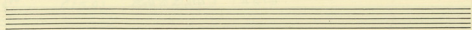

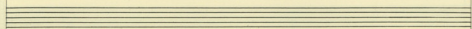

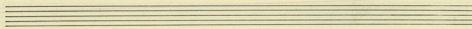
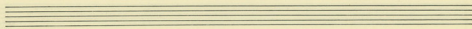

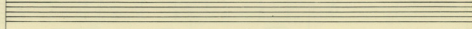

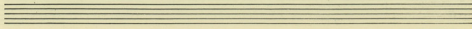

- 4 -

## ΕΙΣΑΙ ΓΑΡΗΜΑΣ

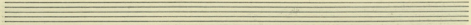
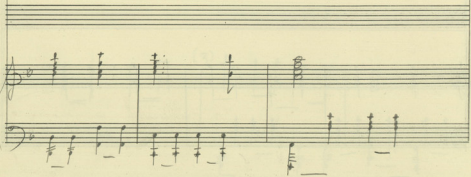
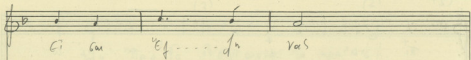
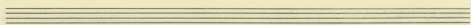
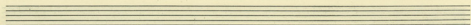
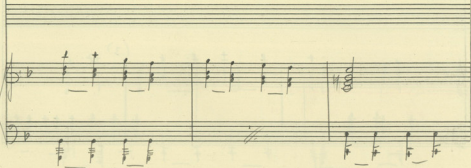
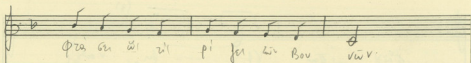
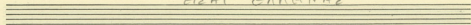

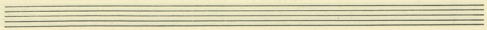

(3)

ci - - - con Et - - - - fu ras.

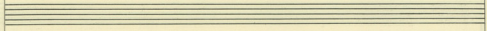

(3)

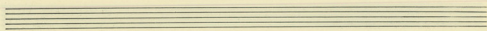
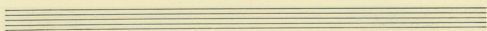

(2)

ti ras - - - - - ziv tipo do ci or po co

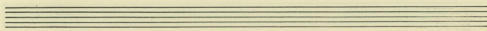
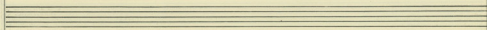

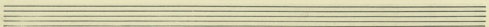
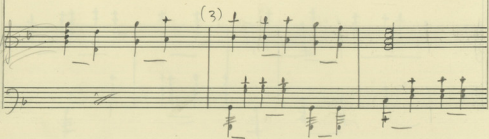
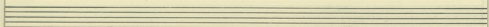
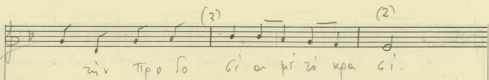
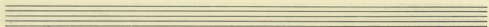
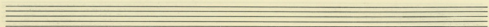
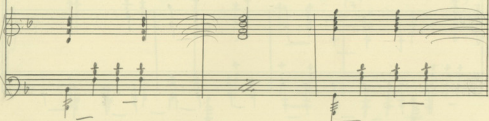
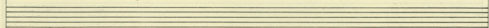
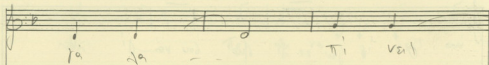
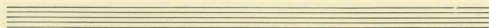

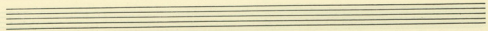

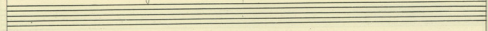

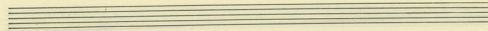
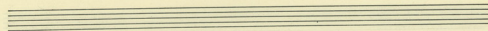

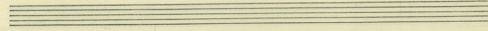

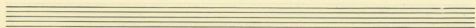

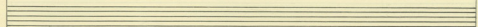

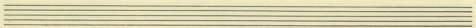
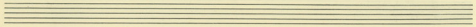

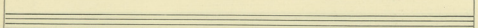

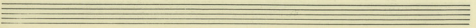

- 9)

Seven empty musical staves, each consisting of five horizontal lines, arranged vertically on the page.