

10

D ANTPEAS

1E ELZAI EADHNAS

1<sup>o</sup> ΕΙΣΑΙ ΕΛΛΗΝΑΣ

(2)

Αὐτὸ πρὸς τὸν

(3)

(2)

Καὶ ὡς ἐδάξιντες ἡμᾶς

(2)

(2)

-2-

## ΕΙΣΑΙ ΕΛΛΗΝΗΣ

πρὶ σου εἶμι γὰρ ἕσθ' ἔτι σου εἶμι γὰρ

Καὶ ψαλμοὶ ἱερουργίας σου εἶμι

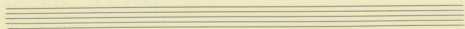

yi vu zi - - - - - yu os

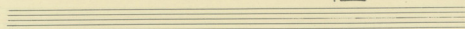

ni - - - - - ek top - - - - - du on va

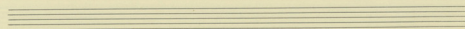
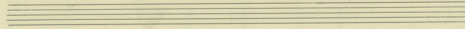

ΕΣΑΙ ΕΛΛΗΝΑΣ

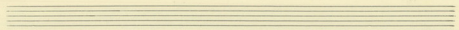

φρα σε us ves pi zu ει Bar vuv.

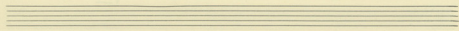

Ei ra ει - tu ves

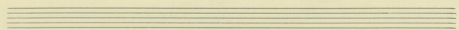
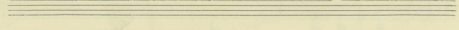

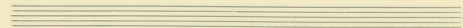

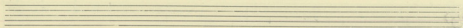

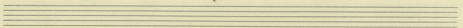

(3)

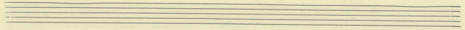

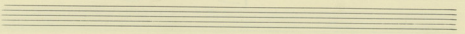
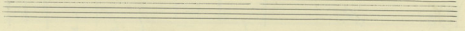

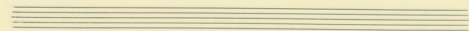

Handwritten piano accompaniment for the first system, including a triplet of chords marked (3).

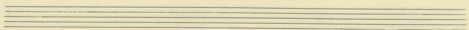

Handwritten piano accompaniment for the second system, ending with a double bar line and repeat sign.

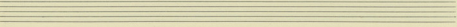
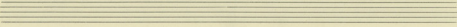
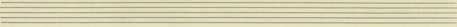
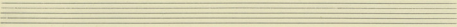
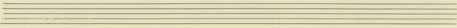
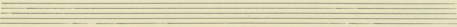
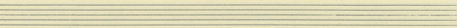
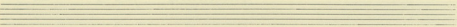
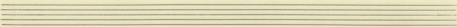
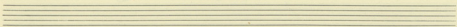
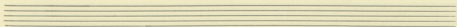
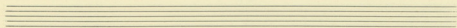

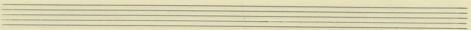
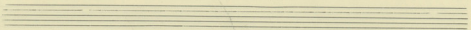
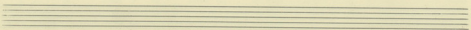
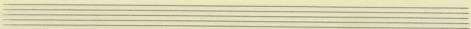
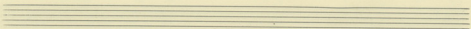
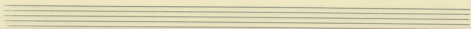
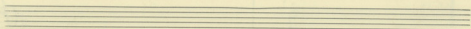
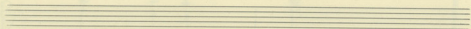
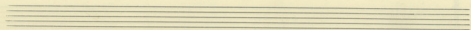
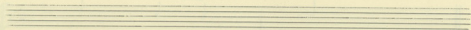
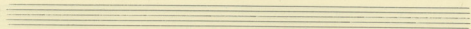
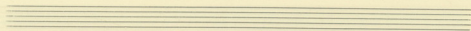

D

O ANTPEAZ

1<sup>o</sup>

EIEAI EADHNAZ

1<sup>o</sup> CIEAI CANHMAZ

(3)

Ae zo dob u souv

(3)

(2)

Ka - do - zi Da fi ras ja va.

(2)

- 2 -

## ΕΙΣΑΙ ΕΝΑΙΤΗΣ

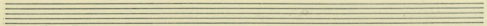
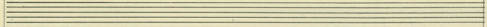
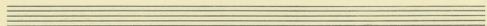
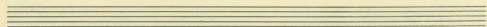
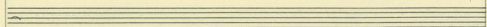
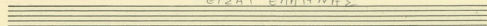

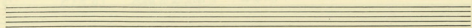

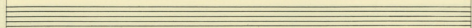

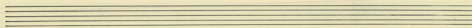
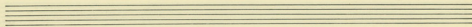

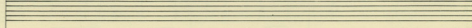

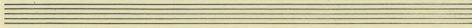

- 4 -

## ΕΙΣΑΙ ΓΑΡΗΜΑΣ

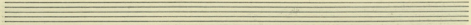
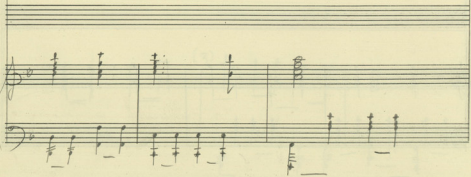
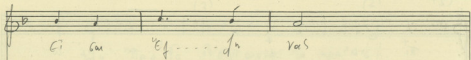
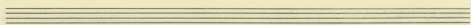
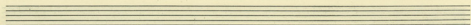
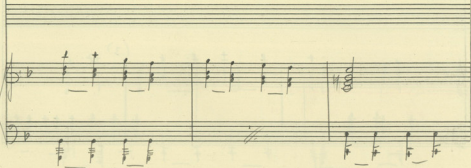
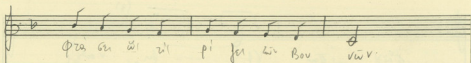
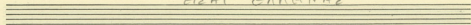

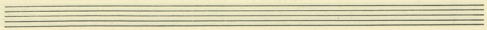

(3)

ci - - - con Et - - - - - fu ras.

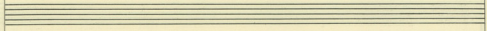

(3)

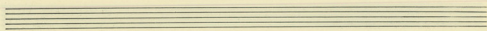
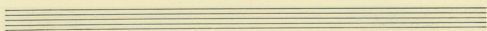

(2)

ti ras - - - - - ziv tipo do ci or po co

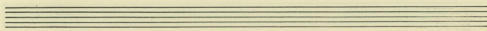
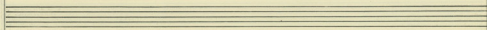

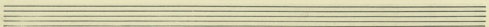
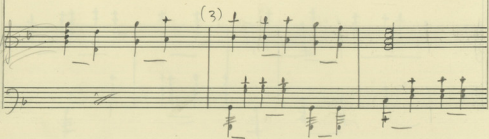
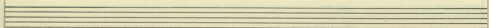
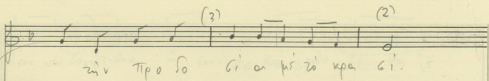
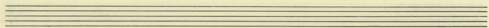
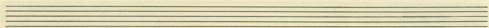
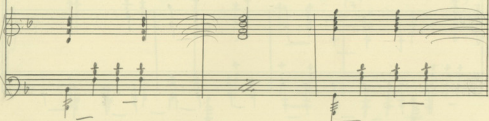
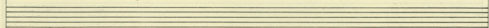
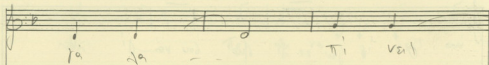
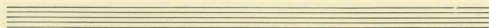

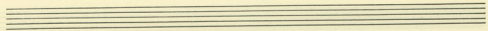

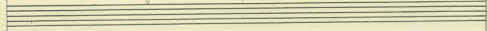

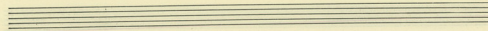
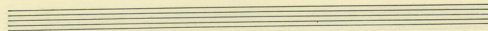

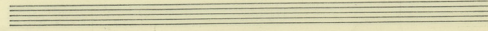

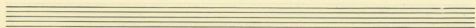

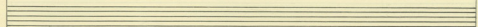

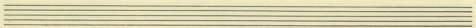
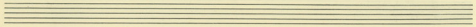

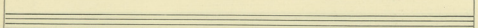

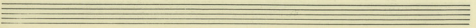

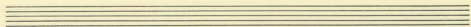

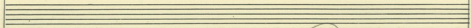

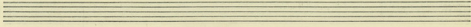
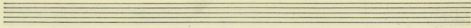
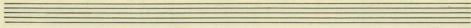
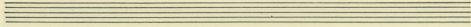
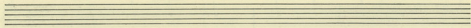
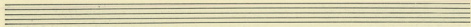
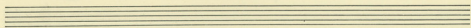

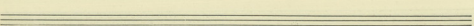
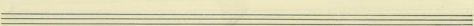
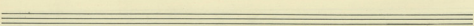
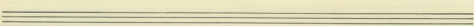
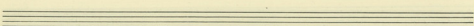
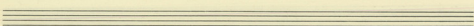
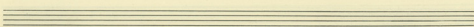
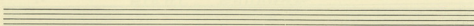
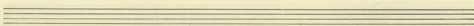
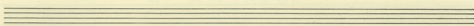
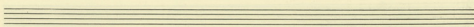
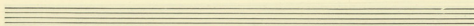

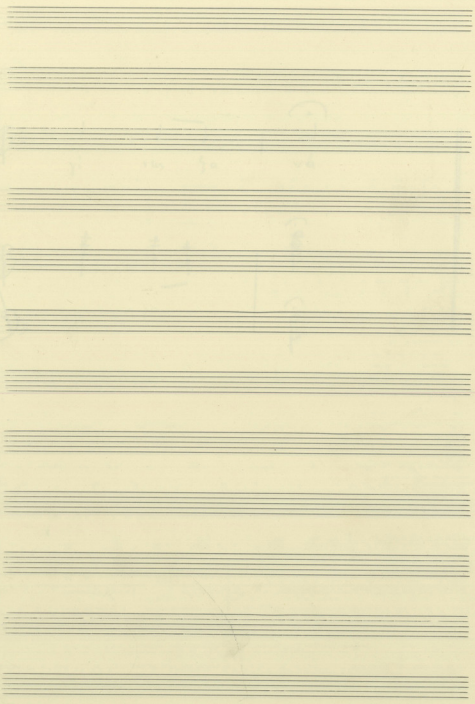

C.D

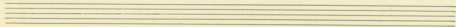
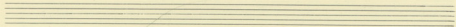
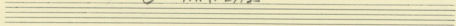
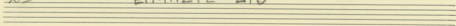
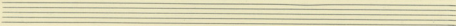
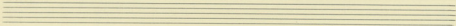
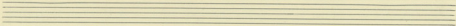
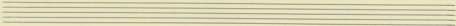
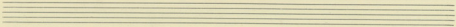
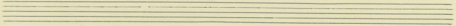
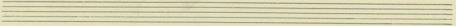
  
  
O ANTPEAS.  
2<sup>da</sup>ELMAZTE AYO  
  
  
  
  
  
  
  

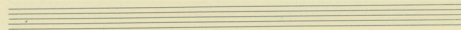
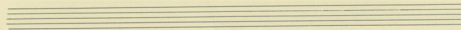
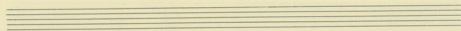
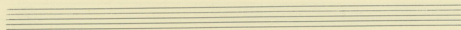
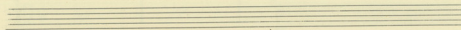
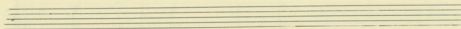
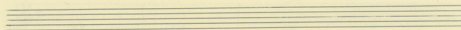
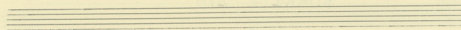
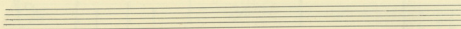
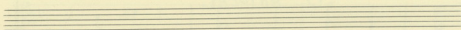
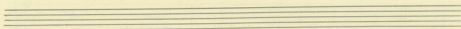
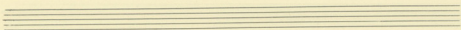

-2-

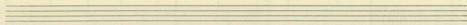
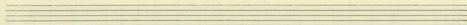
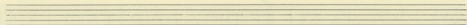
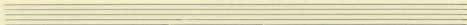

2<sup>o</sup>

ELMAZTE AYO

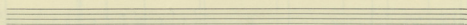
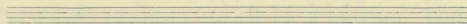
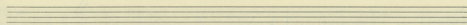
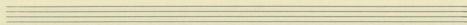
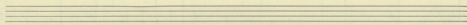
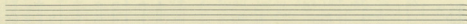
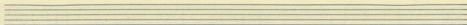
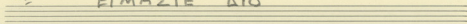

(2<sup>nd</sup>)

ΕΙΜΑΖΤΕ ΔΥΟ

-2-

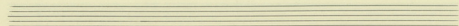

δύο - πατέρι ζών βαπατέρι Χριστού υιού -

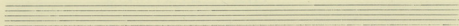

ωο υιού εσού - ωο υιού εσού - πάλι υιού υιού υιού υιού υιού

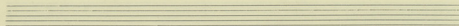

υιού  
 από υιού υιού υιού υιού υιού υιού

E' pa oca dū' ē' pa oca xpa - ē' pa oca xi joi deum

xpa Ka oai ja ai xi oai nan po - xi oai nan po

xi zi o po xi To ai pa oai ja oai oai xi

- 4.

Handwritten musical score for the first system. The vocal line is in G major (one sharp) and 4/4 time. The lyrics are: "o mi vos yi re car cap gi -". The piano accompaniment consists of a right hand with chords and a left hand with a simple bass line.

Handwritten musical score for the second system. The vocal line continues with the lyrics: "o o su ju mi o o o o". The piano accompaniment continues with chords and a bass line.

Handwritten musical score for the third system. The vocal line continues with the lyrics: "si fa ou sui si fa ou spu". The piano accompaniment continues with chords and a bass line.

Four empty musical staves at the bottom of the page, arranged vertically.

D

O ANTPEAZ

2<sup>o</sup>

CIMAZTE AYD.

## ΕΙΜΑΡΤΕ ΑΥΟ

εἰ μα ρτε ἴψ' εἰ μα ρτε  
 ἔ' val kopo sta ἔ' val kopo sta

ἡ ἰ πο σὺ μα ρε ὁ χρω κλη ρε τὸ πῦρ ἡ τὸ πῦρ  
 οἱ ἀ δελ φὶ σω ἄ γοι οὐ θῆναι πό' τὸ σὺ μὲν κ' ἄ νο χου

πῦρ τὸ βῆ ρι σὺ θῆ πῶυ ρε γὰ ρα  
 οὐ τὸ δὶο τῶο οὐ πὶ τὸ γῶυ εἶο ———— Κο πα ρε

ΕΜΑΡΤΕ ΑΥΟ

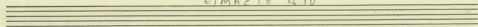

Δύο - Πα πα ve γρή Πα πα ve Yi Xi Si ua γρή -

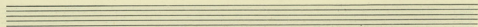

To val e cu - Wo vaw e ju - In Tooi do va u Di wo

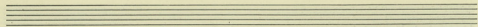

Άν Παρ θε ο uai pos va feli co ωρι

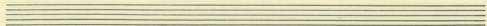

Et pu 67c d'io a pu 67c zpit - a pu 67c yi xioi de uan

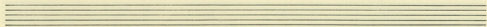

zpit Kan ba la da ke sin uan po - yi zov uan po.

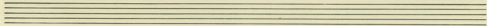

pe z ho xi zo a pu aifu sin uan yu.

- 4 -

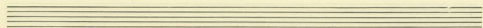

Handwritten musical score for the first system, featuring a vocal line with lyrics and piano accompaniment. The lyrics are: "ò To vol ji re san samp q'i".

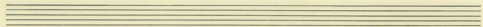

Handwritten musical score for the second system, featuring a vocal line with lyrics and piano accompaniment. The lyrics are: "ò ò ru ju zsi! ò ru zo zsi!".

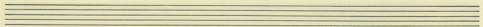

Handwritten musical score for the third system, featuring a vocal line with lyrics and piano accompaniment. The lyrics are: "s'i pu zzi Cò! d' pu zzi q'it".

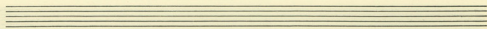

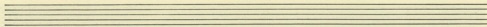

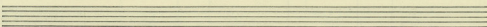
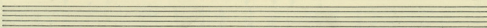
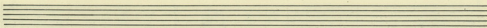
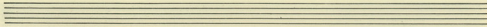

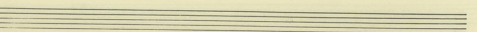
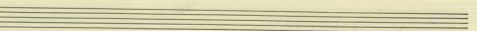
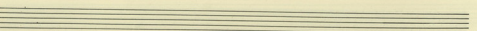
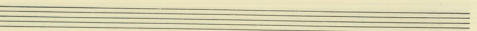
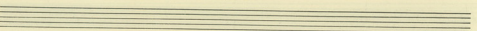
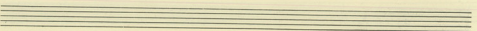
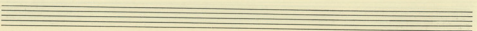
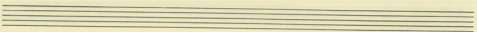
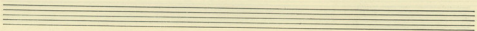
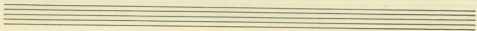
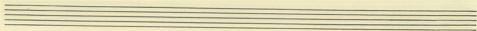
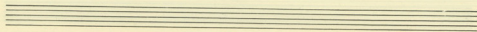

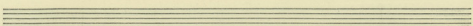
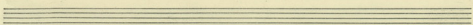
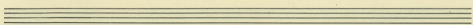
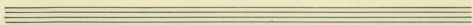
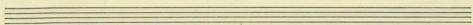
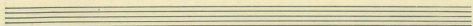
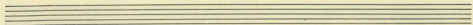
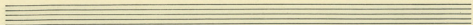
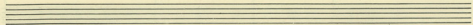
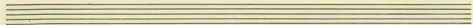
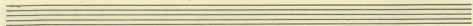
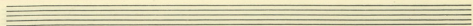

0 ANTPEAS.

3<sup>oy</sup> KAIPOS NA ΔEIS.

37

KAIPOS NA ΔEIS.

ΚΑΙΡΟΣ ΝΑ ΔΕΙΣ

Ψέψ- μα ρα ου - - - τε πα σου πο - υε σοε

va Kiaú - ρι - ο ψέψ - μα ρα σα

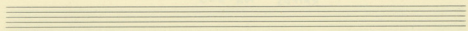

(2)

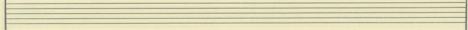

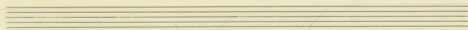
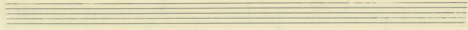

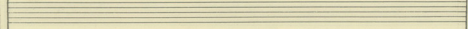

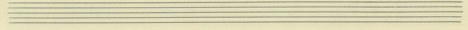

-4-

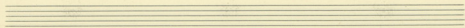

(3) (2)

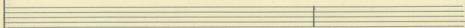

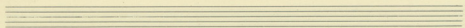
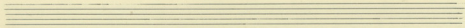

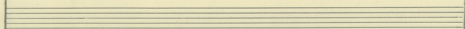

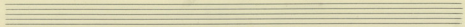

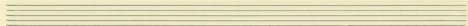

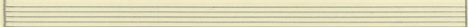

Handwritten accompaniment for the first system, featuring a treble and bass clef. The bass line has a large 'S' written to the left. The accompaniment consists of chords and single notes, with some chords marked with a '+' sign.

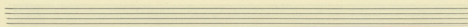
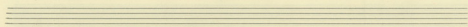

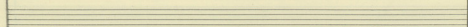

Handwritten accompaniment for the second system, featuring a treble and bass clef. The bass line has a large 'S' written to the left. The accompaniment consists of chords and single notes, with some chords marked with a '+' sign.

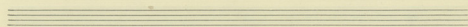

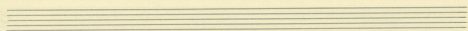

ψιλ - τι - να ο - - νη πα - θου - ως - - ηλ

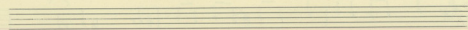
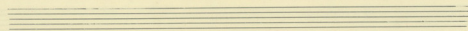

ψιλ - τι - να ο - νη πα - θου - ως - - ηλ

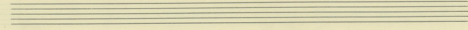

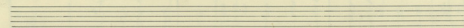
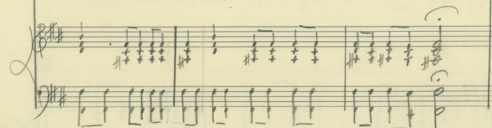
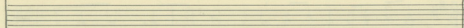
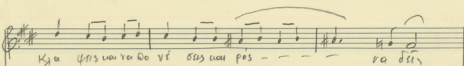
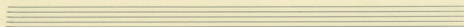
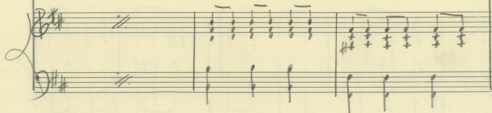
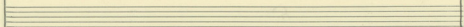
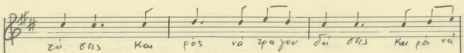
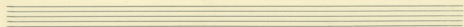

D

O ANTREPΣ

3<sup>ov</sup>

KAIPOΣ NA ΔEIS.

30

ΚΑΙΡΟΣ ΝΑ ΔΕΙΣ

- 2 -

## ΚΑΙΡΟΣ ΝΑ ΔΕΙΣ.

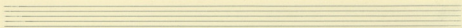
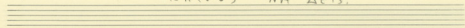

(3)

ψαλ μα za ου --- με πα σου τε - ve ja

(2) (3)

va Ki'aw pi - o ψαλ ... μα za ja

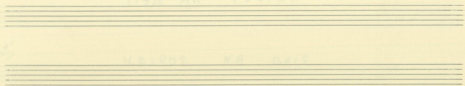

(2)

Ya - Da sou Paou yit la za sou xi vi oi ex

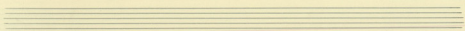

Opoi sou ya xi oi pi loi sou sou vpu bouv ziv a

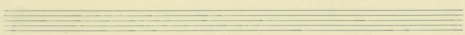

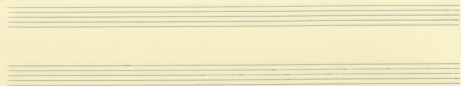

(3) (2)

Do fa sou za - four oi yew - zes

Do fa sou za - four oi yew - zes

ka - - - xi ai xi xoi

Gou fe phi zi wei or

xi oues ge uoi hou fouv. sou wai me

-6-

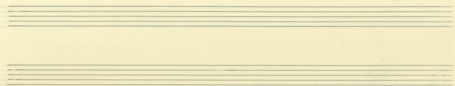

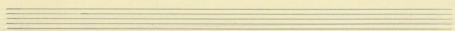

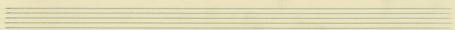

D

O ANTPRAS

4<sup>o</sup>

TO ΣΦΑΓΕΙΟ

1) Το κτ ευ κτ ρη γω δε υλ ζω γγα  
 2) οτ κτ ορε η ζω ρι κτ γου κτ! οτ ζω ορα  
 3) στυ δουτ ια ρπα δυ κτν ζω ρα ζω ζω v av

οτ ο κτ ζω ζω! κτν δου ζω  
 οτ ο κτ ζω ζω! οτν δου ζω  
 οτ ο κτ ζω ζω! οτν δου ζω

-2-

4/4

## ΤΟ ΣΦΑΓΕΙΟ

Vocal line:   
 αὐ - - - - - τὸ πῦρ τῶν   
 αὐτῶν πλὴθύνθη ἐπιτοίχων   
 τῶν   
 οὐρανῶν σου καὶ τῶν   
 οὐρανῶν σου

Lyrics: αὐ - - - - - τὸ πῦρ τῶν αὐτῶν πλὴθύνθη ἐπιτοίχων τῶν οὐρανῶν σου καὶ τῶν οὐρανῶν σου

Repeat sign with first, second, and third endings.

Vocal line:   
 Τὴν ἐπιτοίχων τῶν οὐρανῶν καὶ τῶν οὐρανῶν σου

Lyrics: Τὴν ἐπιτοίχων τῶν οὐρανῶν καὶ τῶν οὐρανῶν σου

Vocal line:   
 περὶ αὐτῶν ταῦτα ἐπιτοίχων

Lyrics: περὶ αὐτῶν ταῦτα ἐπιτοίχων

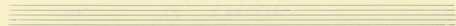

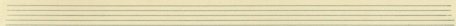

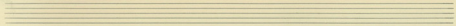

pa kpa za w ka la

pi zil kap bit pa ap xi

ra zo tra va ju pi TAX.

-6-

Handwritten musical score for the second system. It continues the vocal line and piano accompaniment. The lyrics are: "Kai zo ke li kar Kou ki vooupa ro." The piano accompaniment includes some complex chords and a final cadence with a double bar line.

Handwritten musical score for the third system. It shows the continuation of the piano accompaniment from the previous system, featuring chords and a final cadence with a double bar line.

ΓΔ

Ο ΑΝΤΡΕΑΣ

4<sup>ος</sup>

ΤΟ ΣΦΑΓΕΙΟ

4ev

ΤΟ ΣΦΑΓΕΙΟ

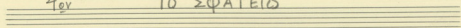

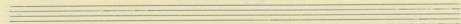

   
1) τό τε σὺν τῆ ἁνί πῶν Χρὺ ἀνὲ σο φῶα
   
2) εἰς τε σὺν φῶα πῶν Χρὺν Κληθῆν σο σῶα
   
3) Χρὺν ἁγῶν σο βῆδον σοῦν τα φα σοα σοῦν Ἀγ

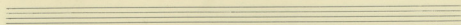

   
ἡν - ο - ἡν - ο - ἡν - ο - ἡν - ο -
   
ἡν - ο - ἡν - ο - ἡν - ο - ἡν - ο -
   
ἡν - ο - ἡν - ο - ἡν - ο - ἡν - ο -
   
ἡν - ο - ἡν - ο - ἡν - ο - ἡν - ο -

-2-

## ΤΟ ΙΦΑΓΕΙΟ

Handwritten musical score for the first system of "ΤΟ ΙΦΑΓΕΙΟ". The score is in G major (one sharp) and 2/4 time. It consists of a vocal line and piano accompaniment in treble and bass clefs. The lyrics are in Greek. The system ends with a repeat sign and first, second, and third endings.

Vocal line lyrics: αὐ ρι ο - ρι ε ρω  
ωο - νου ρε ρω

1. 2. 3.

Handwritten musical score for the second system of "ΤΟ ΙΦΑΓΕΙΟ". The score continues the vocal line and piano accompaniment. The lyrics are in Greek. The system ends with a double bar line.

Vocal line lyrics: Πι σὰ π'ον τὰι νο δά γι θα φα σε τα'

Handwritten musical score for the third system of "ΤΟ ΙΦΑΓΕΙΟ". The score continues the vocal line and piano accompaniment. The lyrics are in Greek. The system ends with a double bar line.

Vocal line lyrics: ρε α τὰκ τὰκ ε'

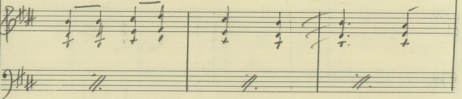
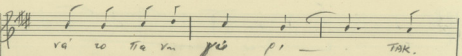
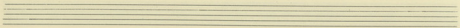
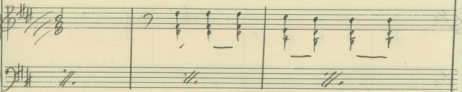
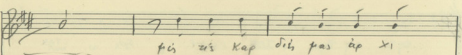
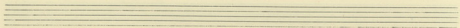
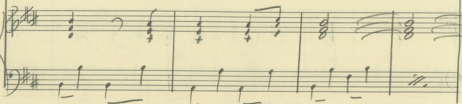
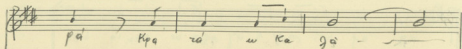
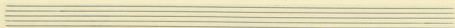

Mi pi se zo opa yi o pas su ta pi

Kai zo KE yi pas Kok ki ve8 pa ve

