

ANANTHEIS

A... fa

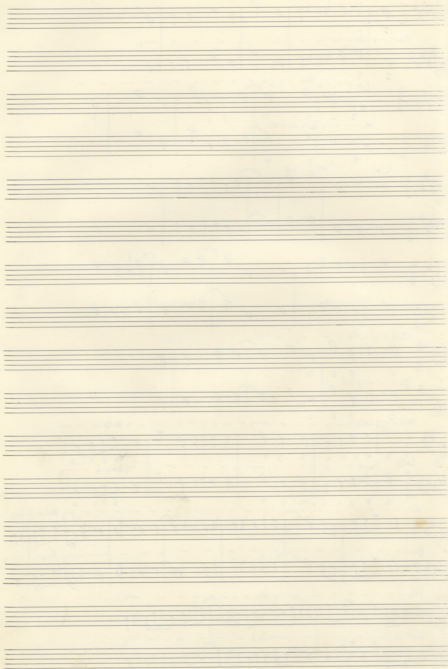

ΘΕΜΑΤΑ ΦΟΥΓΙΑΣ

2. V. 47

1

Tonal

15

Tonal

16

17

FA

I

I II V

Mus.

18

V I

I 3

Mus.

19

Sic

I II 3

I I 3

Mus.

20

Andante

I II 3

I I 3

Mus.

Exposition et
Directissement on Episode

14

14

1^{re} 4^{te} 6^{te} 8^{ve}

C.S.

2^{de} 4^{te} 6^{te} 8^{ve}

Andante 3^e 4^{te}

C.S.

3^e 4^{te} 6^{te} 8^{ve}

C.S.

Andante 4^{te} 6^{te} 8^{ve}

4^e 6^{te} 8^{ve}

4^e 6^{te} 8^{ve} Exposition

5^e 6^{te} 8^{ve}

mai Contre-Exposition

6^e 8^{ve}

Andante

Contre-Exposition

10

7^e 8^{ve}

Andante

C.S.

Andante

Andante 3/4 tempo

Andante 3/4 tempo

CS

And

And

And

And

And

And

And

Multiple blank musical staves on aged paper, arranged vertically. The paper shows signs of wear, including two punch holes on the right side.

Antidema

Expositioy 1^a - Answer
Answer - 2^a

1^a Answer

1 2

Contre-Expositioy Answer - 2^a

2^a Answer

Expositioy 2^a Answer

Expositioy et
1^{er} Directissement en Episode.

1^a Answer

2^a Answer

3^a Answer

4^a Answer

5^a Answer

6^a Answer

7^a Answer

8^a Answer

9^a Answer

10^a Answer

11^a Answer

12^a Answer

13^a Answer

14^a Answer

15^a Answer

16^a Answer

17^a Answer

18^a Answer

19^a Answer

20^a Answer

21^a Answer

22^a Answer

23^a Answer

24^a Answer

25^a Answer

26^a Answer

27^a Answer

28^a Answer

29^a Answer

30^a Answer

31^a Answer

32^a Answer

33^a Answer

34^a Answer

35^a Answer

36^a Answer

37^a Answer

38^a Answer

39^a Answer

40^a Answer

41^a Answer

42^a Answer

43^a Answer

44^a Answer

45^a Answer

46^a Answer

47^a Answer

48^a Answer

49^a Answer

50^a Answer

51^a Answer

52^a Answer

53^a Answer

54^a Answer

55^a Answer

56^a Answer

57^a Answer

58^a Answer

59^a Answer

60^a Answer

61^a Answer

62^a Answer

63^a Answer

64^a Answer

65^a Answer

66^a Answer

67^a Answer

68^a Answer

69^a Answer

70^a Answer

71^a Answer

72^a Answer

73^a Answer

74^a Answer

75^a Answer

76^a Answer

77^a Answer

78^a Answer

79^a Answer

80^a Answer

81^a Answer

82^a Answer

83^a Answer

84^a Answer

85^a Answer

86^a Answer

87^a Answer

88^a Answer

89^a Answer

90^a Answer

91^a Answer

92^a Answer

93^a Answer

94^a Answer

95^a Answer

96^a Answer

97^a Answer

98^a Answer

99^a Answer

100^a Answer

Tempo di Vento

CS

14

Tempo

11

Two sets of empty musical staves at the bottom of the page, consisting of a treble clef staff and a bass clef staff.

ANTIΘΕΜΑΤΑ

6

7

8

9

C.S.

Tempo

Andante

C.S.

mu.

10

Tempo

C.S.

C.S.

Andante (b)

11

Tempo

C.S.

Andante

C.S.

Andante (b)

13

Allegro

Andante

ad voce (1) Exposition

Andante (2. sist.)

Drum (C. sist.)

Andante A

Zurück (B)

Andante B

Zurück (B)

Andante C

Zurück (B)

Andante D

Zurück (B)

Andante E

Zurück (B)

Andante F

Zurück (B)

Andante G

Zurück (B)

Andante H

Zurück (B)

Andante I

Zurück (B)

Andante J

Zurück (B)

Andante K

Zurück (B)

Andante L

Zurück (B)

Andante M

Zurück (B)

Andante N

Zurück (B)

Andante O

Zurück (B)

Andante P

Zurück (B)

Andante Q

Zurück (B)

Andante R

Zurück (B)

Andante S

Zurück (B)

Andante T

Zurück (B)

Andante U

Zurück (B)

Andante V

Zurück (B)

Andante W

Zurück (B)

Andante X

Zurück (B)

Andante Y

Zurück (B)

Andante Z

Zurück (B)

Andante A

Zurück (B)

Andante B

Zurück (B)

Andante C

Zurück (B)

Andante D

Zurück (B)

Andante E

Zurück (B)

Andante F

Zurück (B)

Andante G

Zurück (B)

Andante H

Zurück (B)

Andante I

Zurück (B)

Andante J

Zurück (B)

Andante K

Zurück (B)

Andante L

Zurück (B)

Andante M

Zurück (B)

Andante N

Zurück (B)

Andante O

Zurück (B)

Andante P

Zurück (B)

Andante Q

Zurück (B)

Andante R

Zurück (B)

Andante S

Zurück (B)

Andante T

Zurück (B)

Andante U

Zurück (B)

Andante V

Zurück (B)

Andante W

Zurück (B)

Andante X

Zurück (B)

Andante Y

Zurück (B)

Andante Z

Zurück (B)

Andante A

Zurück (B)

Andante B

Zurück (B)

Andante C

Zurück (B)

Andante D

Zurück (B)

Andante E

Zurück (B)

Andante F

Zurück (B)

Andante G

Zurück (B)

Andante H

Zurück (B)

Andante I

Zurück (B)

Andante J

Zurück (B)

Andante K

Zurück (B)

Andante L

Zurück (B)

Andante M

Zurück (B)

Andante N

Zurück (B)

Andante O

Zurück (B)

Andante P

Zurück (B)

Andante Q

Zurück (B)

Andante R

Zurück (B)

Andante S

Zurück (B)

Andante T

Zurück (B)

Andante U

Zurück (B)

Andante V

Zurück (B)

Andante W

Zurück (B)

Andante X

Zurück (B)

Andante Y

Zurück (B)

Andante Z

Zurück (B)

ANDANTE

7

Andante

17

AGANTHALLI KAI STRETTI

6

Andante *Andante (Recle)* *Stretto* *And.* *Stretto* *Stretto* *Biró* *Andante (Tornale)* *Stretto*

Relativ Exaktus

Allegro

8

Andante (Ritale)

Stretto

Allegro

9

Andante (Ritale)

Stretto

Allegro

10

Andante

Stretto

Allegro

11

12. Opera

13. Opera

14

Andante

Andante (tutti)

Andante

Andante

Stretto

Andante

Andante

Andante

Andante

15

Andante

Andante

Andante

Andante

Andante

Andante

Andante

Andante

16 *Allegro*

Allegro (triale)

Andante

Andante

Stretto

17 *Allegro*

Andante (triale)

Andante

Andante

Stretto

18

Sira 3

Männy (small)

Läxum 3

Männy

Stekt

ANTI SEMATA

10

I ————— II

I ————— II

14

And

Moderato

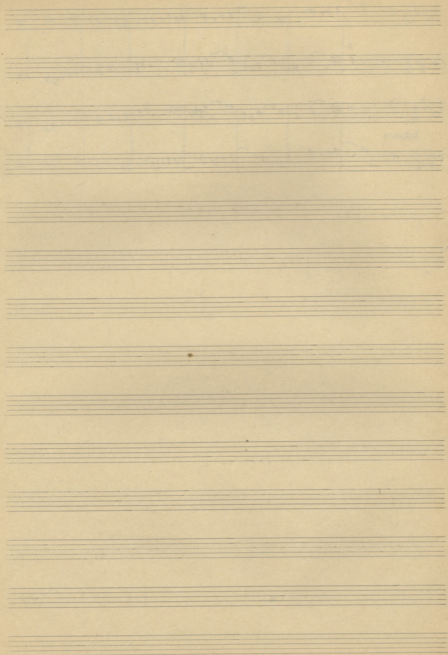

P⁺ 3 - 9 9 0 9 9 9 9 0 9

LA - MI - LA 3 6 2

3 - 9 9 9 9 9 9 9 0 9

MI LA MI

C^s P⁺ - < . 9 9 9 0 . 9 . 9 9 0

S P⁺ - 9 9 0 9 9 9 9 9 0 9

C^s P⁺ - 9 9 9 9 0 . 9 . 9 9 0

C^s P⁺ - < . 9 9 9 0 . 9 . 9 9 0

R P⁺ - 9 9 0 9 9 9 9 0 .

Reel P^b 4 0 9 9 9 9 0 9 9 9 9

P^b 4 - 9 0 9 9 9 9 9 9 9 9

P^b 4 - 9 0 9 9 9 9 9 9 9

P^b 4 0 9 9 9 9 9 9 9 9

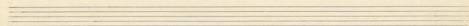
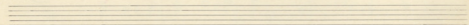
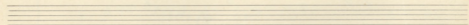
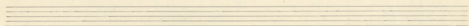
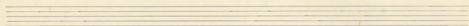
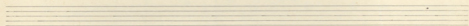
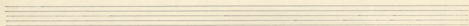
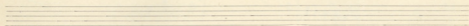
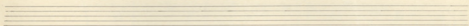
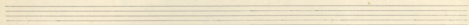
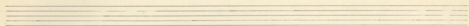
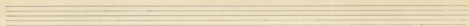

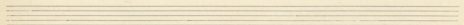
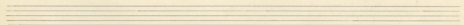
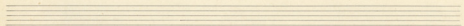
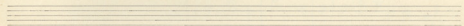
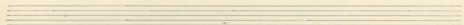
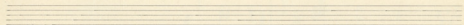
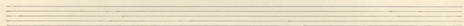
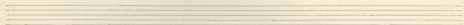
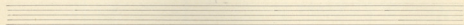
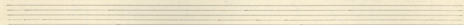
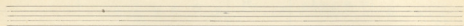
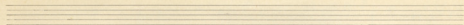

P $\text{B}^{\flat}\text{b}^{\flat}\text{b}^{\flat}$ 4 9 | 9 9 9 9 9 9 | 9 9 9 9 9 9 | 9 9 9 9 9 9 | 9 9 9 9 9 9 | 9 9 9 9 9 9 |

FA Do

R $\text{C}^{\flat}\text{b}^{\flat}\text{b}^{\flat}$ 4 9 | 9 9 9 9 9 9 | 9 9 9 9 9 9 | 9 9 9 9 9 9 | 9 9 9 9 9 9 | 9 9 9 9 9 9 |

FA Do

CS $\text{B}^{\flat}\text{b}^{\flat}\text{b}^{\flat}$ - < 9 | 9 9 9 9 9 9 | 9 9 9 9 9 9 | 9 9 9 9 9 9 |

Suket $\text{B}^{\flat}\text{b}^{\flat}\text{b}^{\flat}$ 9 | 9 9 9 9 9 9 | 9 9 9 9 9 9 | 9 9 9 9 9 9 |

CS $\text{C}^{\flat}\text{b}^{\flat}\text{b}^{\flat}$ - < 9 | 9 9 9 9 9 9 | 9 9 9 9 9 9 | 9 9 9 9 9 9 |

$\text{B}^{\flat}\text{b}^{\flat}\text{b}^{\flat}$ 9 | 9 9 9 9 9 9 | 9 9 9 9 9 9 | 9 9 9 9 9 9 |

$\text{C}^{\flat}\text{b}^{\flat}\text{b}^{\flat}$ 9 | 9 9 9 9 9 9 | 9 9 9 9 9 9 | 9 9 9 9 9 9 |

CS $\text{B}^{\flat}\text{b}^{\flat}\text{b}^{\flat}$ - < 9 | 9 9 9 9 9 9 | 9 9 9 9 9 9 | 9 9 9 9 9 9 |

R $\text{C}^{\flat}\text{b}^{\flat}\text{b}^{\flat}$ 9 | 9 9 9 9 9 9 | 9 9 9 9 9 9 | 9 9 9 9 9 9 |

(Empty musical staves)

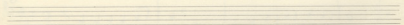
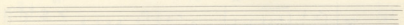
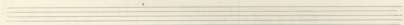
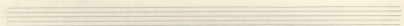
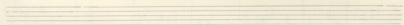
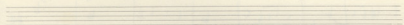
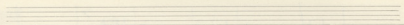
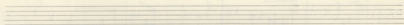
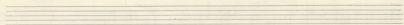
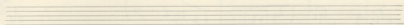
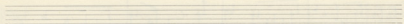
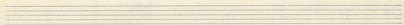

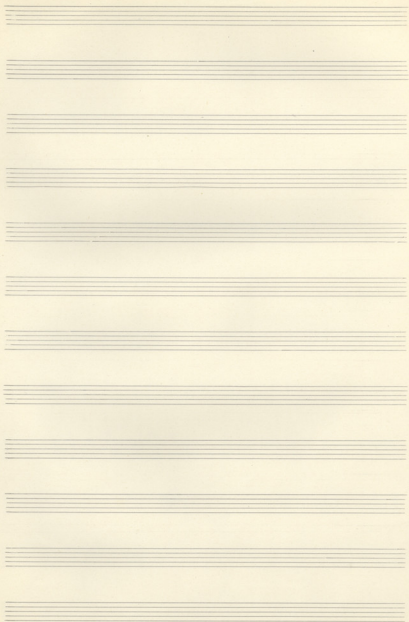

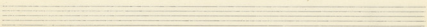
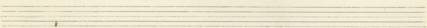
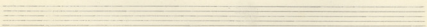
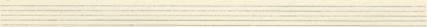
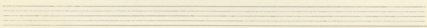
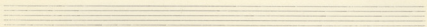
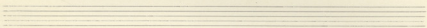
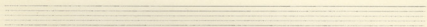
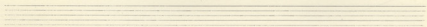
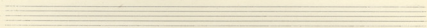
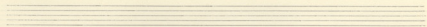
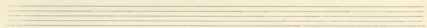

LA I MI LAG - I
 MI I LA T MI S
 LA T A

DO I FA 6 3 4 - 5 2 3 FA I +
 FA I DO S

SI B 3 4 2 2 2 1
 1 3 7 4 3 2 1

SI FA SIC 5 6 7 3 4 5 6 7
 FA SI FA

LA RE LA
 RE LA

FA SI SI FA

RE LA RE

Recht

Allegro

2.

FA DO DO3
DO FA FA

Red

RE RE

DO - FA FA DO

SI FA

?

MI LA LA RE

Sol I - 2 3 6 2 5

SI MI 4 3 6 SI MI 4 3 6

Do I Sol 3

MI SI MI 4 3 6 SI MI SI 6 3

LA RE ~~AA~~ RE

PE LA RE NA

MI LA MI LA 4 3 6

LA MI LA VRS 6

FA 2 3 1 5

FA 2 2 4

Left

RE LA

SI FA SI 3 4 2 5 FA

FA SI FA SI

FA do

1^o Stretto

3^o Stretto

W. S. ...

Op. 5 IV II

Vampiron

1

rit

3

Anime

Crave

Handwritten chord diagrams for two staves. The first staff shows chords: G major (G-B-D), G major (G-B-D), G major (G-B-D), and G major (G-B-D). The second staff shows chords: G major (G-B-D), G major (G-B-D), G major (G-B-D), and G major (G-B-D). Some chords are crossed out with red X's.

2	5	X	1
1	2	5	X
X	1	2	5
5	X	1	2

2^a parte

Vernon

Five blank musical staves on the page, arranged vertically. Each staff consists of five horizontal lines.

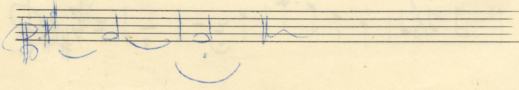
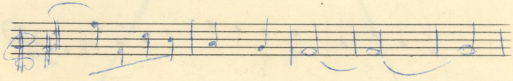
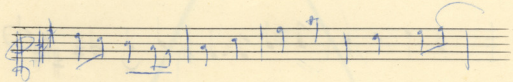
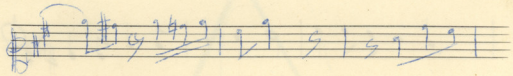
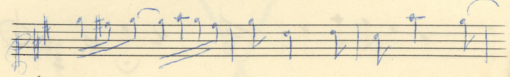
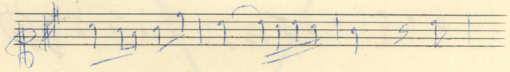
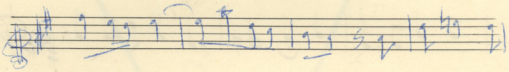
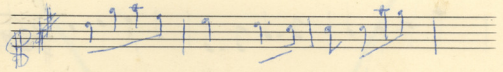
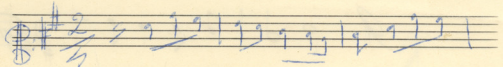

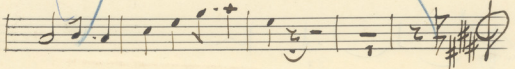
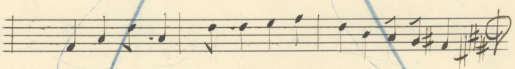
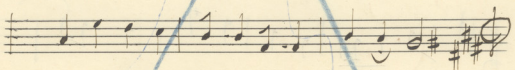
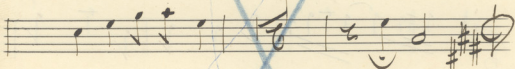
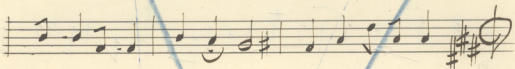
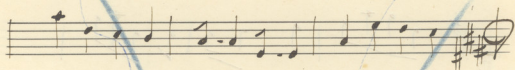
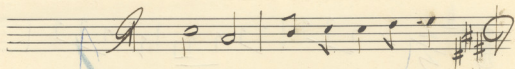

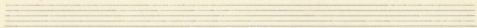
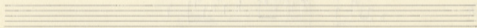
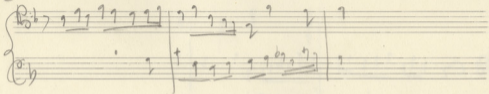
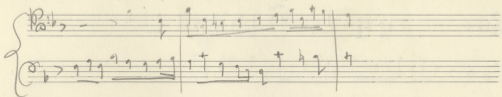
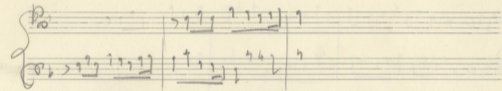

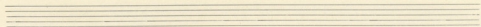
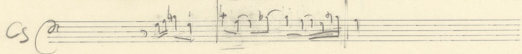
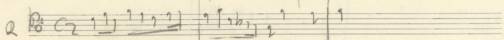
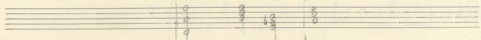
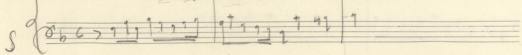
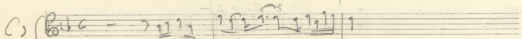
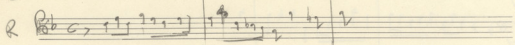
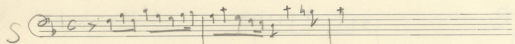

Four empty musical staves, each consisting of five horizontal lines, arranged vertically below the first staff.

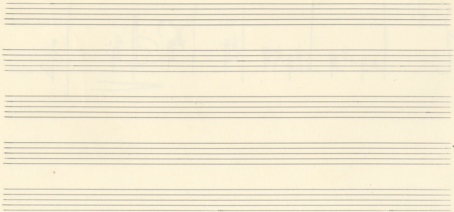

Fuga

5

Coda... *Es. M. poco*

Coda...

A Egitiroso

EXETIKOS

R. Enciso's

Tr. Caprioso
G.S.

POYKA na 8 puyty

M. I. Stepanov

ВВЕДЕНИЕ

0

ANT

5

ANT

Еще раз

Ан

Еще раз

10

ANT

Ан

ANT

15

I ENEIZO 410

(T. S. music)

Empty musical staves at the bottom of the page.

2^o Stretto (An. Sosp.)

3^o Stretto

4^o Stretto (Cresc. Mo.)

5^o Stretto

ΦΟΥΤΚΑ για Squires

Two empty musical staves at the bottom of the page, indicating the end of the written music on this page.

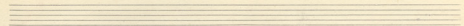

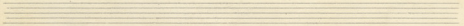

3: Entree

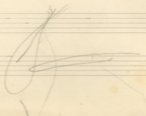

2

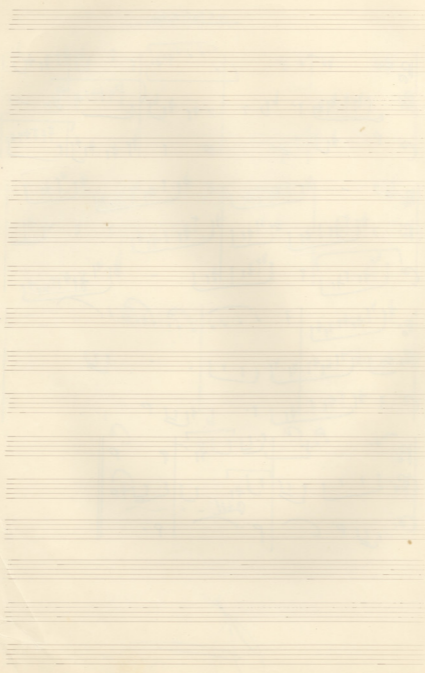

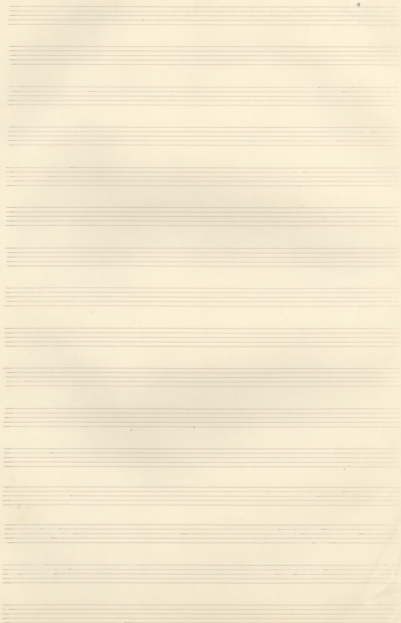

Multiple empty musical staves on the page, arranged vertically, intended for further musical notation.

A

Alto

♩

Alf

♩

Alf

Alf

Alf

5

Rall

Adornato

A

3^a br

	Q	CS	CS
Q	CS	X	X
			R

A large section of handwritten musical notation with multiple staves. The notation is dense with notes, rests, and various markings, including 'p', 'FAW', and 'S1'. The bottom staff has notes with 'p' and 'FAW' markings.

Two empty musical staves at the bottom of the page.

Fuga in G minor

Aug. 15. 17. 48

EMEEH

Handwritten notes and symbols on a staff, possibly indicating a key signature or a specific musical instruction. The notes are scattered and include some symbols that look like 'p' and 'f'.

Contra

EXPOSITION

A ENEIZOARO

ΣΧΕΤΙΝΟΣ *S*

B ENEIZOARO

7 arbor

Handwritten signature or mark.

II
Bassina

f ENERZIANO

3^{bre}

A Esmolho

B' Sonata

I ♯ I ♯ I ♯ I ♯ I ♯

Four blank musical staves, each consisting of five lines, arranged vertically.

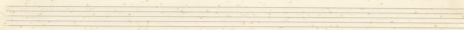
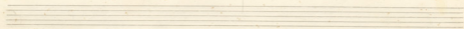

Empty musical staff.

Empty musical staff.

Empty musical staff.

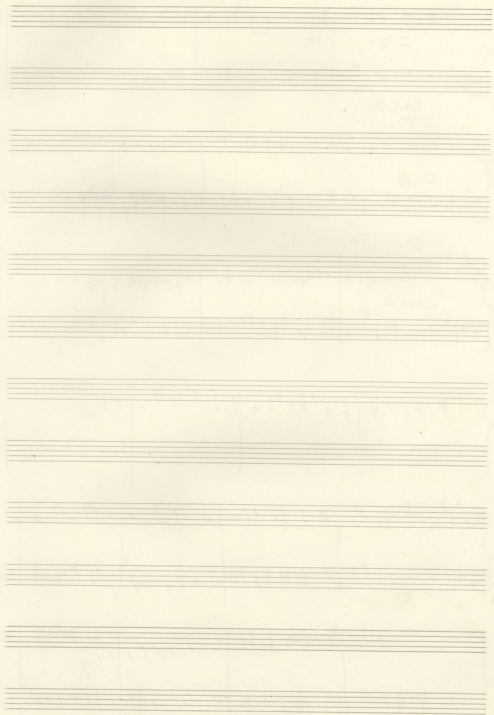

S. M_1 Aa
II 3. r 4k

S. Aa I M1
S. T.
c B

Cs. S. 10 Ten
con h

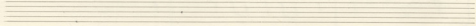
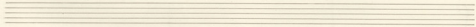
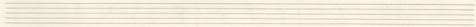
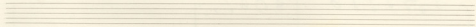
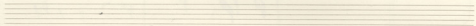
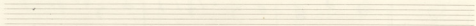
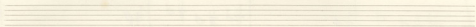
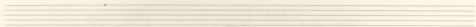
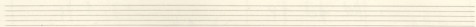
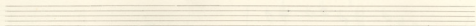
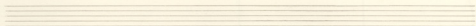
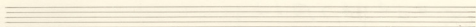

Canon 5

Kanon 6

V3.

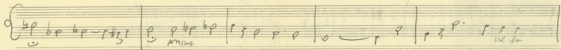

Handwritten title or annotation at the top left of the page.

A short, handwritten musical phrase on a five-line staff, consisting of a few notes and rests, possibly serving as a coda or a specific instruction.

Five empty musical staves at the bottom of the page, providing space for further notation or serving as a placeholder.

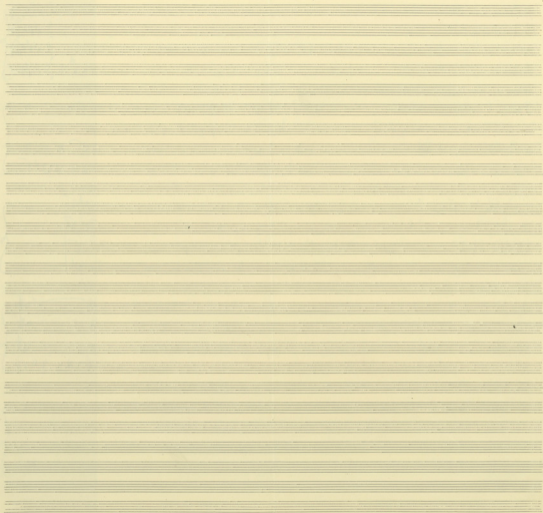

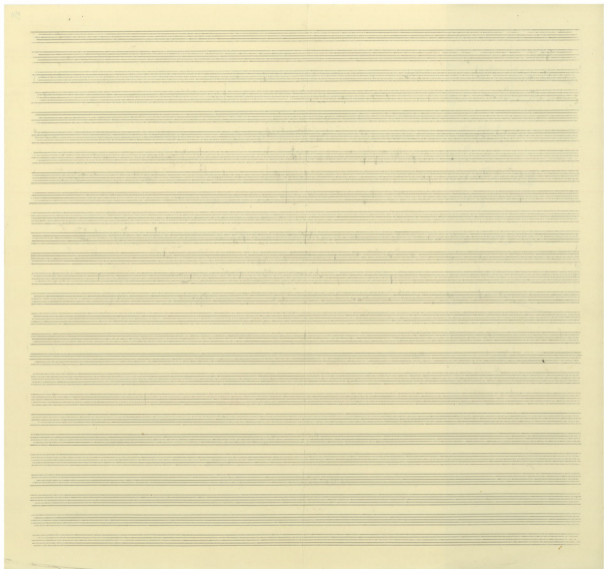

Moderato

Five empty musical staves, indicating that the piece continues on the following pages. The paper is aged and shows signs of wear.

1. ΦΟΥΡΚΑ για 2 φωνές

M. C. G. G. G. G. G.

Al.

EXPOSITION

MOUSEN-20754

3' ENSEMBLE

Four empty grand staves at the bottom of the page, consisting of two staves each (treble and bass clefs).

2. ΦΟΥΓΚΑ για 2 κιντ

0

BACA

ΕΝΒΕΗ

codu

ANT

ANT

codu

ANT

codu

ANT

I ΕΝΕΙΣΘΙΣ

ΣΥΣΤΗΝΕ

ANT

codu

ANT

II ΕΝΕΙΣΘΙΣ

- System 2: θ above a bar line, $\gamma \rho \alpha \alpha \beta \beta \gamma \gamma \delta \delta \epsilon \epsilon \zeta \zeta \eta \eta \theta \theta$ below a bar line, and **ANT.** above a bar line.

3 ΦΟΥΓΚΑ παλ. αυγ.

- θ above the first staff.
- ΕΥΔΕΞΗ** written below the first staff.
- ANT.** written above the final staff.
- ANT.** written below the final staff.

Four empty musical staves, each consisting of a treble clef staff and a bass clef staff, arranged vertically.

Θ (let sprigrom)

A (let sprigrom)

2nd ANT

PA

~~colla Voce~~

Ball

3 ΦΟΥΚΑ ΓΙΑ ΔΟΥΛΕΥ

ΕΚΘΕΣΗ

codav

ANT.

Ant

Ant

ANT

ΜΗΔΕ ΕΠΕΙΔΕΝΟ ΠΡΕΤΑΡΤΟ ΟΣΙΝ ΑΝΘΡΩΠΩ

ANT.

ANT

ANT.

codav

ANT

I ΕΠΙΕΣΟΔΙΟ *Allegretto ass. a 3/4*

Stretto I

♩ *En* *Alto* *PE*

♩ *PE* *En*

♩ *Alto* *Amor*

♩ *Amor* *Alto* *Amor*

♩

♩

♩

BACH

Two empty musical staves at the bottom of the page.

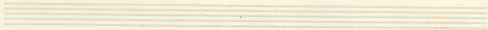
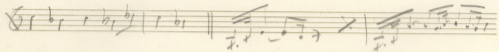
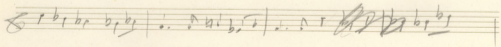
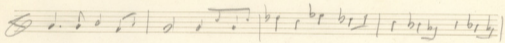

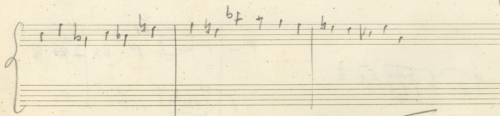
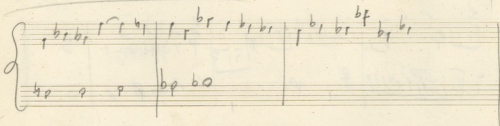
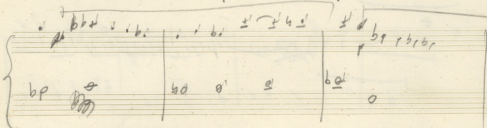
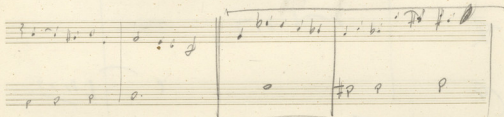
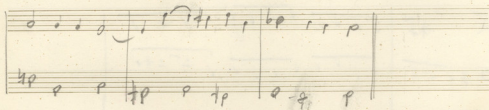
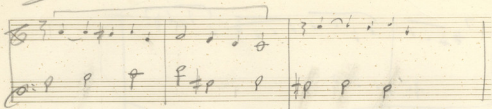

Le taverne

proven in V

STREICH
MORGENHAUEN

Gitarre *mitzehen*

Armen

5

Korn
12

13

Korn
14

