

$\text{♩} = 44-46.$

K a

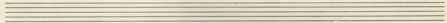

Οὐκ ἔστι θεὸς ὡς ἐγώ, οὐκ ἐστὶν ἰσὺς ὡς ἐγώ.

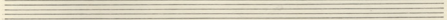

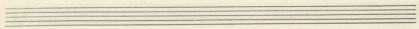

(3)

pro - ce - dit in cae - lum

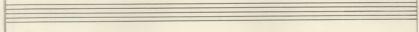

(3)

p

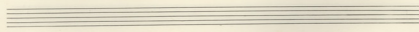
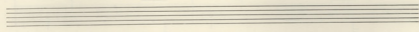

pe - nitentiam agens in terra vi - ventis

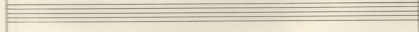

p.

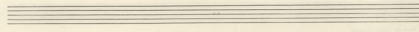

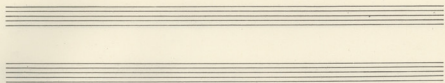

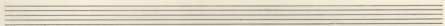

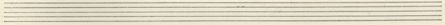

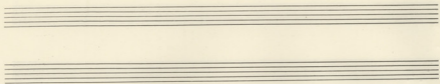

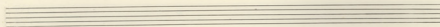

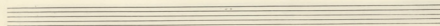

Handwritten musical score on page 6, featuring two systems of vocal and piano parts in G major. The first system includes lyrics "τοι οι γιο οι δο πι ρα ρο" and a triplet. The second system includes lyrics "οι α ορα νο φα ρο μα ε υρι ρου ροι μα" and a triplet. The piano accompaniment consists of chords and arpeggiated figures.

3
Sua por ju pe- vor ras Kai da pi

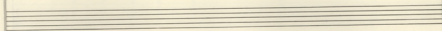

3

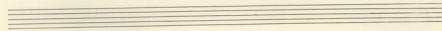

dw
naí da pi ju ra ri ri

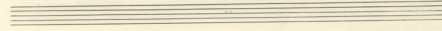
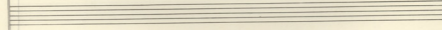

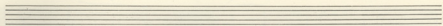
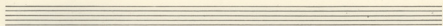

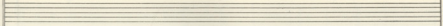

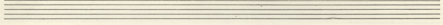

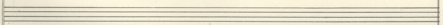

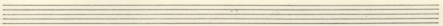

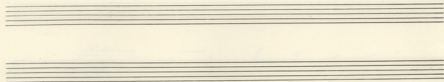

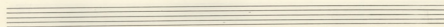

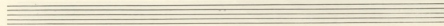

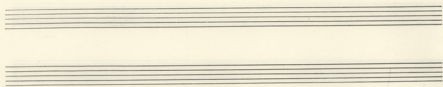

↓ 2009

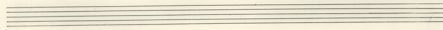

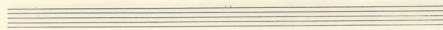

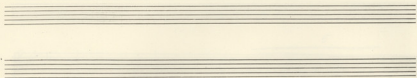

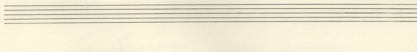

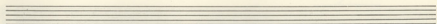
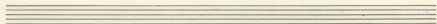

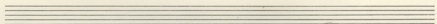

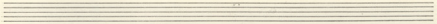

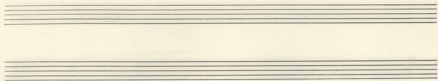

isi yus zarpri na ev an fu pa ra an va ps

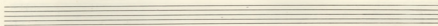

zph sw ev do phi a pou re sta

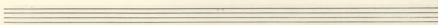

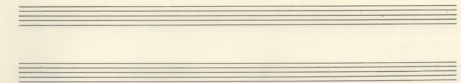

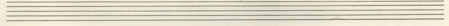

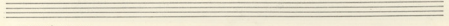

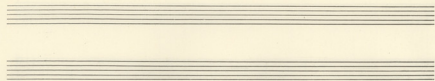

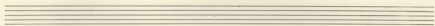

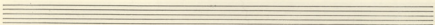

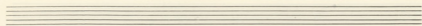

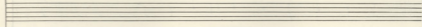

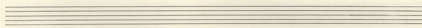
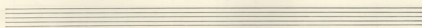

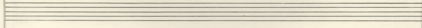

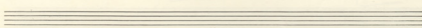

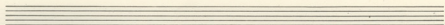

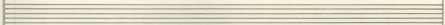

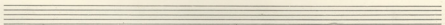
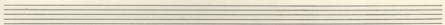

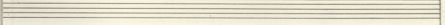

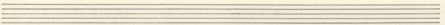

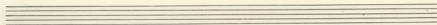

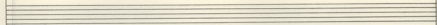

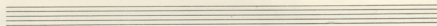
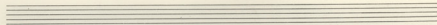

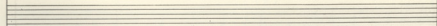

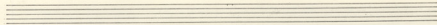

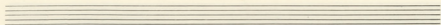

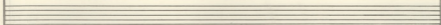

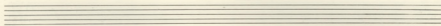
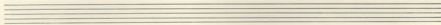

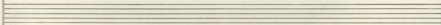

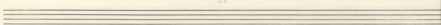

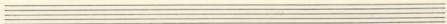
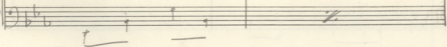
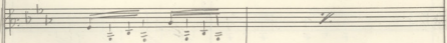
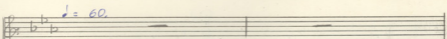
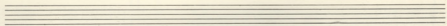
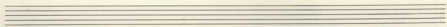
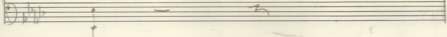
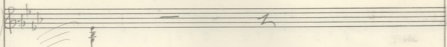
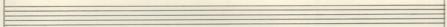
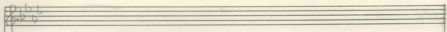
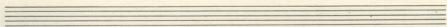

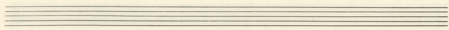

(3)

Ka - ãan - ãi - apu - zu - ju - ãi - ãis - para - ja - ão - ão - ão

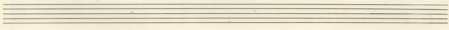
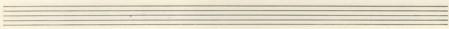
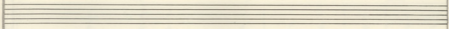

(2)

ãiv - ãi - ã - qu - ão

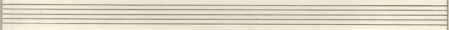

(2)

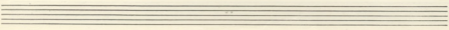

Two empty musical staves, one above the other, with no notation.

Two empty musical staves, one above the other, consisting of five-line systems.

Two empty musical staves, one above the other, consisting of five-line systems.

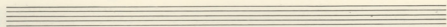

(2.)
po - - - xpo ro' - pou

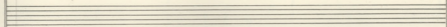

(2.)

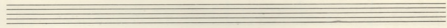
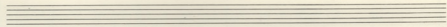
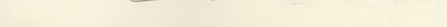

ti na fi a do sav

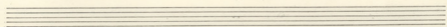
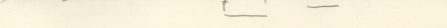
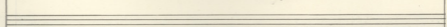

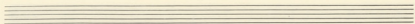

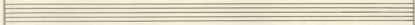

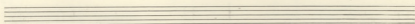
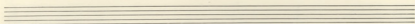

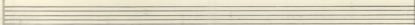

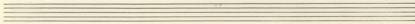

fa

za mas - xri - peá aví - é

(3)

(3)

(2)

ve épen - é va' ps na ra Epox évi -

(3)

εἰ σάραρα πό εἰ

(3)

ἦα γυ εἰ να - εἰ ραγ πα

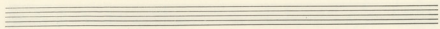

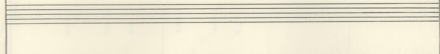

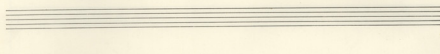

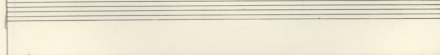

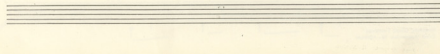
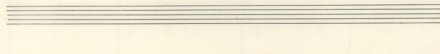

Poco Meno mosso

Tus ra pa pa di

Poco meno meno

ow

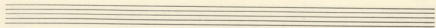

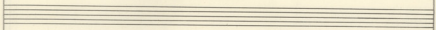

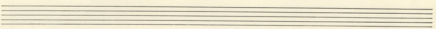

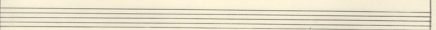

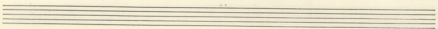
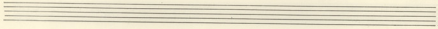

Empty musical staves at the bottom of the page.

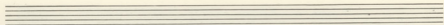

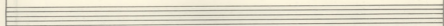

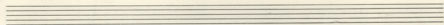
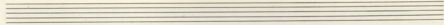

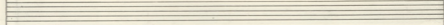

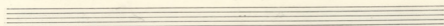

Tempo

re zpa ju va es pa zaa zaa za

Tempo

(3)

(3)

dwi abt swa zaa zaa - oe pa ni pu pnc

(3)

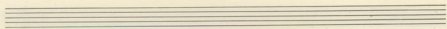

(2) (3)

Οὐκ ἐν ἀπορίᾳ πρὶν ἀπορίᾳ σὶ' ἀκαχάρει

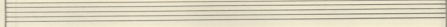

(2) (3)

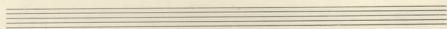
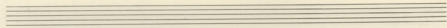

οὐκ ἐν ἀπορίᾳ
καρῶν

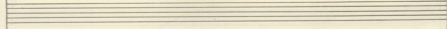
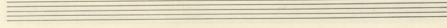

(4)

ju po va xa zov - zu zi

ju - - - - - ra

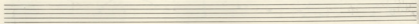
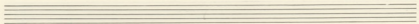

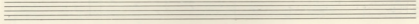

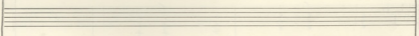

3	4	5
---	---	---

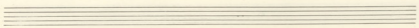

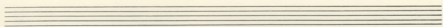

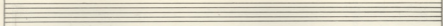

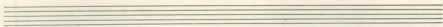

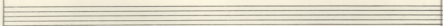

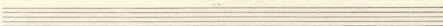
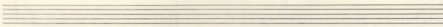

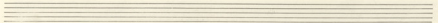
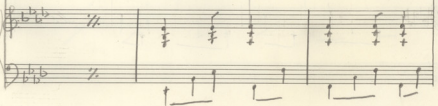
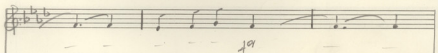
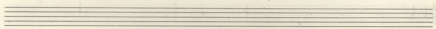
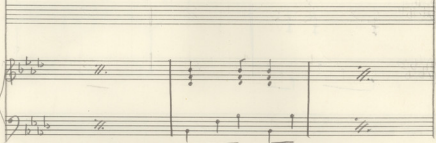
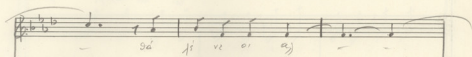
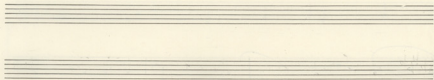

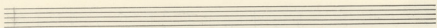

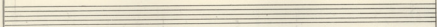

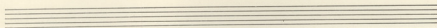

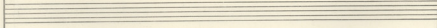

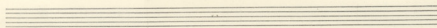
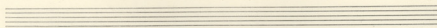

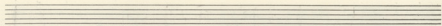

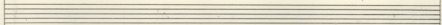

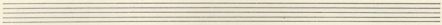

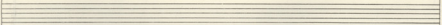

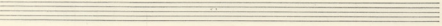
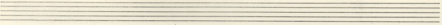

app - do si a out

Tra' Jov zas zo' TANKS to e po tja' va zo'

Handwritten musical score for a hymn, likely in G major (one sharp) and 4/4 time. The score is written on six systems, each with a vocal line and piano accompaniment. The lyrics are in Greek.

System 1:
Vocal: *go - - bo - - - - - zo' bi pa zo' fpa -*
Piano: Accompaniment with chords and bass line.

System 2:
Vocal: *poü - - - - - zis ni xcs - - - - - zis ni xcs*
Piano: Accompaniment with chords and bass line.

System 3:
Vocal: *xu pi's - e os va*
Piano: Accompaniment with chords and bass line.

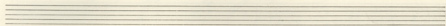

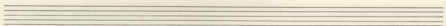

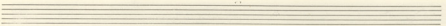

Tur

1-2 3

1. 2. 3.

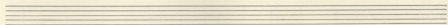

Tempo I

Tempo I

2/4

2

+

+

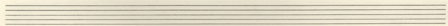

Tpu' m po ra sui' wai - ri

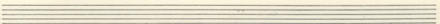
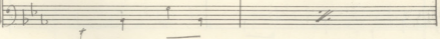
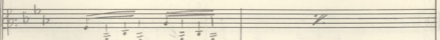
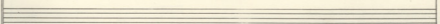
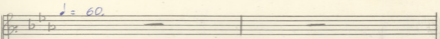
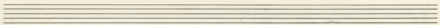
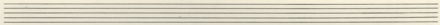
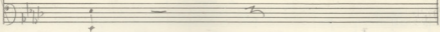
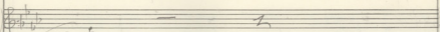
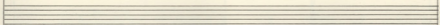
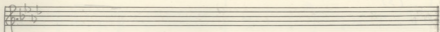
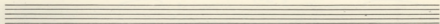

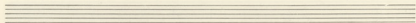

(2)

Qui zed kv'ra pa pav e va wpa

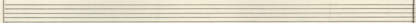

(2)

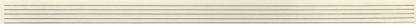

(3)

e va ba' wo or di o'iv Ta nu oz

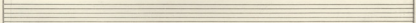

(3)

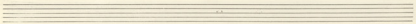
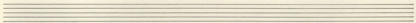

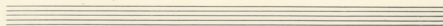

(4)

zou zo zo kpi ba u zo upo

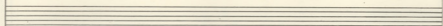

(4)

Q

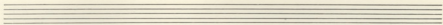

(3)

kpa om zo uan po zo

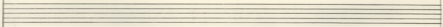

(3)

Q

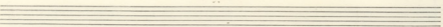
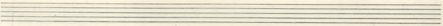

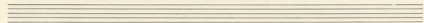

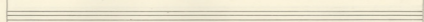

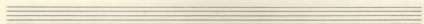
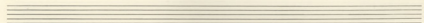

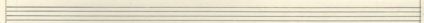

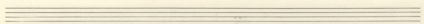

(2) 5
ôô jous zous oo pa vous Ta' kuz za.

(2) 5

pa poue va wpa e va ba ki va' souv.

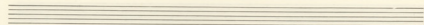

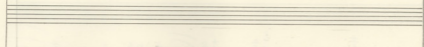

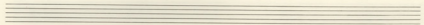

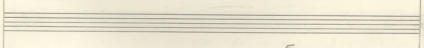

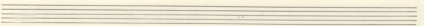
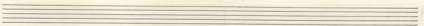

64

us - tus pi - tro pa - tris

na - mo re de i - su chris - ti suum re -

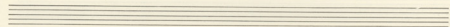

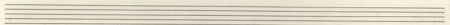
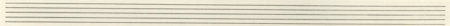

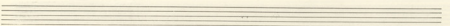

(2) $\overset{6}{\text{---}}$
vei no em pe fi ro O ara zous Sa'

(2) $\overset{6}{\text{---}}$ $\overset{1}{\text{---}}$

vai ju zê pabo rá lpu ju ca sus á ri do tres uap

$\overset{b}{\text{---}}$ $\overset{b}{\text{---}}$ $\overset{b}{\text{---}}$

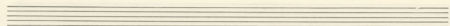

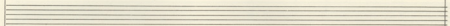

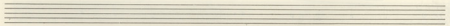
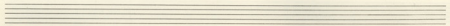

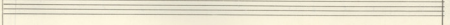

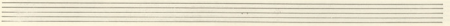

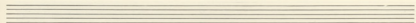

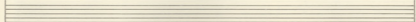

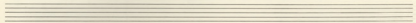

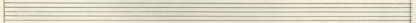

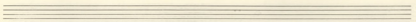
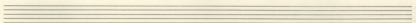

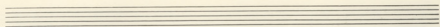

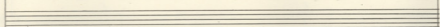

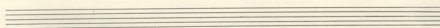
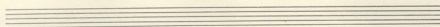

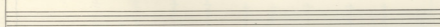

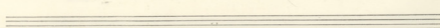

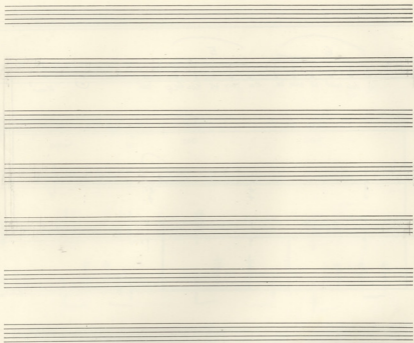

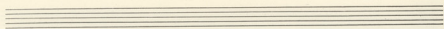

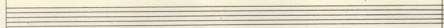

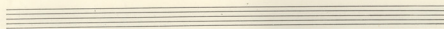
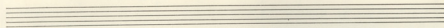

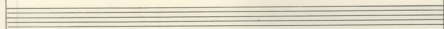

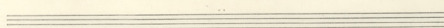

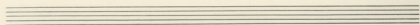

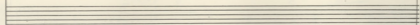

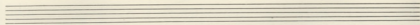

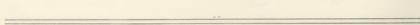
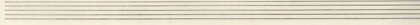
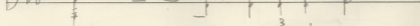

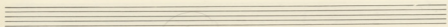

64

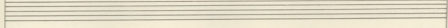

(2)

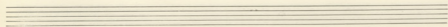
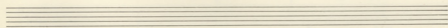
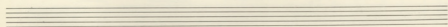
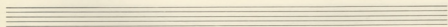
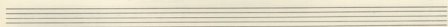
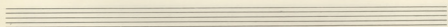
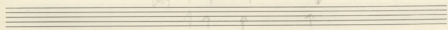

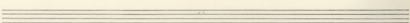
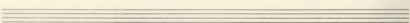
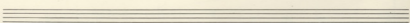
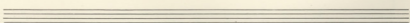
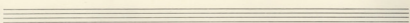
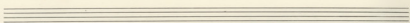
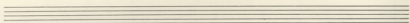
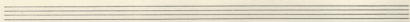
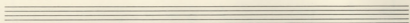
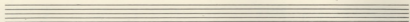
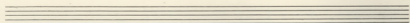
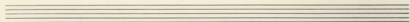

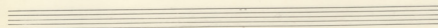
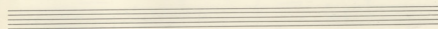
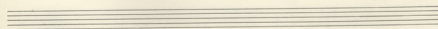
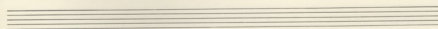
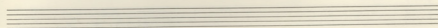
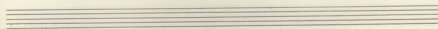
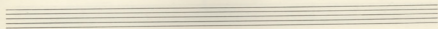
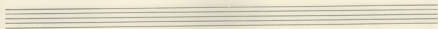
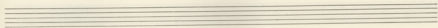
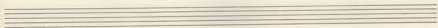
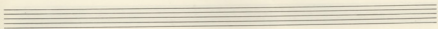
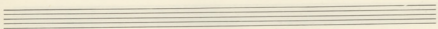

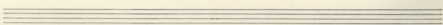
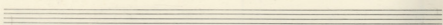
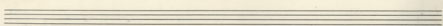
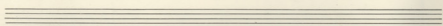
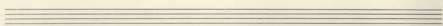
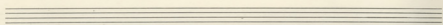
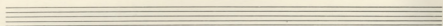
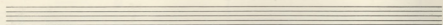
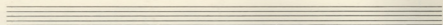
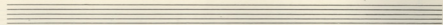
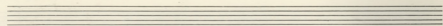
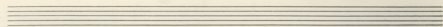

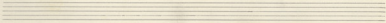
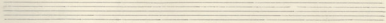
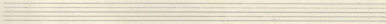
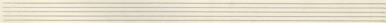
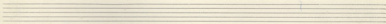
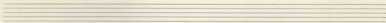
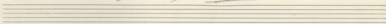
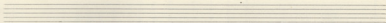
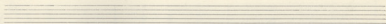
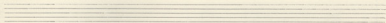
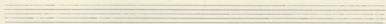
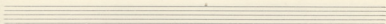

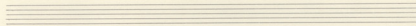
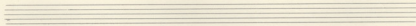
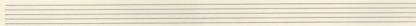
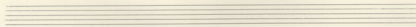
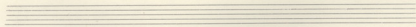
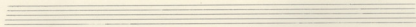
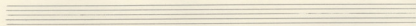
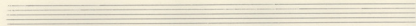
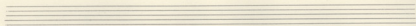
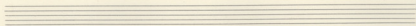
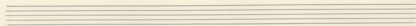
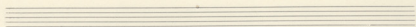

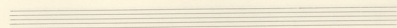
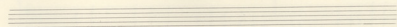
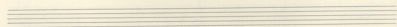
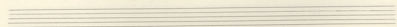
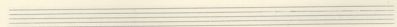
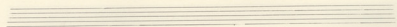
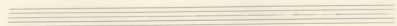
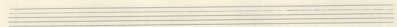
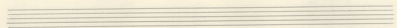
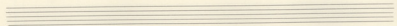
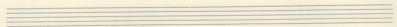
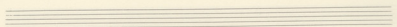

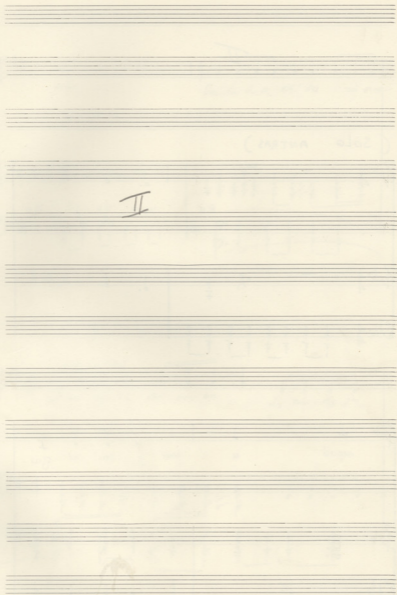

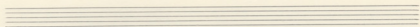

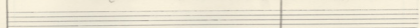

Handwritten accompaniment for the first system, including treble and bass staves with chords and bass line.

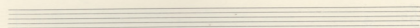
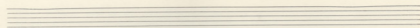

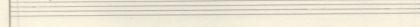

Handwritten accompaniment for the second system, including treble and bass staves with chords and bass line.

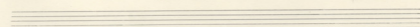

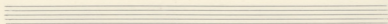

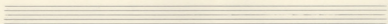

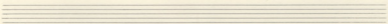
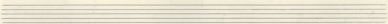

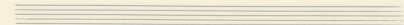

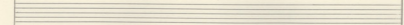

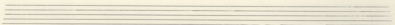
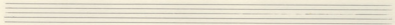

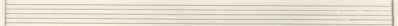

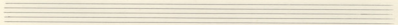

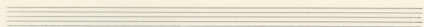

Handwritten accompaniment for the first system. The upper staff (treble clef) contains chords: G4, A4, B4, C5, followed by a bar line, then D5, E5, F5, G5. The lower staff (bass clef) contains bass notes: G3, A3, B3, C4, followed by a bar line, then D4, E4, F4, G4. A dynamic marking *f* is present at the end of the second measure.

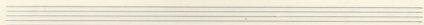
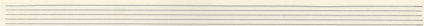

Handwritten accompaniment for the second system. The upper staff (treble clef) contains chords: G4, A4, B4, C5, followed by a bar line, then D5, E5, F5, G5. The lower staff (bass clef) contains bass notes: G3, A3, B3, C4, followed by a bar line, then D4, E4, F4, G4.

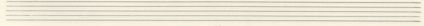

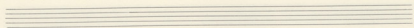

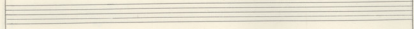

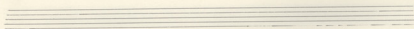
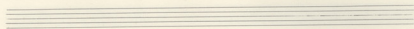

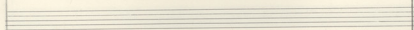

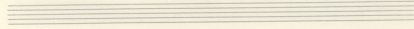

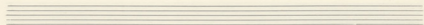

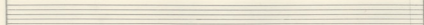

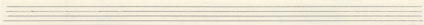
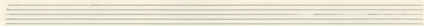

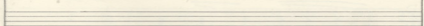

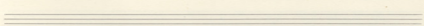

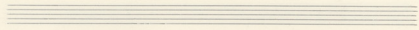

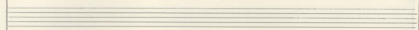

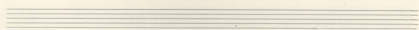
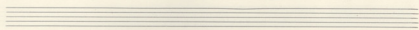

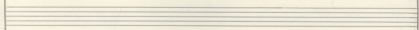

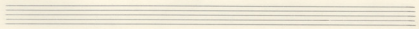

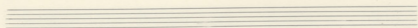

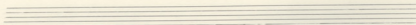
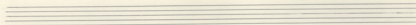

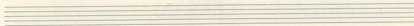

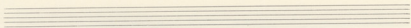

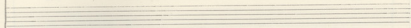

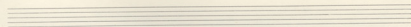
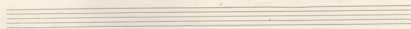

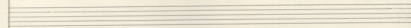

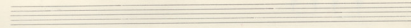

III

(ΜΙΚΗ ΧΟΡΑΙΑ ΣΕ ΤΑΥΤΟΦΩΝΙΑ)

4 5 6 7
8 8 8 8

4 5 6 7
8 8 8 8

> > > >

> > > >

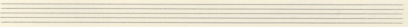
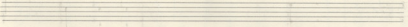
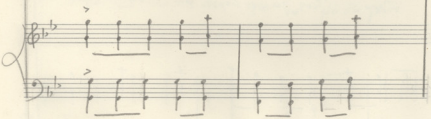
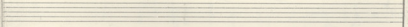
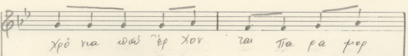
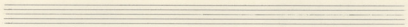
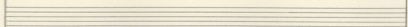
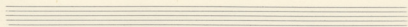

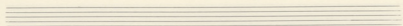

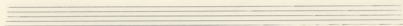
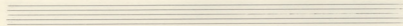

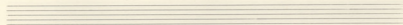

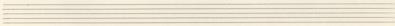
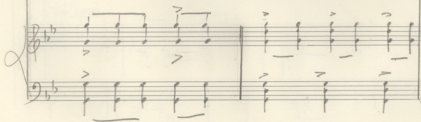
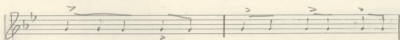
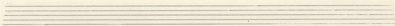
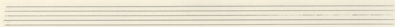
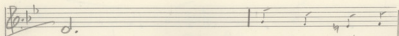
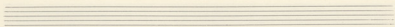

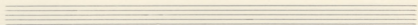

Da' no gr' op' un' zó ku za gi. zai dou

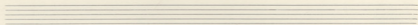
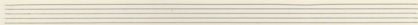
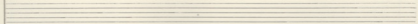

zió sou pi' zai a ju

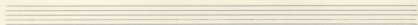
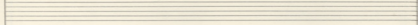

Handwritten musical score for the second system. The vocal line continues with the lyrics "δα ορν πα". The piano accompaniment continues with chords and a melodic line in the bass. The system concludes with a double bar line and a fermata over the final note.

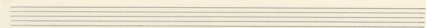

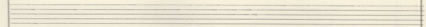

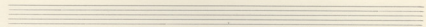
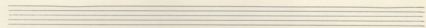

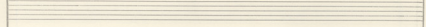

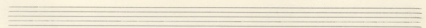

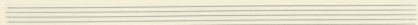

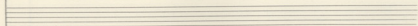

Handwritten accompaniment for the first system. The right hand is on a treble clef staff and the left hand is on a bass clef staff. The right hand part consists of chords with a fermata over the first chord. The left hand part consists of simple chords.

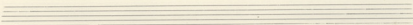
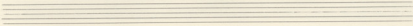

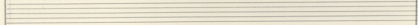

Handwritten accompaniment for the second system. The right hand is on a treble clef staff and the left hand is on a bass clef staff. The right hand part consists of chords with a fermata over the first chord. The left hand part consists of simple chords.

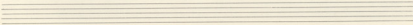

Handwritten musical score for the first system. The vocal line is in G major (one flat) and contains the lyrics "bá zas". The piano accompaniment consists of chords in the right hand and bass notes in the left hand. The system is enclosed in a large hand-drawn bracket on the left side.

Handwritten musical score for the second system. The vocal line is in G major (one flat) and contains the lyrics "wá Táo rá pXí gouv vá opa déi gouv". The piano accompaniment consists of chords in the right hand and bass notes in the left hand. The system is enclosed in a large hand-drawn bracket on the left side.

ὡς τοῦ γὰρ Χ'

γὰρ ρα ρα πω τοῦν ρα

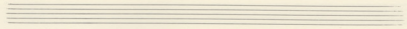

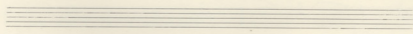

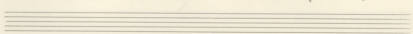

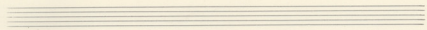

Handwritten accompaniment for the first system. The right hand plays chords: G4, A4, B4, A4, G4, F4, E4, D4. The left hand plays chords: G3, A3, B3, A3, G3, F3, E3, D3.

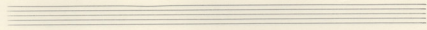

Handwritten accompaniment for the second system. The right hand plays chords: G4, A4, B4, A4, G4, F4, E4, D4. The left hand plays chords: G3, A3, B3, A3, G3, F3, E3, D3.

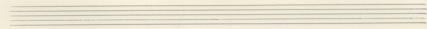
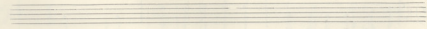

B. - 39 - B.

Handwritten musical score for the first system. The vocal line is in G major (one flat) and 4/4 time. The lyrics are: "αἰὼν - - οἱ αὐτὸς ἐν ἁῶν ποιοῦ". The piano accompaniment consists of chords in the right hand and bass notes in the left hand.

Handwritten musical score for the second system. The vocal line continues with the lyrics: "πῶς παρ". The piano accompaniment continues with chords and bass notes. The system ends with a large arrow pointing to the right.

5-25-8

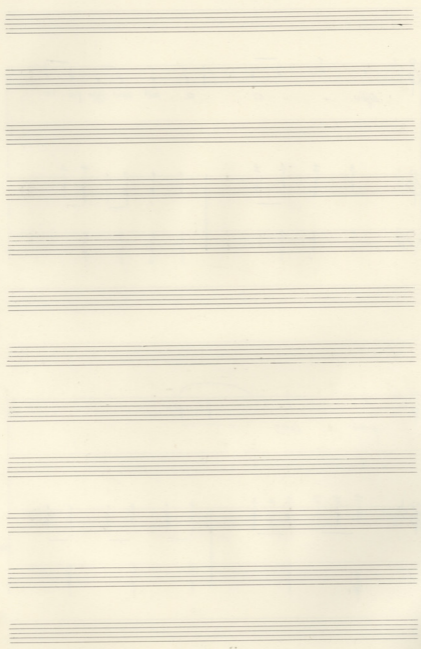

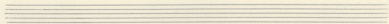

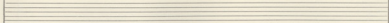

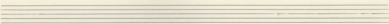

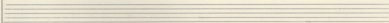

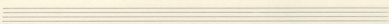
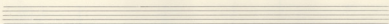

Appa

pa ovi muh mu Agni pa os

Appa

pa ovi muh mu Agni pa os

ma

Sa Sa ba ovi i tus ejuar pa ra

Sa Sa ba ovi i tus ejuar pa ra

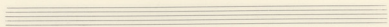

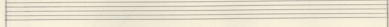

Handwritten accompaniment for the first system, consisting of two staves with chords and bass notes.

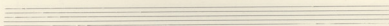
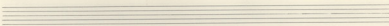

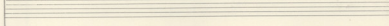

Handwritten accompaniment for the second system, consisting of two staves with chords and bass notes. The instruction *Tempo I* is written above the first staff.

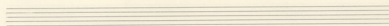

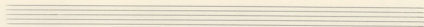

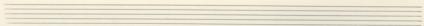
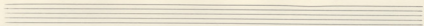

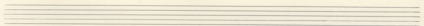

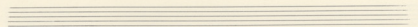

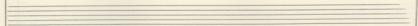

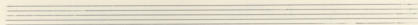
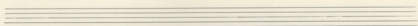

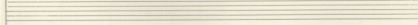

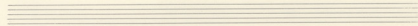

pis à ra pap pa ris pouz ni gi wi as

— om po de pe — ra à

Two empty musical staves for the second system.

Two empty musical staves for the third system.

Handwritten musical score for the first system. The vocal line is in G major (one flat) and 4/4 time. The lyrics are: "spis va - sca' de ju' pi a Nis pa". The piano accompaniment consists of chords in the right hand and bass notes in the left hand.

Handwritten musical score for the second system. The vocal line continues with the lyrics: "za - nis a ju' - - - - - mo, pou -". The piano accompaniment continues with chords and bass notes.

Kiàn Tú pa na - si sou a ra

Sai ru byaim zéro pá sou

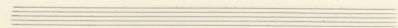

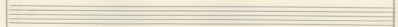

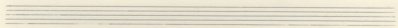
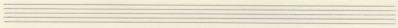

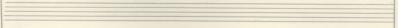

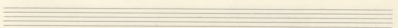

Handwritten musical score for the first system. The vocal line is in G-flat major (two flats) and 3/4 time. The lyrics are: *το πνεμα του ζωου σου γεμου σου και το πνεμα σου ερα*. The piano accompaniment consists of chords in the right hand and single notes in the left hand.

Ta' gov ras Tav Ko' pou pi' th'

hws ca rov en rov Ba va

Handwritten musical score for the second system. The vocal line continues with the lyrics "ou" followed by a long dash, then "saxu" followed by a long dash, "epi" followed by a long dash, "ro" followed by a long dash, and "spo to". The piano accompaniment continues with similar rhythmic patterns, including a second ending bracket with a "2." marking over the final notes of the system.

Handwritten musical score for the first system. The vocal line is in G major (one sharp) and 4/4 time. The lyrics are "pa' pa vo ser zpi". The piano accompaniment consists of chords in the right hand and chords with stems in the left hand.

Vocal line: *pa' pa vo ser zpi*

Handwritten musical score for the second system. The vocal line continues in G major and 4/4 time. The lyrics are "ero xau po dpo". The piano accompaniment continues with chords in the right hand and chords with stems in the left hand.

Vocal line: *ero xau po dpo*

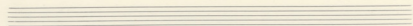

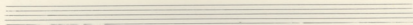
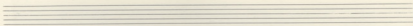

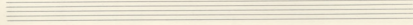

System 1:

System 2:
The vocal line continues with the lyrics "7", "ous", "26", "28", "20", and "Tear". The melody is similar to the first system. The piano accompaniment maintains the same rhythmic pattern. The system also ends with a double bar line and repeat dots.

Vocal line: $\text{Ja' bar Toy uar po'}$

Vocal line: Kai' zi Ju si

Handwritten musical score for the first system. The vocal line is in G major (one sharp) and 4/4 time. The lyrics are: "pud eu spu spir au' re". The piano accompaniment consists of chords in the right hand and a bass line in the left hand.

Two empty musical staves, one above the other, with five lines each.

Handwritten musical score for the second system. The vocal line continues with the lyrics: "ya os". The piano accompaniment continues with chords and a bass line.

Ἄρρα (Solo ΓΥΝΑΙΚΑ)

Ἄρρα (Solo ΓΥΝΑΙΚΑ)

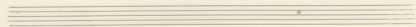

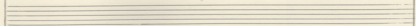

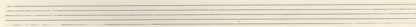
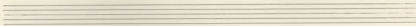

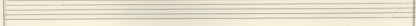

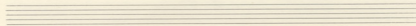

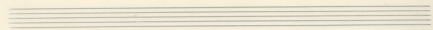

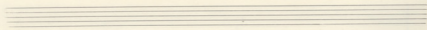
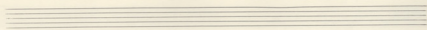

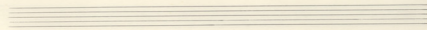

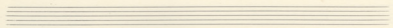

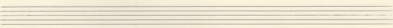

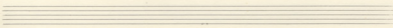

Two empty musical staves, one in treble clef and one in bass clef, both in G major and 4/4 time.

Two empty musical staves, one in treble clef and one in bass clef, both in G major and 4/4 time.

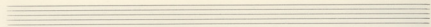

Handwritten accompaniment for the first system. The right hand (treble clef) features chords: G4-A4-B4, G4-A4-B4, G4-A4-B4, G4-A4-B4, G4-A4-B4, G4-A4-B4. The left hand (bass clef) features chords: G2, G2-A2, G2-A2-B2, G2-A2-B2, G2-A2-B2, G2-A2-B2.

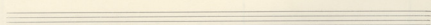
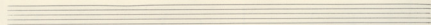

Handwritten accompaniment for the second system. The right hand (treble clef) features chords: G4-A4-B4, G4-A4-B4, G4-A4-B4, G4-A4-B4, G4-A4-B4, G4-A4-B4. The left hand (bass clef) features chords: G2, G2-A2, G2-A2-B2, G2-A2-B2, G2-A2-B2, G2-A2-B2. Triplet markings are present above the first two chords in the right hand.

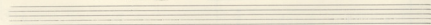

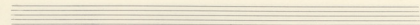

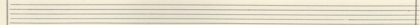

Accompanying musical notation for the first system, including a grand staff with treble and bass clefs, showing chordal accompaniment.

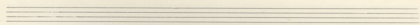
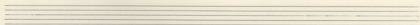

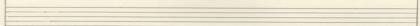

Accompanying musical notation for the second system, including a grand staff with treble and bass clefs, showing chordal accompaniment.

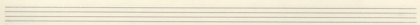

System 1:

- Vocal line: *out - - - - - Kai - in Kai - in*

System 2:

- Vocal line: *in me not out Kai - in*

- 78 -

Maximilian
 Zimmermann
 [Signature]

