

## ΠΡΩΤΗ ΣΥΜΦΟΝΙΑ.

(Ποίηση του Γιώργου Φωτακίου).

ΠΡΩΤΗ ΣΥΜΦΟΝΙΑ

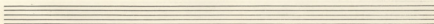
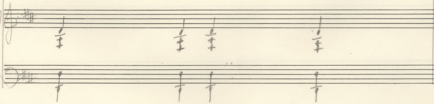
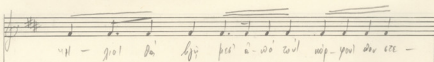
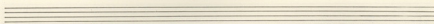
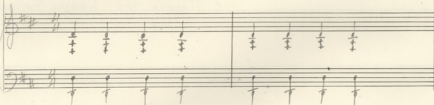
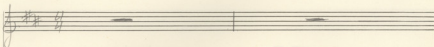
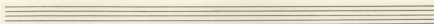
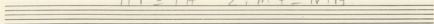

- 2 -

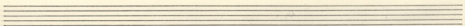
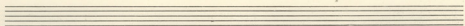
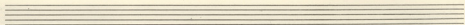
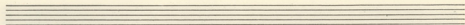

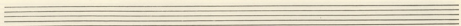

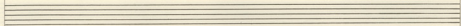

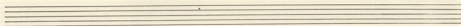
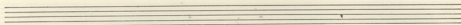

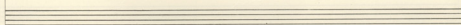

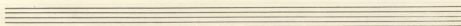

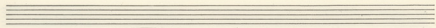

6

στο' φα- τῆ- ρῶν κο- νῶ- νη ἡ ρῆ- ζῶν κο- ζῶν θε- οῦ

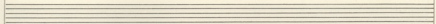
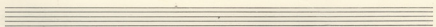
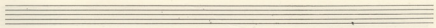
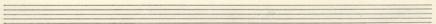

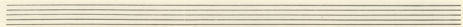

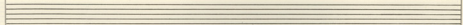

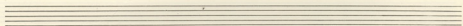
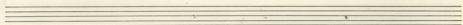

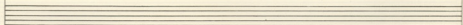

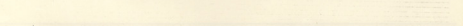

Small printed text at the bottom right corner, likely a library or archival stamp.

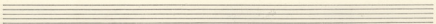
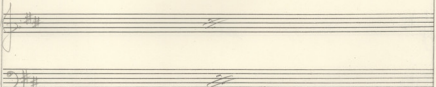
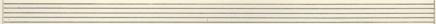
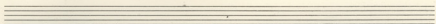
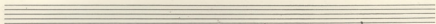
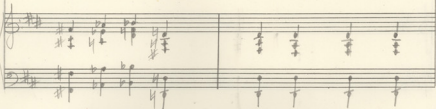
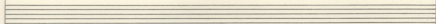
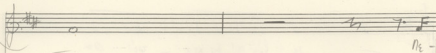
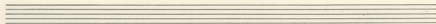

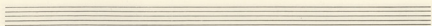

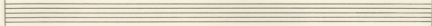

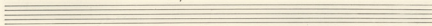
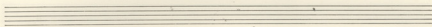

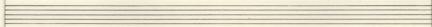

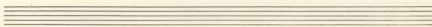

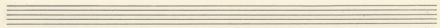

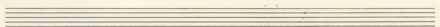
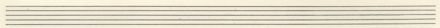

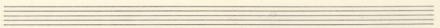

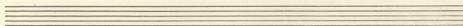
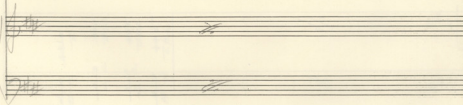
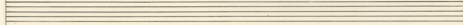
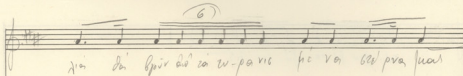
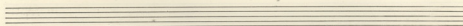
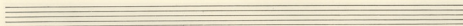
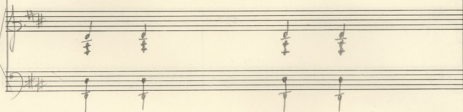
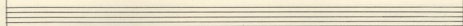
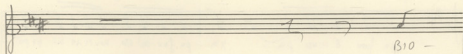
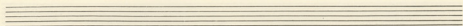

Two empty musical staves for accompaniment, consisting of a treble clef staff and a bass clef staff.

Two empty musical staves for accompaniment, consisting of a treble clef staff and a bass clef staff.

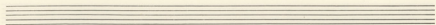

6

Kar-ka-pa za pu-er-va - po'-va - nei Da sen -

Da - vo - pos s-ve-la 6201 da -

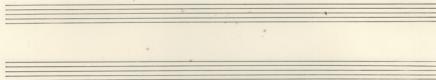

Da - vo - pos s-ve-la 6201 da -

Da - vo - pos s-ve-la 6201 da -

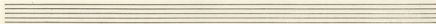

- 12 -

5

Υψη-λὸν-φε-ρὸν εἶς Ἄ-γι-ὸν-θεὸν

6

Ὡς - ὑψη-λὸν-φε-ρὸν - εἶς αἰ-ὸν-αἰ-ων-ῶν-πρῶ-τε -

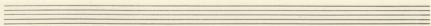

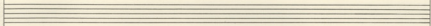

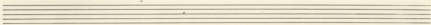
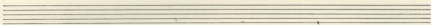

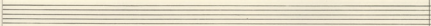

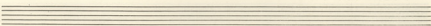

- 14 -

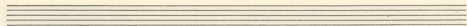

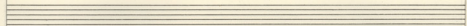

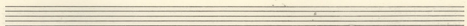
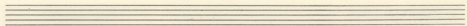

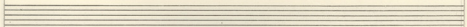

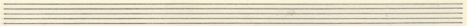

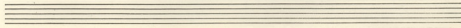
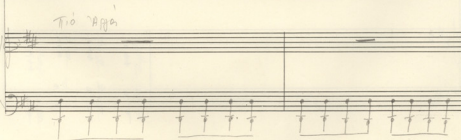
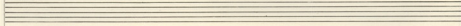
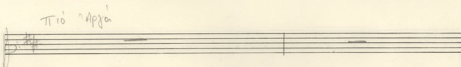
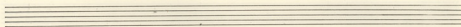
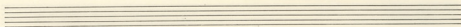
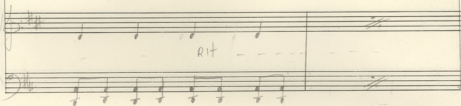
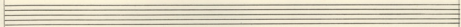
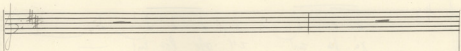
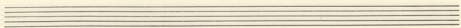

Two empty musical staves for the second system.

Handwritten musical score for the second system. The vocal line continues with the lyrics: ο - πα - νε - τερ - α - υι - ο - υ του Θε - ου - υι - ο - υ. The piano accompaniment continues with a bass line and a treble line.

Two empty musical staves for the third system.

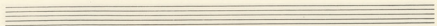

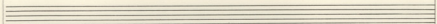

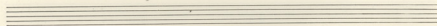
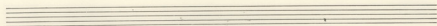

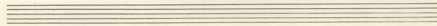

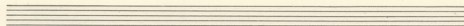

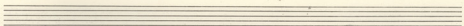
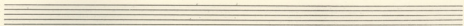

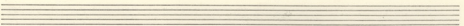

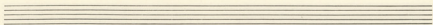

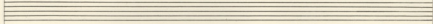

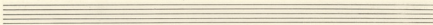
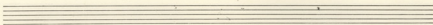

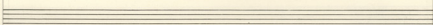

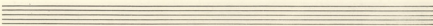

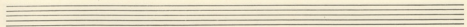

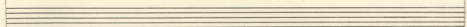

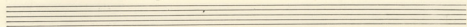
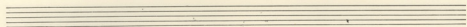

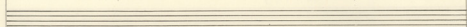

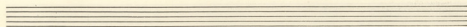

- 22 -

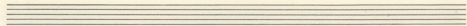

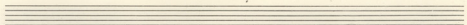
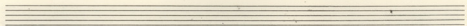

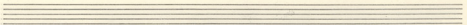

Two empty musical staves, one in treble clef and one in bass clef, with a key signature of two sharps.

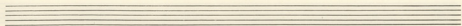

ba - va - za | Krow -

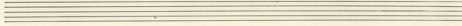
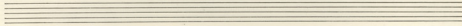
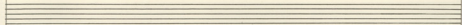

za za pa - va - fe.

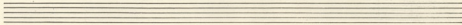
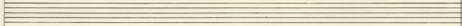

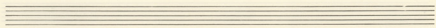

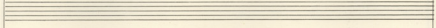

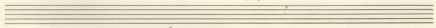
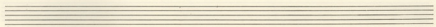

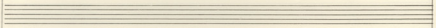

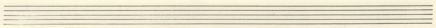

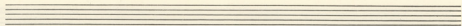

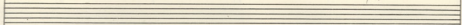

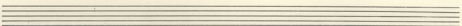
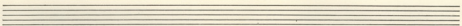

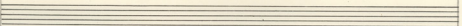

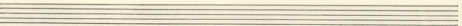

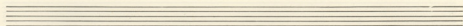

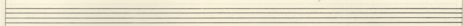

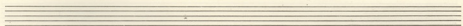
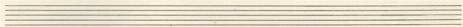

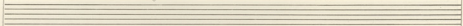

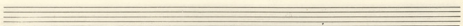

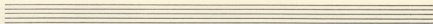

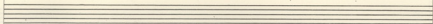

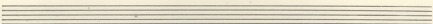
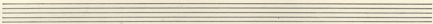

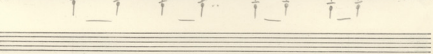

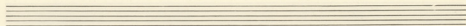

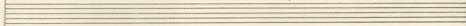

̄ ̄    ̄ ̄    ̄ ̄    ̄ ̄

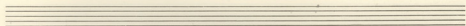
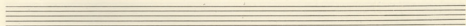

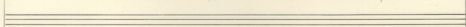

̄ ̄    ̄ ̄    .. ̄ ̄    ̄ ̄

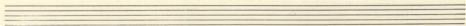

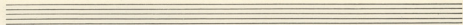

*d*

Doi é-xu po'-ca

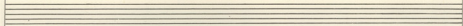

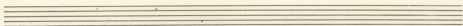
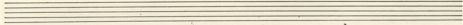

Doi é-xu po'-ca ca

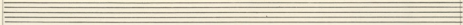

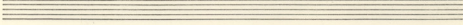

- 32 -

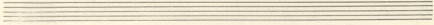
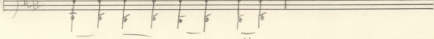
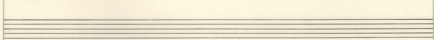
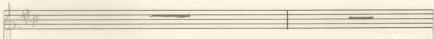
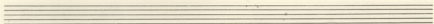
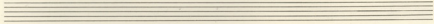
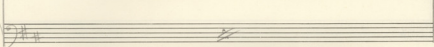
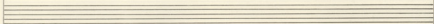
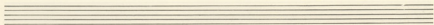

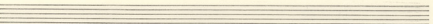
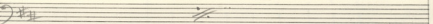
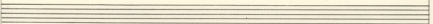
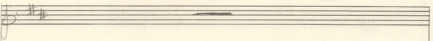
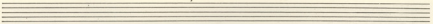
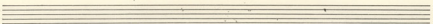
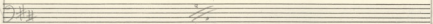
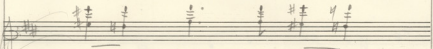
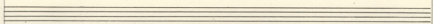
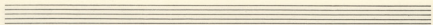

Poco a poco a tempo primo.

Poco a poco a tempo primo.

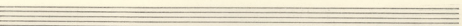
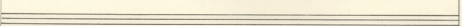
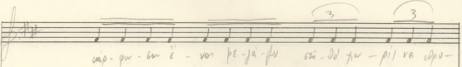
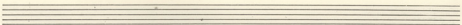
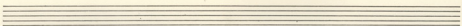
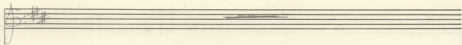
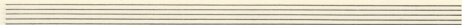

-36-

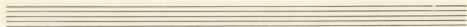

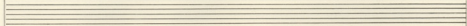

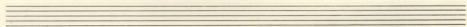
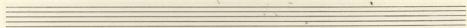

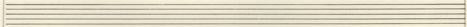

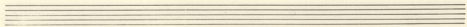

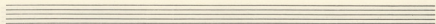

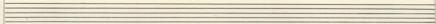

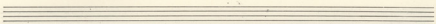
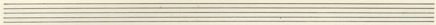

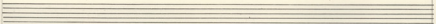

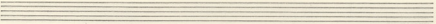

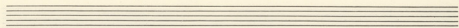

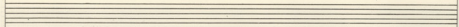

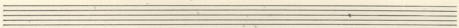
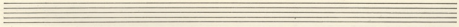

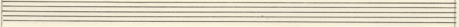

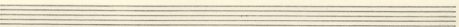

- 40 -

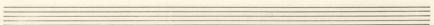
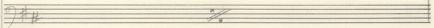
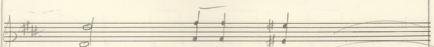
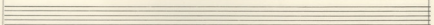
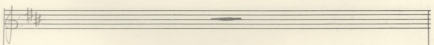
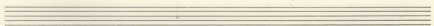
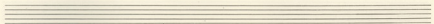
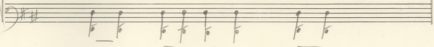
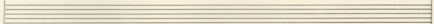
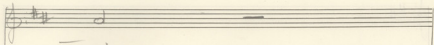
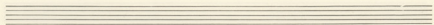

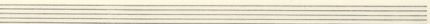
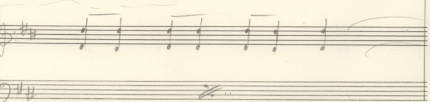
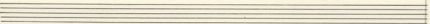
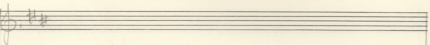
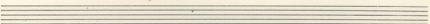
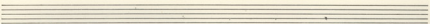
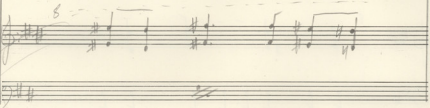
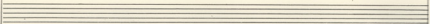
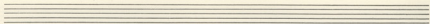

42-

