

ΠΡΩΤΗ ΣΥΜΦΟΝΙΑ.

(Ποίηση του Γιώργου Φωτακίου).

ΠΡΩΤΗ ΣΥΜΦΟΝΙΑ

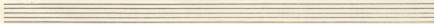
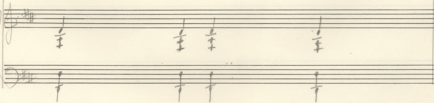
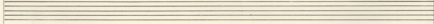
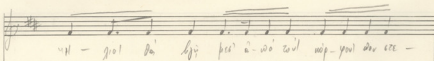
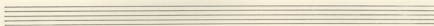
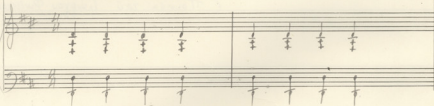
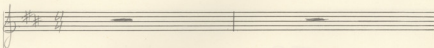
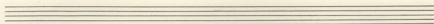
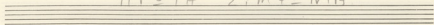

- 2 -

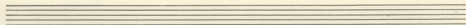

va - fow - aH - fot do' lji' a'w' zil pu - fa - uil' lau zil' xan -

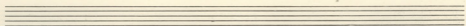
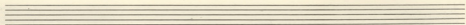

pi - xer - ka' dui' ta' pup - ku' ju' ta' pu - mu' a'w' ta' a' - u'w' g'li' on' zai' ad

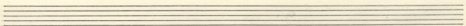

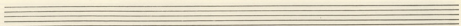

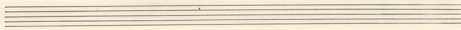
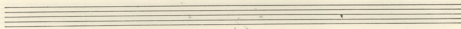

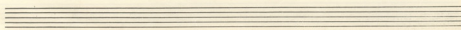

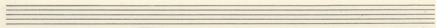

6

στο' φα- τῆ- ρῶν κο- νῶ- νῆν τῶν ζω- ῶν θε- οῦ

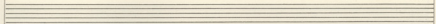
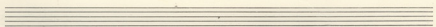
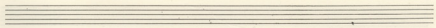
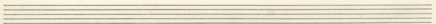

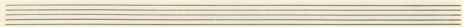

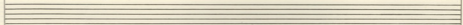

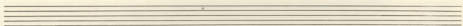
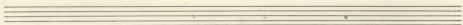

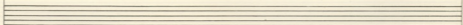

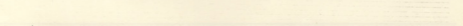

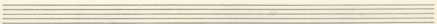
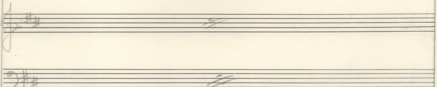
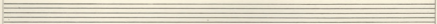
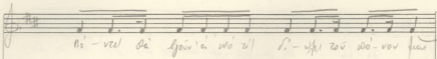
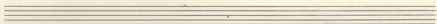
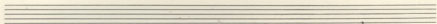
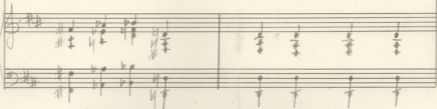
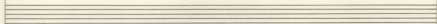
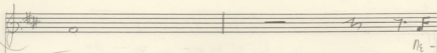
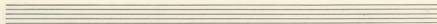

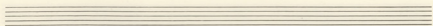

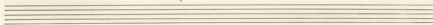
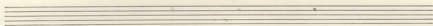

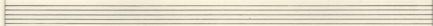

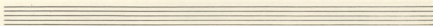

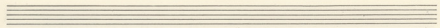

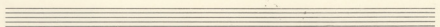
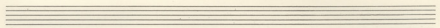

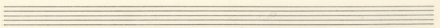

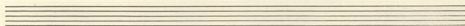
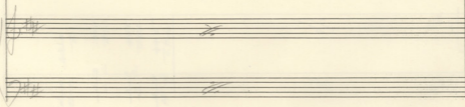
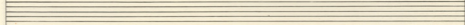
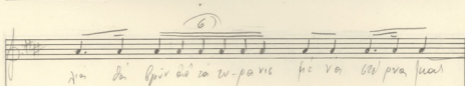
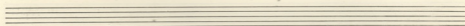
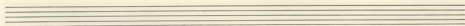
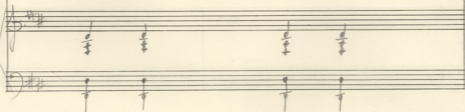
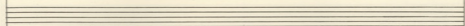
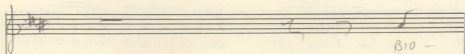
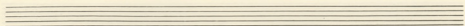

Bia - gi-vor sop-dil ba gi-vor za sup-pa-zo -

6

ojij - da - an - yfo - je - pu ba gi - vor za

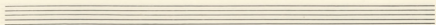

6

Kar-ka-pa za pu-er-va - po'-va - nei Da sen -

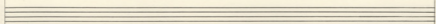

Da -

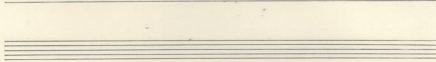
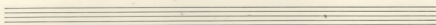

Da -

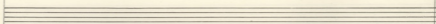

Da -

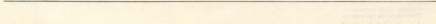
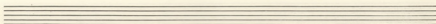

- 12 -

5

Υψι-νυ-φε-ζις Α-γι-ουα

6

ου- υψι-νυ-φε-ζις - γις αις αα-ζα-ρρο-υε -

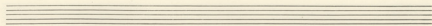

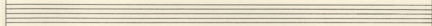

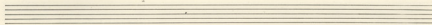
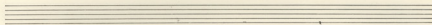

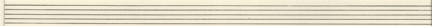

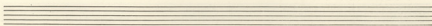

- 14 -

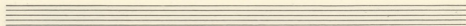

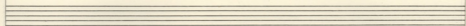

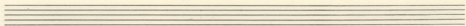

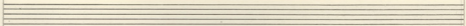

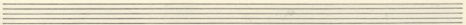

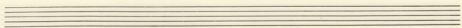

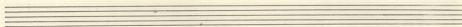
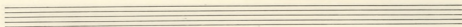

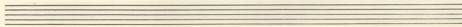

Two empty musical staves for the second system.

Two empty musical staves for the third system.

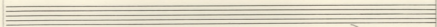

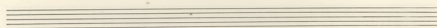
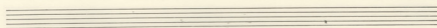

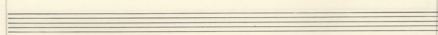

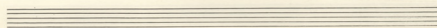

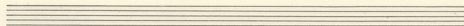

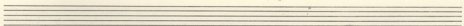
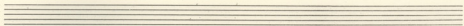

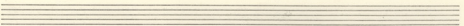

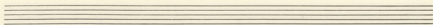

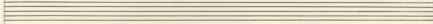

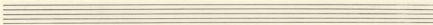
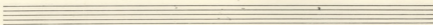

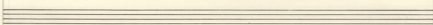

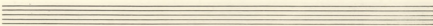

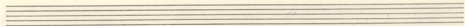
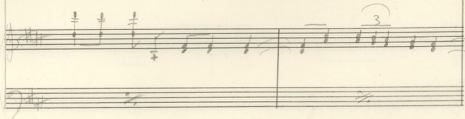
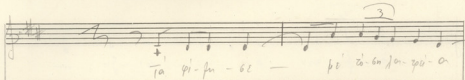
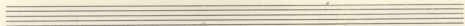
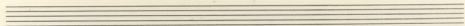
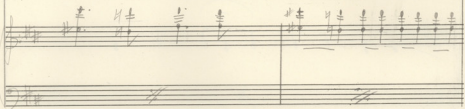
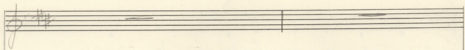
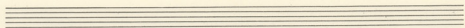

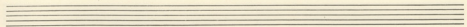

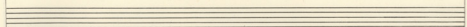

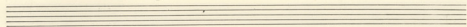
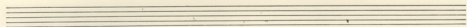

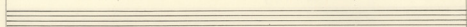

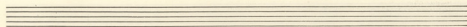

- 22 -

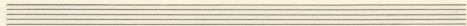

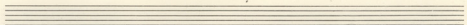
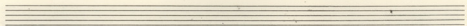

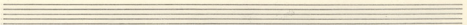

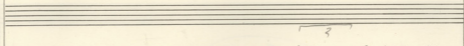
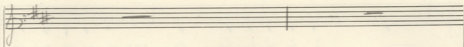
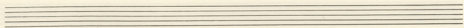

FF

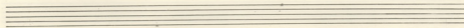
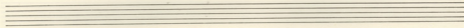

Этот же.

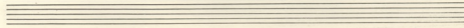

Two empty musical staves, one in treble clef and one in bass clef, with a key signature of two sharps.

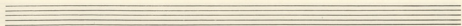

ba - va - za | Krow -

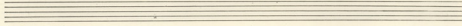
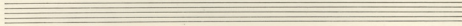
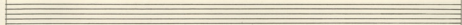

za za pa - va - fe.

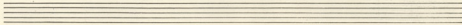

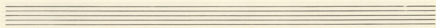

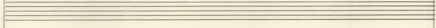

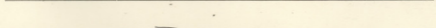
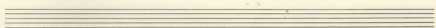
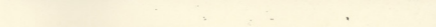
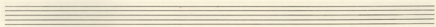

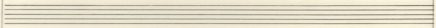

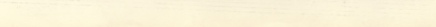
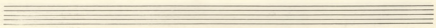
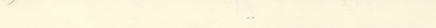

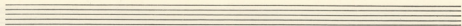

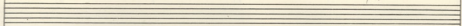

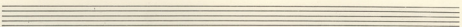
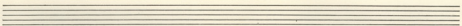

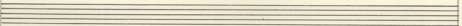

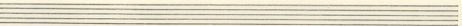

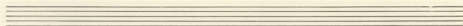

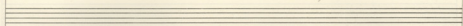

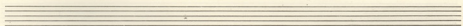
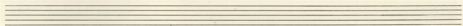

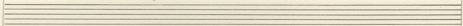

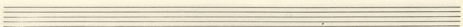

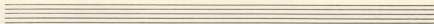

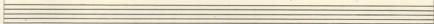

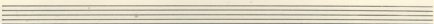
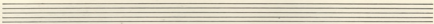

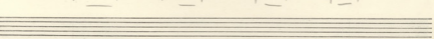

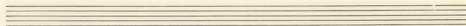

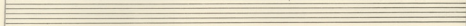

Handwritten rhythmic notation: $\bar{\text{I}} \text{ - } \bar{\text{I}}$ $\bar{\text{I}} \text{ - } \bar{\text{I}}$ $\bar{\text{I}} \text{ - } \bar{\text{I}}$ $\bar{\text{I}} \text{ - } \bar{\text{I}}$

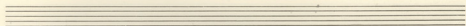
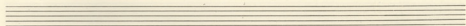

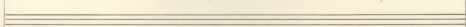

Handwritten rhythmic notation: $\bar{\text{I}} \text{ - } \bar{\text{I}}$ $\bar{\text{I}} \text{ - } \bar{\text{I}}$.. $\bar{\text{I}} \text{ - } \bar{\text{I}}$ $\bar{\text{I}} \text{ - } \bar{\text{I}}$

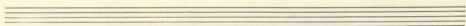

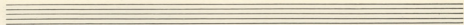

d

Dov' E-gw po'-6m'

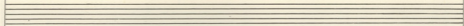

T-T T-T T-T T-T

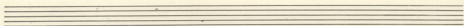
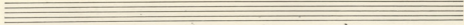

Dov' E-gw po'-6m' coo'

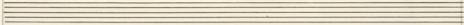

T-T T-T T-T T-T

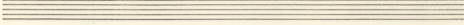

- 32 -

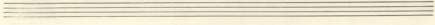
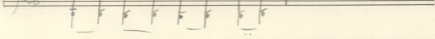
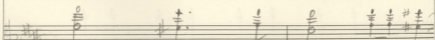
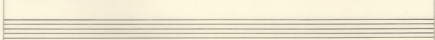
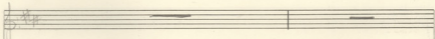
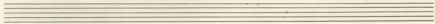
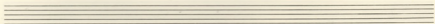
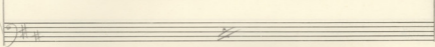
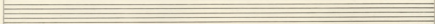
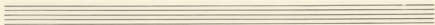

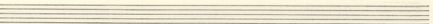
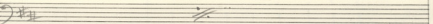
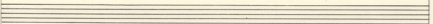
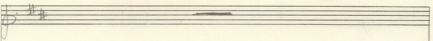
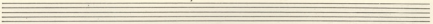
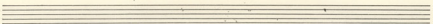
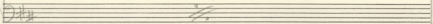
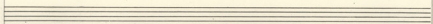
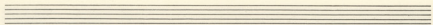

Poco a poco a tempo primo.

Poco a poco a tempo primo.

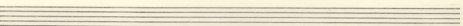
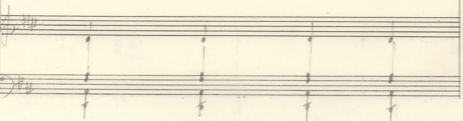
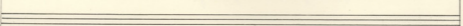
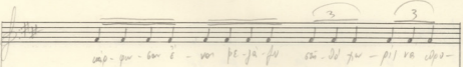
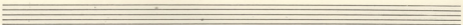
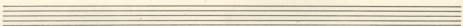
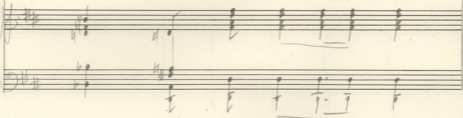
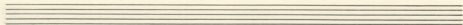

-36-

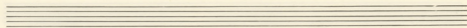

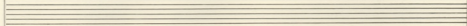

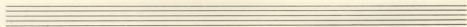
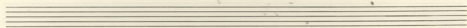

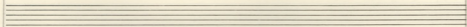

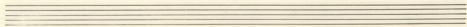

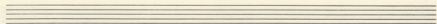

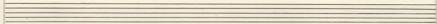

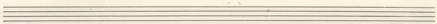

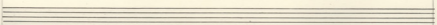

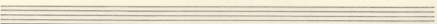

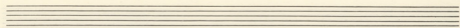

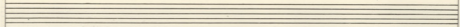

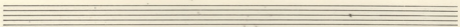
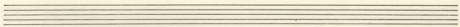

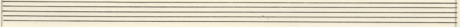

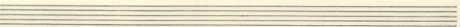

- 40 -

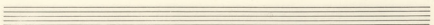
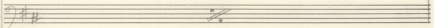
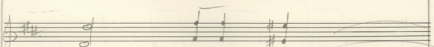
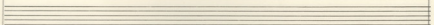
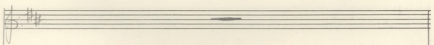
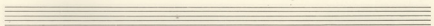
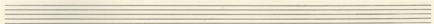
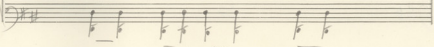
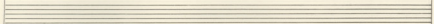
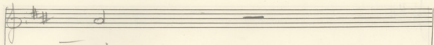
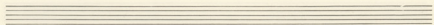

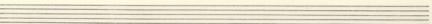
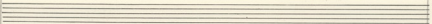
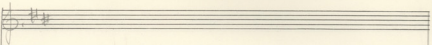
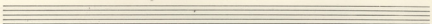
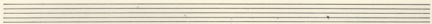
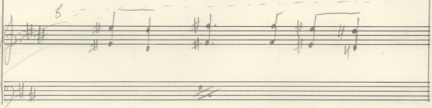
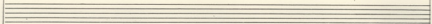
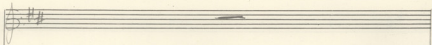
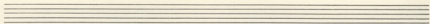

42-

