

④

ΜΥΘΙΣΤΟΡΗΜΑ

ΛΙΓΟ ΑΚΟΜΑ

4

-1-

ΛΙΓΟ ΑΚΟΜΑ

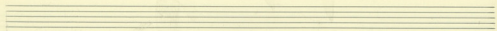
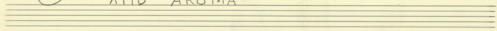

♩ = 120

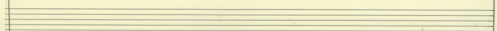

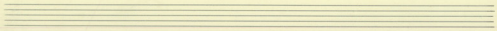

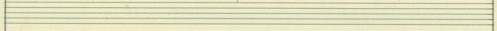

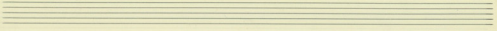

A NIPO AKOMA

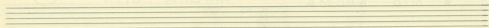

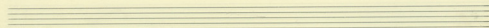

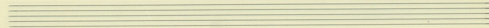

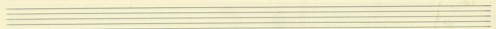

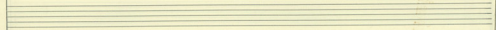

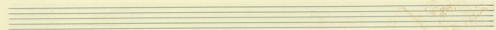
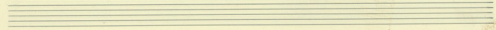

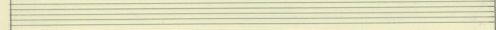

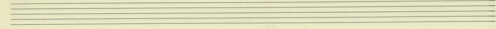

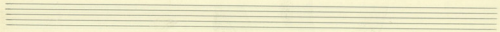

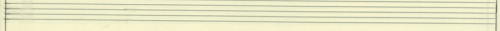

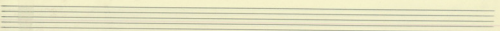
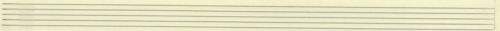

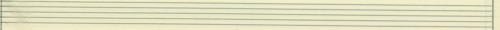

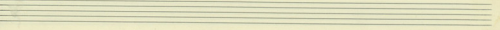

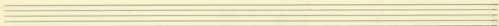

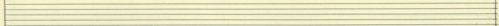

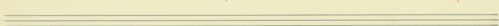
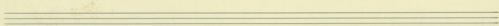
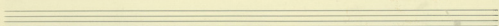
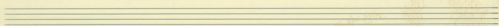
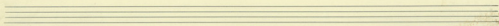
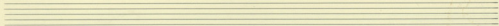
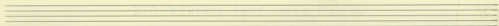

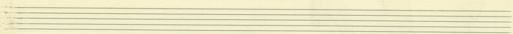

*Handwritten notes and markings on a system of four musical staves.*

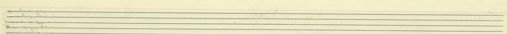
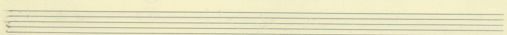

*Handwritten notes and markings on a system of six musical staves.*