

①

ΜΥΘΙΣΤΟΡΗΜΑ

ΤΩΡΑ ΠΟΥ ΘΑ ΦΥΓΕΙΣ.

ΤΡΑ ΤΟΥ ΘΑ ΦΥΓΕΙΣ.

♩ = 80 Σαν περταίβο

Τω πα Που θα φυγus Παρμαγι σουκαροπα

σι που αι δε το φως κα τω απο κει νο το τηα

ΤΕΡΑ ΠΟΥ ΘΑ ΦΥΓΕΙΣ

τά vi μια φε ρα π'αν'ου, χού σαν -

σα, πι, γες κι, ε, ξα, μ'αν, ο, π'α, και

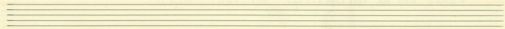

5

Τα δε γὰρ ἔρω κὲν ἄ  
Σου βα νὲ γὰρ-ῖ γὰρ εἰμι  
ἵσα σὶ νὲν ἢ ἰσὺ ταυ νὲ

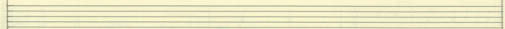

Piano accompaniment for the first system, showing chords in both hands.

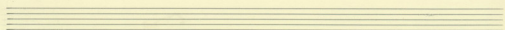
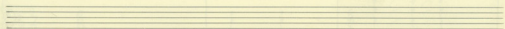

I VOLTA

ποὺ καὶ  
II VOLTA

ποὺ εἰμι γὰρ ἄνθρωπος ταυ ποὺ

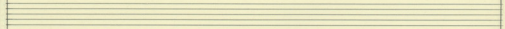

Piano accompaniment for the second system, showing chords in both hands.

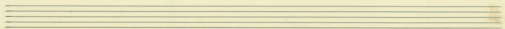

ΤΡΑ ΠΟΥ ΕΑ ΠΥΡΑΣ

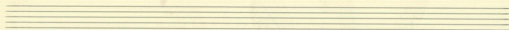

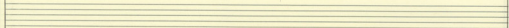

Handwritten piano accompaniment for the first system, including treble and bass clefs and chord symbols.

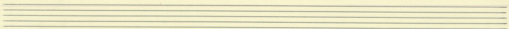
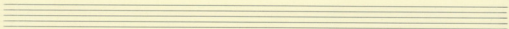

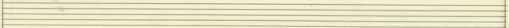

Handwritten piano accompaniment for the second system, including treble and bass clefs and chord symbols.

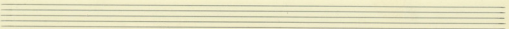

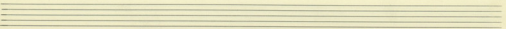
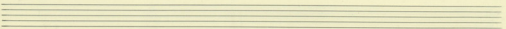
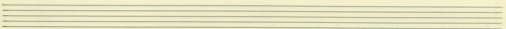
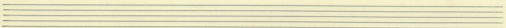
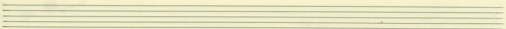
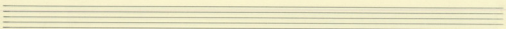
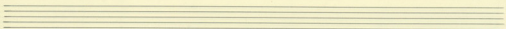
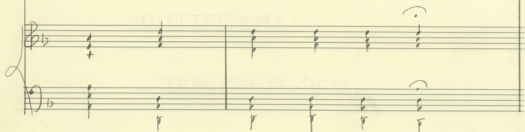
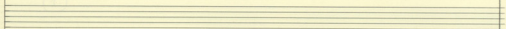
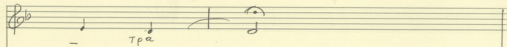
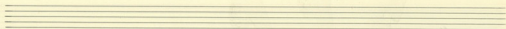

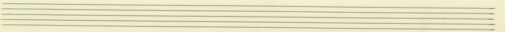
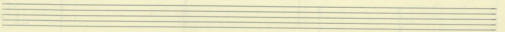
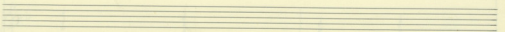
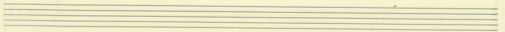
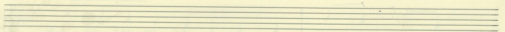
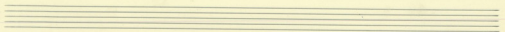
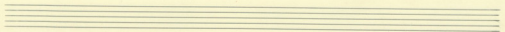
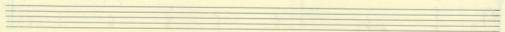
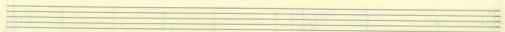
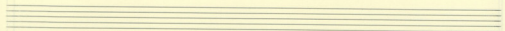
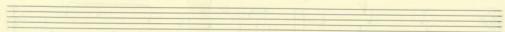
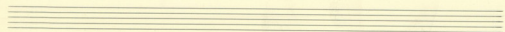

②

ΜΥΘΙΣΤΟΡΗΜΑ.

ΣΤΟ ΣΤΗΘΟΣ ΜΟΥ ΜΙΑ ΠΛΗΤΗ

ΣΤΟ ΣΙΘΕΟΣ ΜΟΥ ΜΙΑ ΠΛΗΓΗ

Γά σπα -Ο. ταν Χε μ' ηω νουρ Γά σπα

0 ταν Χε μ' ηω νουρ Γά σπα 0 ταν Χε μ' ηω νουρ Γά σπα

ηω νουρ Γά σπα - και συγ-γε νεύ - Βουρ με εο Κορ

ηω νουρ Γά σπα - και συγ-γε νεύ - Βουρ με εο Κορ

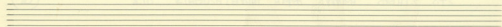

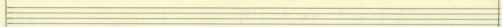

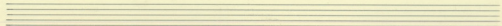
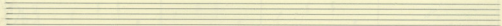

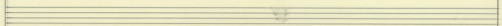

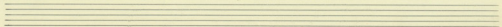

## ΣΤΟ ΣΤΗΘΟΣ ΜΟΥ ΜΙΑ ΠΑΛΗΗ

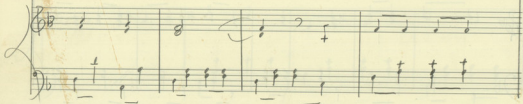
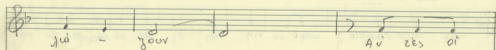
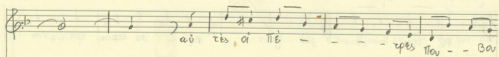

Te zes tou bou ja you ME - ca ca xpo via

ME - ca ca xpo via ws tou eb fe ta pa

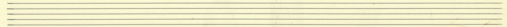

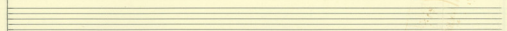

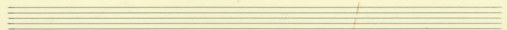
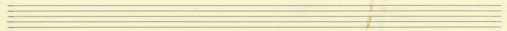

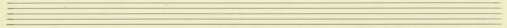

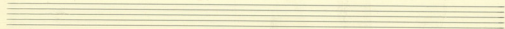

Handwritten accompaniment for the first system, consisting of two staves. The upper staff is in the treble clef and the lower staff is in the bass clef. The music features chords and rhythmic patterns.

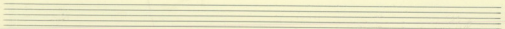
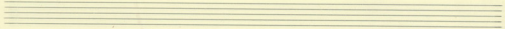

Handwritten accompaniment for the second system, consisting of two staves. The upper staff is in the treble clef and the lower staff is in the bass clef. The music features chords and rhythmic patterns.

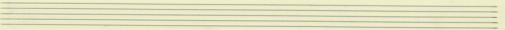

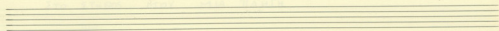

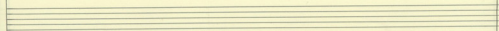

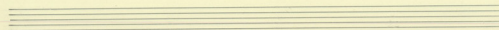
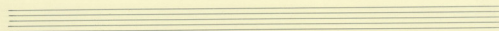

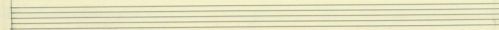

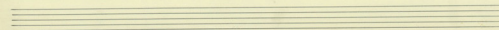

B̄i aw ra dev zpa tav - à ra san rouv zhi

pau pm ja gni m - Tuv Tie Da fe rur

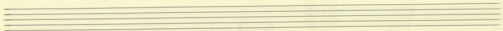

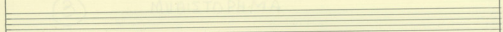

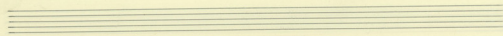

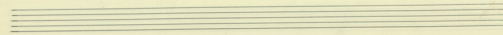

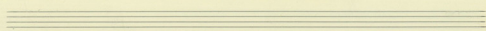
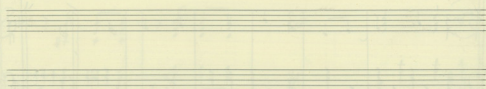
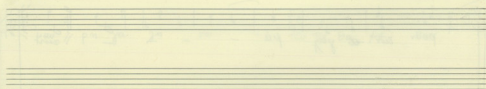
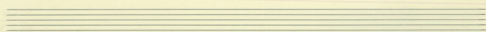
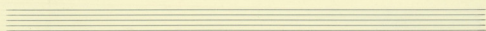
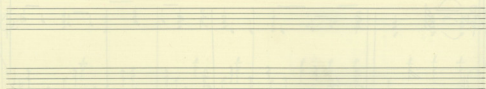
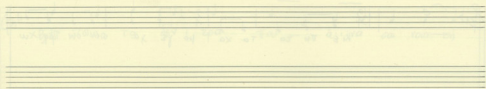
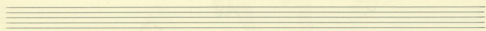

Ο ΥΠΝΟΣ ΣΕ ΤΥΛΙΞΕ

ΣΤΙΑΝ ΤΟ ΒΟΥΤΙ

ΣΕ ΥΠΝΟ

ΣΕ ΥΠΝΟ

3

ΜΥΘΙΣΤΟΡΗΜΑ

Ο ΥΠΝΟΣ ΣΕ ΤΥΛΙΞΕ

(3)

Ο ΥΪΝΟΣ ΣΕ ΤΥΛΙΞΕ.

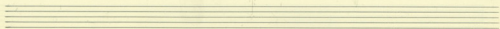

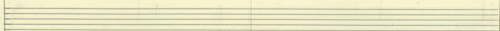

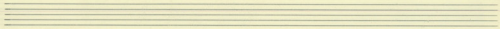

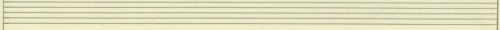

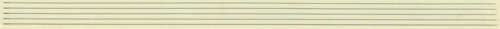

0 YTNOS SE TYAIEE

I VOLTA I VOLTA

va - gai ves me cav e va

I VOLTA II VOLTA

I VOLTA I VOLTA

a or k'va le n'le i'ed' va e'v' zpo' sh' d'le' a'ci va' q'u' ja' a'

I VOLTA I VOLTA

và - caù vèù pè vèù

mè ca ozo n' ev xo q' us mè ca om oi

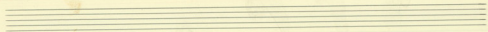

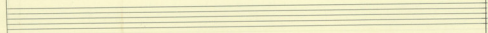

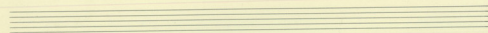
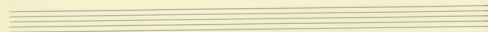

cov Kjeo pi va Eje pa pa Kjeo

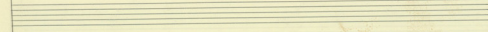

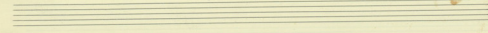

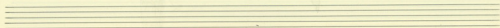
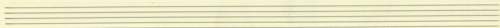

4

МУЗЫКА

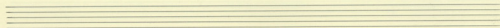
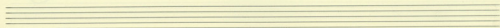

АГО АКОМА

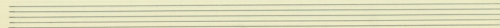
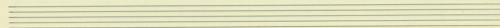
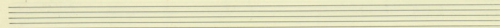
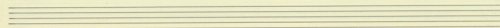
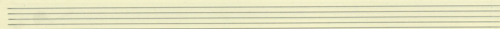
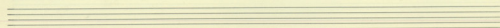
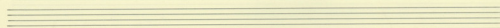
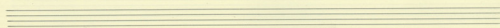

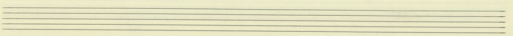
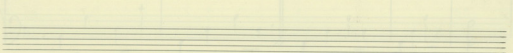
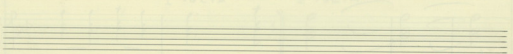
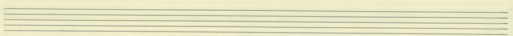
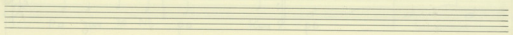
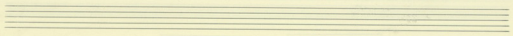
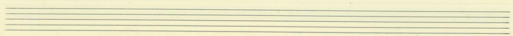
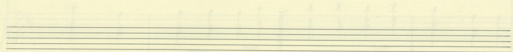
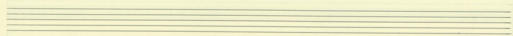
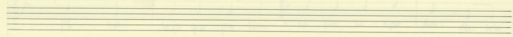
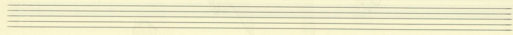

④

ΜΥΘΙΣΤΟΡΗΜΑ

ΛΙΓΟ ΑΚΟΜΑ

4

ΛΙΓΟ ΑΚΟΜΑ

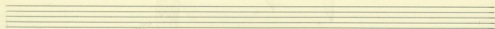
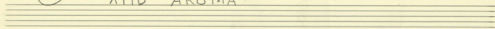

♩ = 120

A NIPO AKOMA

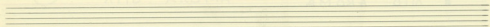

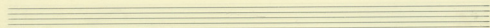

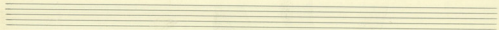

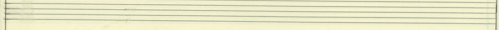

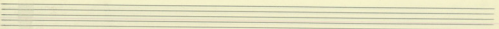
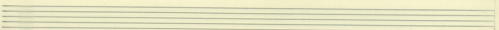

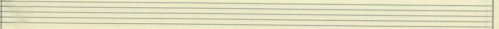

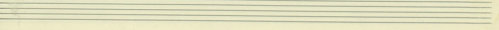

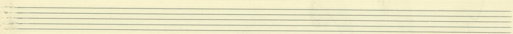

*Handwritten notes and markings on a system of four musical staves.*

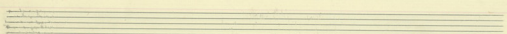
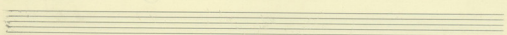

*Handwritten notes and markings on a system of six musical staves.*