

MARCHE RELIGIEUSE - MOZART

I 1

Andante

Flauto in Re♭ *pp*

2 Oboe *c*

Clarin Es (Am) *c*

2 Clarin in Sib *c*

Clarin Bass in Sib *c*

Sax Soprano in Sib *c*

Sax Alto in Sib *c*

Sax Tenor in Sib *c*

Sax Baritone in Sib *c*

2 Trombe in Sib *Andante*

2 Fagotti in Sib *c*

2 Altobassi in Sib *c*

2 Tromboni *c*

Eufonia *c*

Basso *c*

ALLELUSA *in G major*

Mozart

4

Allergo

Flauto in G

2 Oboe

Clarinet in E-flat

2 Clarinet in B-flat

Clarinet Bass

Sax Soprano

Sax Alto

Sax Tenor

Sax Baritone

2 Trumpet

2 Flugelhorn

2 Althorn

Trombone

Eufonio

Bass

- Flauto in Sol**: Flute in G major
- Clarinete in Sol**: Clarinet in G major
- Violino I**: Violin I
- Violino II**: Violin II
- Viola**: Viola
- Violoncello**: Cello
- Bassi**: Bass

The score includes various musical notations such as notes, rests, and dynamics. The dynamics range from *p* (piano) to *f* (forte). There are also markings for articulation and phrasing. The score is written in a clear, legible hand.

This is a handwritten musical score on aged, yellowed paper. The score is organized into several systems of staves. The top system consists of two staves with complex musical notation, including notes, rests, and dynamic markings. The second system has two staves with rhythmic notation, possibly representing a drum part, with vertical lines and some notes. The third system is a single staff with rhythmic notation. The fourth system consists of two staves with musical notation. The fifth system has two staves with musical notation. The sixth system consists of two staves with musical notation. The seventh system has two staves with musical notation. The eighth system consists of two staves with musical notation. The ninth system has two staves with musical notation. The tenth system consists of two staves with musical notation. The notation is dense and includes various musical symbols such as notes, rests, stems, and dynamic markings like 'p' and 'f'. The paper shows signs of age, including discoloration and some wear.

Fugatta

This section shows the right side of the musical score, featuring several staves of musical notation. The notation includes notes, rests, and stems. Dynamic markings such as 'p' (piano) and 'f' (forte) are visible. The notation is dense and appears to be a continuation of the piece. The paper is aged and yellowed, with some staining and wear visible.

tutti

tutti

2. - Mit

NOTTYRNO

Mendelssohn

6

SIGURD - Reger

13-

Tuba C
 Dr. La. m.
 Flute C
 " Reb
 2 Oboe C
 Clarinet C
 Es C
 2 Clarinet C
 " Sib
 Oboe C
 Bass C
 Sax C
 Sax C
 Sax C
 Sax C
 2 Corn C
 2 Corn C
 2 Trumpet C
 2 Flugelhorn C
 2 Alto Horn C
 2 Trombone C
 Euphonium C
 Bass C
 C.Bass

All. con fuoco

Handwritten musical score for multiple instruments and voices. The parts are labeled on the left side:

- Fl (Flute)
- Ob (Oboe)
- Cor (Cor Anglais)
- Clar (Clarinet)
- Sax (Saxophone)
- Violin I (Violin)
- Violin II (Violin)
- Viola
- Cello
- Double Bass (Bass)
- Trumpet I (Trumpet)
- Trumpet II (Trumpet)
- Tuba
- Euphonium
- Trombone

The score includes various musical notations such as notes, rests, dynamics (e.g., *mf*, *f*), and articulation marks. There are some handwritten annotations and corrections throughout the piece.

Labels on the left side of the staves (from top to bottom):

- Fl
- Ob
- Cl^o
- Cl^o
- Cl^o
- Sopr
- Alto
- Ten
- Bass
- Violin
- Viola
- Cello
- Double Bass
- Trumpet
- Trombone
- Drum
- Timpani

Or
Cant

This is a page of handwritten musical notation on aged, yellowed paper. The score is organized into several systems of staves. At the top, there are two staves with treble clefs and a key signature of one sharp (F#). Below these are two systems of three staves each, with the first staff in each system having a treble clef and the others having bass clefs. The notation includes various rhythmic values, beams, and slurs. In the lower half of the page, there are several staves with more complex notation, including some with a 'C' time signature. A dynamic marking 'f' is visible on the right side of the lower section. The handwriting is in dark ink, and the paper shows signs of age and wear.

Andante

The instruments and parts are:

- Flute 1 (Fl. 1)
- Flute 2 (Fl. 2)
- Oboe (Ob.)
- Clarinet (Cl.)
- Bassoon (Fag.)
- Trumpet 1 (Tr. 1)
- Trumpet 2 (Tr. 2)
- Trumpet 3 (Tr. 3)
- Trombone 1 (Tromb. 1)
- Trombone 2 (Tromb. 2)
- Tuba (Tuba)
- Drum (Trommel)
- Cymbal (Cymb.)
- Triangle (Dreieck)
- Timpani (Trommeln)
- Double Bass (Violoncelli)
- Double Bass (Violoncelli)

EIKONE APO MA EKDESH
- M. Mussorgski -

Marche

Allegro quasi

Instruments and parts shown:

- Flauto in Sol
- Oboe
- Clarinetti in Sol
- Fagotto
- Sassofono basso in Sib
- Soprano Sax
- Alto Sax
- Trombe in Sol
- Trombe in Sib
- 2 Corni in Sol
- 2 Corni in Sib
- Truone in Sib
- 2 Tromboni in Sib
- 2 Tromboni in Sol
- Tromba in Sib
- Tromba in Sol
- Basso in Sib
- Basso in Sol

Flauto piccolo in zob

Flauto in do

oboe

Clarineto in Mi b

Clarin basso in Si b

Fagotti

Corni Mi b

Tromba in Si b

Flugelhorn in Si b

Althorn in Si b

Euf

Tromboni

Flauto in Reb. Handwritten musical notation for the Flute in C major, featuring a treble clef and a common time signature. The notation includes a series of rhythmic patterns and notes, with some notes marked with accents or slurs.

Flauto in do. Handwritten musical notation for the Flute in C major, featuring a treble clef and a common time signature. The notation includes a series of rhythmic patterns and notes, with some notes marked with accents or slurs.

Oboe. Handwritten musical notation for the Oboe, featuring a treble clef and a common time signature. The notation includes a series of rhythmic patterns and notes, with some notes marked with accents or slurs.

Clarin in Sib. Handwritten musical notation for the Clarinet in B-flat major, featuring a treble clef and a common time signature. The notation includes a series of rhythmic patterns and notes, with some notes marked with accents or slurs.

Clar. in Sib. Handwritten musical notation for the Clarinet in B-flat major, featuring a treble clef and a common time signature. The notation includes a series of rhythmic patterns and notes, with some notes marked with accents or slurs.

Fagotto. Handwritten musical notation for the Bassoon, featuring a bass clef and a common time signature. The notation includes a series of rhythmic patterns and notes, with some notes marked with accents or slurs.

Coro in Sib. Handwritten musical notation for the Horn in B-flat major, featuring a bass clef and a common time signature. The notation includes a series of rhythmic patterns and notes, with some notes marked with accents or slurs.

Tromba in Sib. Handwritten musical notation for the Trumpet in B-flat major, featuring a treble clef and a common time signature. The notation includes a series of rhythmic patterns and notes, with some notes marked with accents or slurs.

Flughorn Sib. Handwritten musical notation for the Flughorn in B-flat major, featuring a treble clef and a common time signature. The notation includes a series of rhythmic patterns and notes, with some notes marked with accents or slurs.

Althorn in Sib. Handwritten musical notation for the Alto Horn in B-flat major, featuring a bass clef and a common time signature. The notation includes a series of rhythmic patterns and notes, with some notes marked with accents or slurs.

Euf. Handwritten musical notation for the Euphonium, featuring a bass clef and a common time signature. The notation includes a series of rhythmic patterns and notes, with some notes marked with accents or slurs.

Tromboni. Handwritten musical notation for the Trombone, featuring a bass clef and a common time signature. The notation includes a series of rhythmic patterns and notes, with some notes marked with accents or slurs.

Empty musical staves at the bottom of the page.

Flauto in Re b

Oboe 2

Clarinet Es (Mib)

Clarinet Sib 2

Clarinet Basso Sib *8va allu*

Sax. Soprano Sib

Sax. Alto Mib *8va altu*

Sax. Tenore Sib *8va allu*

Sax. Baritone Mib *8va allu*

Tromba 2 Sib

Fagotto 2 Sib

Alt. 1 Sib *8va altu*

Euf. Basso

LARGO - HANDEL

Flauto in Reb

Oboe

Clarini Es (mix)

2 Clarini in Sib

Clarinetto Basso in Sib

Sax Sopr. Sib

Sax Alto Mio

Sax Tenor Sib

Sax Bariton Mio

2 Trombe Sib

2 Fagotti in Sib

3 Alcehorn Sib

Corno

Basso

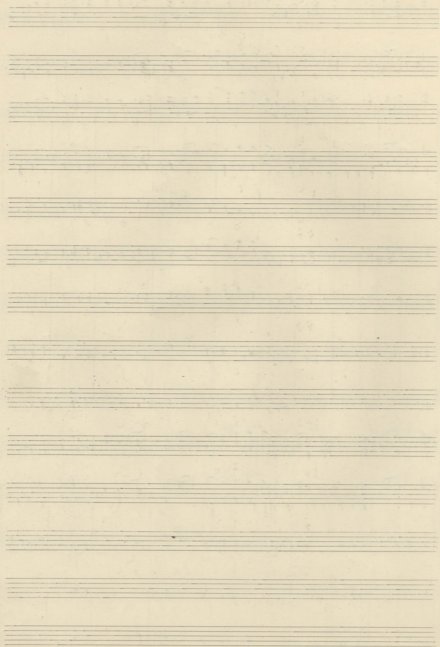

LARGO - HANDEL

Flauto Reb $\frac{3}{4}$

2 Oboe $\frac{3}{4}$

Clarin. Es (Hob) $\frac{3}{4}$

2 Clarin. in Sib $\frac{3}{4}$

Clarin. bass Sib $\frac{3}{4}$

Sax Sopr Sib $\frac{3}{4}$

Sax Alt-Mib $\frac{3}{4}$

Sax Tenor Sib $\frac{3}{4}$

Sax. bass Mib $\frac{3}{4}$

2 Trombe Sib $\frac{3}{4}$

2 Fagotti Sib $\frac{3}{4}$

2 Mton Sib $\frac{3}{4}$

Conton. $\frac{3}{4}$

bas. $\frac{3}{4}$

M.P.

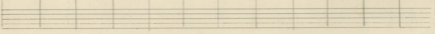
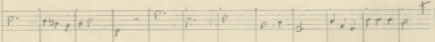
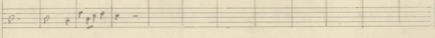
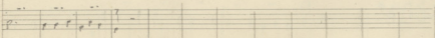
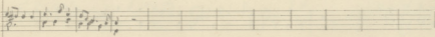
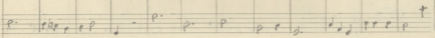
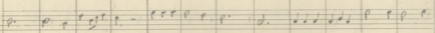
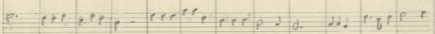
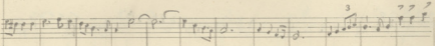
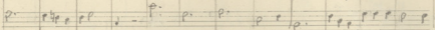
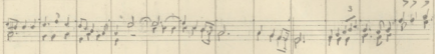
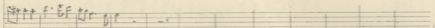
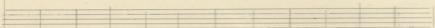
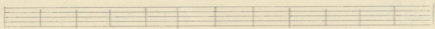

14/2/2006
M.M.

Moderato

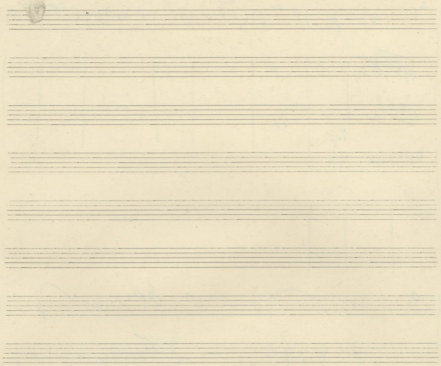

