

ANATOLIKA TOU AITAIΟΥ

ΣΟΥΤΑ ΓΙΑ VCELLO ΚΑΙ ΠΙΑΝΟ

Handwritten notes: *Handwritten notes*, *Handwritten notes*, *Handwritten notes*

Handwritten signature: *Handwritten signature*

6.11.2006

79 *rit*

83

84

84

89

92

96

10

13

17

24

4

36

2092 9

6

5

11

17

28

43

57

-5

8

24

27

31

32 = 88

33

37

41

42

43

47

48

53

12

1264

15

21

33

43

47

16

41

53

17

♩ = 54

2

6

9

12

16

22

29

33

18

19

Seven empty musical staves at the bottom of the page.

1. sc

The notation includes various rhythmic values (quarter, eighth, sixteenth notes), rests, and dynamic markings such as accents and slurs. A fermata is present over the final note of the seventh staff.

21

The notation includes various rhythmic values, rests, and dynamic markings such as accents and slurs. A fermata is present over the final note of the third staff.

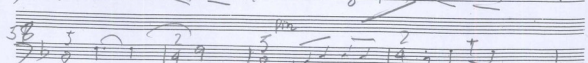
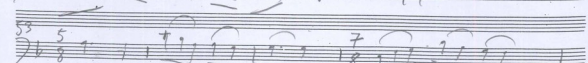
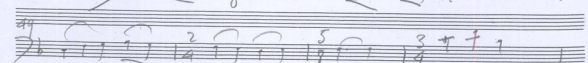
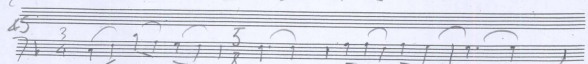
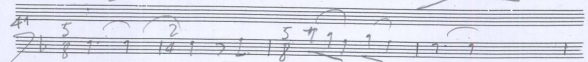
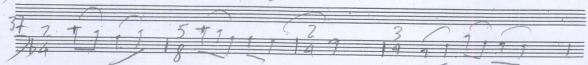
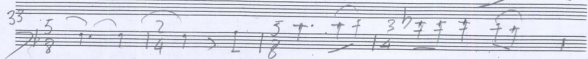
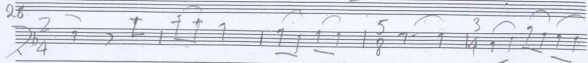
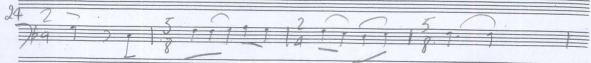
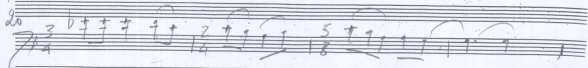
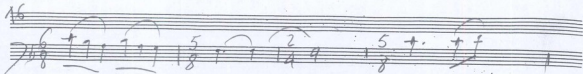

Staff 85: Notes: $\frac{1}{4}$, $\frac{1}{4}$, $\frac{1}{4}$, $\frac{1}{4}$, $\frac{5}{8}$, $\frac{1}{4}$, $\frac{1}{4}$, $\frac{3}{4}$, $\frac{1}{4}$, $\frac{1}{4}$, $\frac{5}{8}$, $\frac{1}{4}$.

Staff 103: Notes: $\frac{1}{4}$, $\frac{1}{4}$, $\frac{1}{4}$, $\frac{1}{4}$, $\frac{2}{4}$, $\frac{1}{4}$, $\frac{1}{4}$, $\frac{5}{8}$, $\frac{1}{4}$, $\frac{3}{4}$, $\frac{1}{4}$, $\frac{5}{8}$.

Staff 109: Notes: $\frac{1}{4}$, $\frac{1}{4}$, $\frac{1}{4}$, $\frac{1}{4}$, $\frac{1}{4}$, $\frac{1}{4}$, $\frac{7}{8}$, $\frac{1}{4}$, $\frac{1}{4}$, $\frac{1}{4}$, $\frac{5}{8}$, $\frac{1}{4}$.

114
2/4 5/8 2/4 5/8 2/4 5/8 2/4 5/8

119
5/8 2/4 5/8 2/4 5/8 2/4 5/8

124
5/8 2/4 5/8 2/4 5/8 2/4 5/8

128
3/4 2/4 5/8 2/4 5/8 2/4 5/8 2/4 5/8

132
2/4 5/8 2/4 5/8 2/4 5/8 2/4 5/8

137
5/8 2/4 5/8 2/4 5/8 2/4 5/8 2/4 5/8

142
2/4 5/8 3/4 2/4 5/8 2/4 5/8 2/4 5/8

147
5/8 2/4 5/8 2/4 5/8 2/4 5/8 2/4 5/8

155
5/8 2/4 5/8 2/4 5/8 2/4 5/8 2/4 5/8

161
5/8 2/4 5/8 2/4 5/8 2/4 5/8 2/4 5/8

166
2/4 5/8 2/4 5/8 2/4 5/8 2/4 5/8

173
5/8 2/4 5/8 2/4 5/8 2/4 5/8 2/4 5/8

10.11.2005
40mm

