

ΠΑΡΑΟΣ

X₁₀₃ *F* *3*
 Ten. ve pa Ten. ve pa Tai Jai-a

K₁₀₃

X₁₀₇ *F* *3* *FF*
 Jai-a-ve-pai-thi Dip-kas Xou Oti Kan oi-ai-er ni-Sy-oi nau-fu-tes

K₁₀₇

X₁₀₉ *P* *F* *FF*
 ni-ka-fo-tes Oti vi-xou Xou Oti Kan oi-ai-er Jai-tes oi nau-fu-tes

K₁₀₉

X₁₁₁ *F* *3* *F* *3*
 Kan-fu-tes Jai-tes kai pu-ji ni-ka-fo-tes

K₁₁₁

X₁₁₇ *F* *3* *P* *ff*
 ΑΠΑΓΓΕΛΙΑ: Ο Τηλοικης των εσπρι (every 4 notes) εσπερις Χολορι Στεφης Κωππος Κιαρις
 ni-xa-fo-va-tes Oti vi-xou Xou Oti Kan oi-ai-er Jai-tes oi nau-fu-tes

K₁₁₇

ΠΡΩΤΟΣ

Ορνισ κρυφί και
Κρυφί αινε βαλα
παλα

Παθησικα υπεροι - σοι
Χρον οι αεινισμοι τωσ

Κραυη και αλαγοσυνα
το δε φια του ζενισου

Αντ.

Χορ.

Κορ.

Piu mosso $\text{♩} = \text{♩}$

Αντ.

Χορ.

(Sub. Κορ.)

Κορ.

Αντ.

Χορ.

Κορ.

Αντ.

Χορ.

Κορ.

Αντ. *so fas gēnēn hēsan - eno stēthi Phō* *phō* *kinōn* *Tar-pa-tou A-pō-sto-nōn-tōn Ky-ri-*

Χρ. *F* *Phō phō*

Κθ

Αντ. *phō-ti-ō-ōn ti phō-ti A-pō-sto-nōn* *Πα-τι-ō-* *Δι-α-ὸ-φω-σ-φω-σ-του α-α-ν-ο-σ-τα-ν-ος*

Χρ. *F* *Πα-τι-ὸ-Δι-α-σ.*

Κθ

Αντ. *κὺν εὖ* *Κοιμηθῆς κινε* *η-ε-λα-ο-χρ-ι-σ-του κινε η-ε-ρ-ο-η-ι-α-το*

Χρ. *F* *η-ε-φω-σ-φω-σ-του ἰ-ο-να* *α-κὺν εὖ*

Κθ

Αντ. *κινε κινε το-υ-σ-του* *κινε α-ι-ο-φω-σ-φω-σ-του κινε τα-ο-σ-τα-ν-η-σ-τι-α-κινε η-ε-φω-σ-τα-*

Χρ. *κινε α-ι-ο-φω-σ-φω-σ-του* *κινε τα-ο-σ-τα-ν-η-σ-τι-α-κινε η-ε-φω-σ-τα-*

Κθ

Παβδος

6
P

Xrys
K&S

F

Κεραυ νόσ Βαμπαώιτε ηε Σάιηα. Κίον. Τίφωυηο πρίσ τωυ ηε γολο ηε νο

Xrys
K&S

Με γα ο-ρο ηυ ηί χε. Ηη γα!

ο-ρωγ

F

Αηλο. ο-ρο. ηυ. ο

Xrys
K&S

Α-εγ ηε αν-θε

ο-ρου χρο-ου

ο-ρε

οσ ο Αν-τι-μωχ'ησ

ηωουτε.

mf

FF

FF

ΑΓΑΡΕΝΙΑ:

Xrys
K&S

αρε-ρεν τ'ις. ηοι-χε

Εγτα σρεαμην αε

ηηεγ εγτα ηωγ.

mf

ΑΓΑΡ.

Κ&S

ηέου, ίσοι ηωδ' ίσουσ, αε-

X₁₂ φησαν τῷ ἀρχιερεῖ
 ἡσυχία ἡμεῖς τῷ
 φῶς εἰς τὸ πνεῦμα
 ἴδωμεν! καὶ ἦν ὁ εὐαγγελιστὴς
 ἐν τοῖς ἰσραηλῆταις

K₁₂

X₁₂ ἴδωμεν
 με εὐαγγελιστῆς
 εὐαγγελιστῆς νεανίας

K₁₂

X₁₂ εἶπον ἰσραηλῆταις ἐφ' ἰσραηλῆταις
 εὐαγγελιστῆς

K₁₂ καὶ ὁ βῆσα

Tempo I 1/2 5/7

X₁₂ Χερουβι
 κία - νεανίας νεανίας

K₁₂

F ——— P ——— F ———

Finale
~~Ch. Vieux~~
Kiber
Ch. Gouss

Allegro (d. / d. | -)

KOMMOS 1

System 2: Piano accompaniment continues with chords. The vocal line has 'es. Xp. vo. s' and 'no. ta. no. s'.

System 3: Piano accompaniment continues. The vocal line has 'no. va. e' and 'pe. va'.

System 4: Piano accompaniment continues. The vocal line has '1uv. ta.' and 'va'.

System 5: Piano accompaniment continues. The vocal line has 'Kai. Aei' and 'Voi. ka. te'.

System 6: Piano accompaniment continues. The vocal line has 'Bw' and 'di'.

System 7: Piano accompaniment continues. The vocal line has 'Tev A. Xc puov.' and 'Voi. ka. te'.

System 8: Piano accompaniment continues. The vocal line has 'The. ka. th' and 'Wx'.

System 9: Piano accompaniment continues. The vocal line has 'Ta. ei. o' and 'Di. Xp. vu. qm'.

System 10: Piano accompaniment continues. The vocal line has 'Ti. ko. tpa.' and 'Nup. qeu'.

||| | 7 7 7 | 7 7 | ||| | ||| | ^{4/4} 7 7 7 |

7 7 7 | 7 7 | 7 7 7 |

A series of empty musical staves, consisting of ten blank staves with a treble clef on the left side.

8941718

NIJSE

KOMMOS 1

The lyrics are in Greek and are written below the vocal lines. The score is divided into sections labeled "Xopos" and "ANT." (Antiphona).

System 1: Xopos *ppp*
 O. A. Xp̄ō - v̄īs A Xp̄ō - v̄īs

System 2: ANT. Xopos ANT
 ai. xp̄ō - v̄īs 9a. ta. p̄ōs A Xp̄ō v̄īs AN - v̄ī ē K̄c. va

System 3: Xopos
 1uv. ta. v̄h Kai. X̄p̄ī v̄h. ka. tē T̄v A. X̄c

System 4: Xopos
 1uv. ta. T̄v A. X̄c 1uv. ta. T̄v A. X̄c
 T̄v A. X̄c p̄ov. v̄ī ka. tē B̄u

System 5: Xopos
 1uv. ta. T̄v ka. ta. ta. ē. ō kai. th̄ T̄v A. X̄c 1uv. ta. W̄X

System 6: Xopos
 A. X̄p̄ov T̄v A. X̄c Δι. X̄p̄ō v̄ī q̄m T̄i. ε̄ō T̄p̄n.

System 7: Xopos
 A. X̄p̄ō v̄īs T̄v T̄v X̄a 1uv. ta.
 N̄p̄. q̄ē. ō K̄m

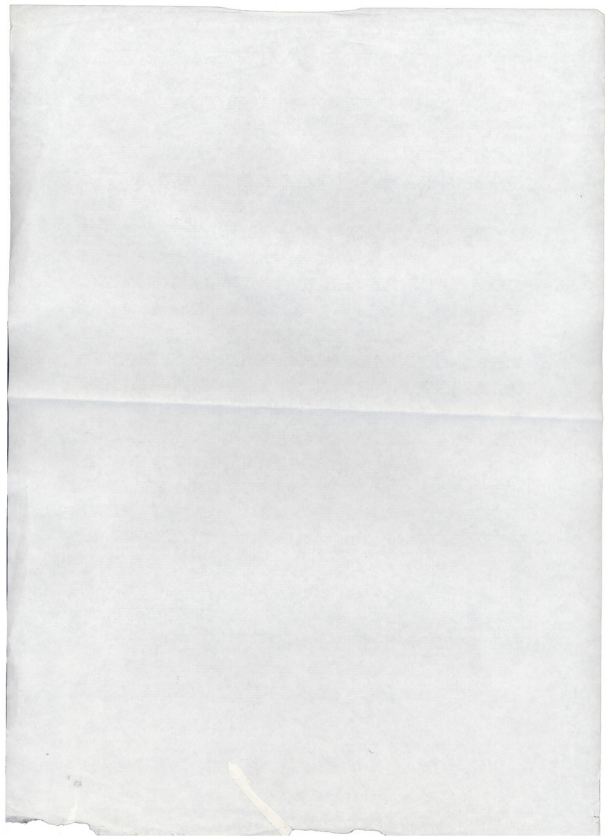

Komm-5 1

XV08

A series of 15 empty musical staves, arranged in two columns of seven and one column of one, providing space for further musical notation.

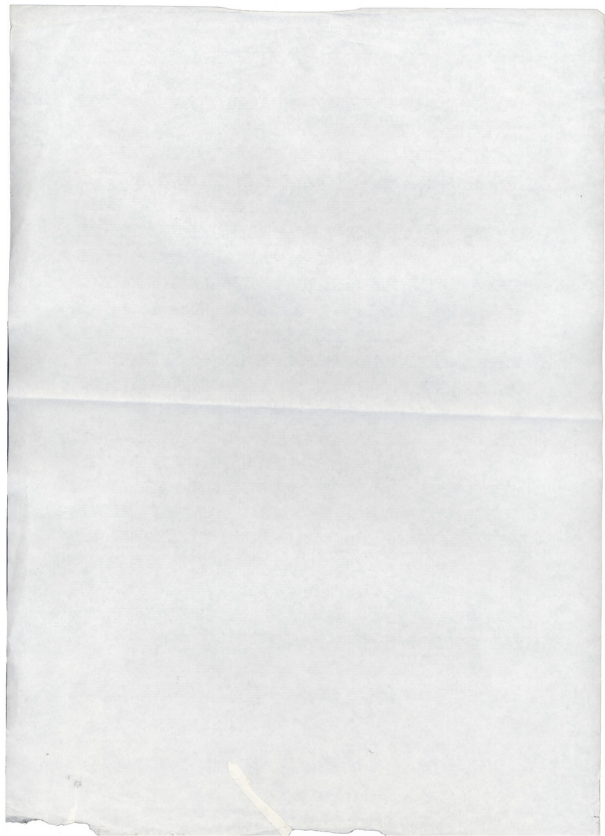

KOMMOS 2

Xopis: Mousikotri

6 A. Kou sou Gti ro *Xopis:* Nio Bn Bn kai te. va

LA LA LA sim LA LA sim

6 Nio Bn Ma tou en thgi n Nio-Bn sou kapiti tou si tu tou

LA RE LA sim LA LA sim

4 *Xopis: Bpoxos (Bpox) Bpoxi: Xopis* Bpoxis xipwos hpana + Bpoxis

LA RE LA LA LA LA sim

Xopis sou se eis kaiti sa paet *Bpoxis Bpoxos* Nio Xis Bn Xis

LA RE LA LA sim LA sim

Xopis hou te. va *Bpoxis* Nio Bn *Xopis* Nio vsi ro Xio re *Bpoxis* Kianta netpa va Bpoxa pa

LA LA sim LA RE LA LA LA sim

3 sou ja **4** sou sou tou **5** tou xri **4** Bpoxa net pa tou ja

LA LA sim LA LA sim

6 sou ti Gti vo Bpoxos hri po **6** na pa poua netpa u-avo **6** netpa **4** hou Xa ci pa

LA RE LA LA LA LA LA LA LA LA

Xopis Nio Bn *Bpoxis* netpa kan noios Gt os

LA RE RE RE LA LA LA LA LA

1 2 3 4

Bpoxos 17^{III} 190

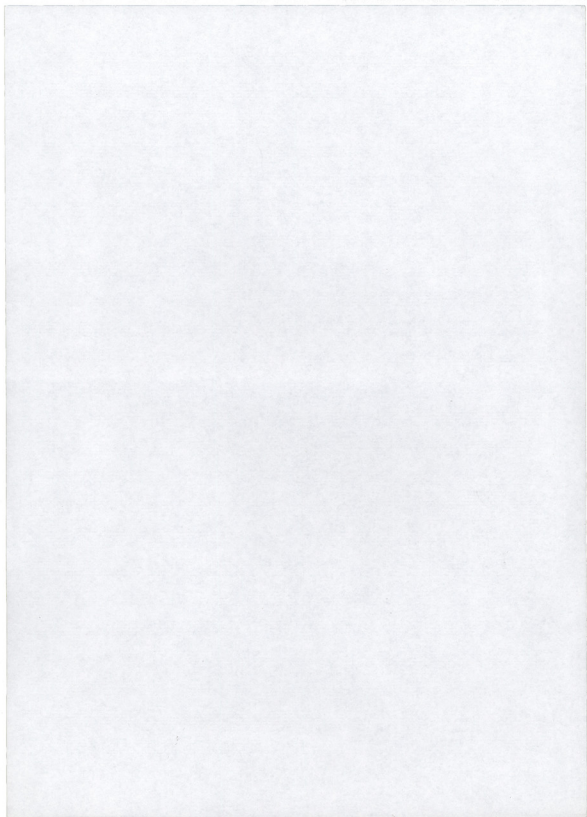

KOMMOS 2

Ad libitum $\text{G}^{\#}$ $\text{D}^{\#}$

6 5

A-keu sei tpi vo fce pni te-vn

LA LA LA sim LA LA sim

6

Ma hem en tpi vo sei kopni tou zi tu tpi

LA RE LA sim LA LA sim

4

tpe - xos tpe xos ppevos tpe sim + tpe xos

LA RE LA LA LA sim

6

Seu se eis kate tpi pte An-re tpe na na vo

LA RE LA LA sim LA sim

4 5

hou te-ge An-re vo xpi re k'outra tpe va tpe na

LA LA sim LA RE LA LA LA sim

3 4 5 4

sta-ge sei sei la tpe xpi Sakroune tpe sim

LA sim LA LA sim

6

epi te tpe vo Seivante tpe po na po pou tpe tpe o-vo tou x-cti tpe

LA RE LA LA LA LA LA LA LA LA

LA RE RE RE LA LA LA LA LA

1 2 3 4

17. III. 190

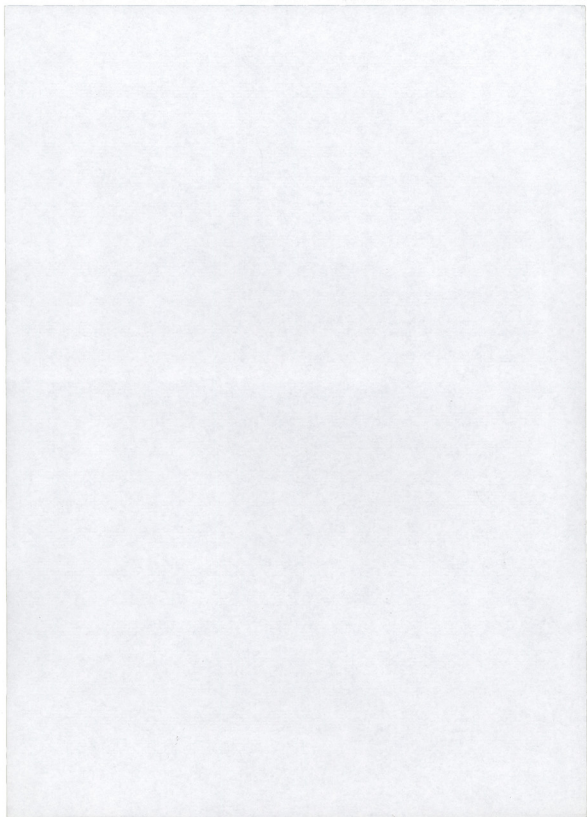

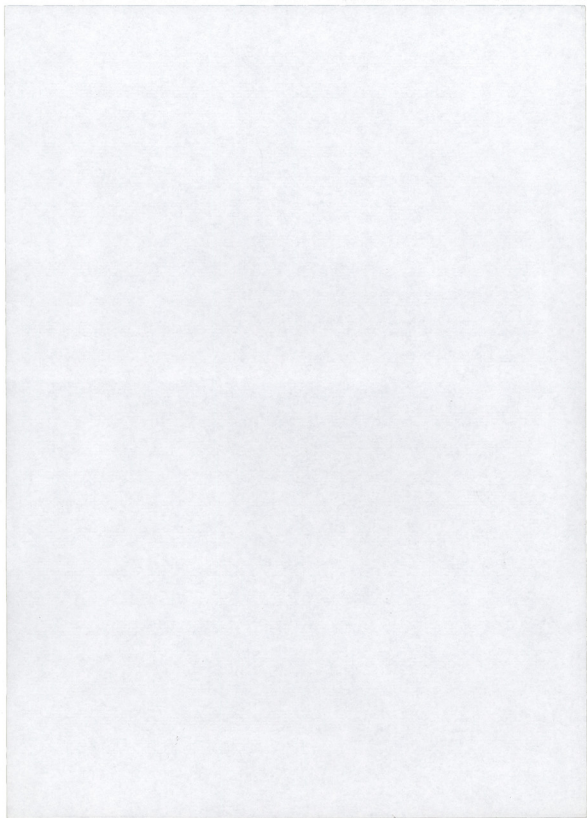

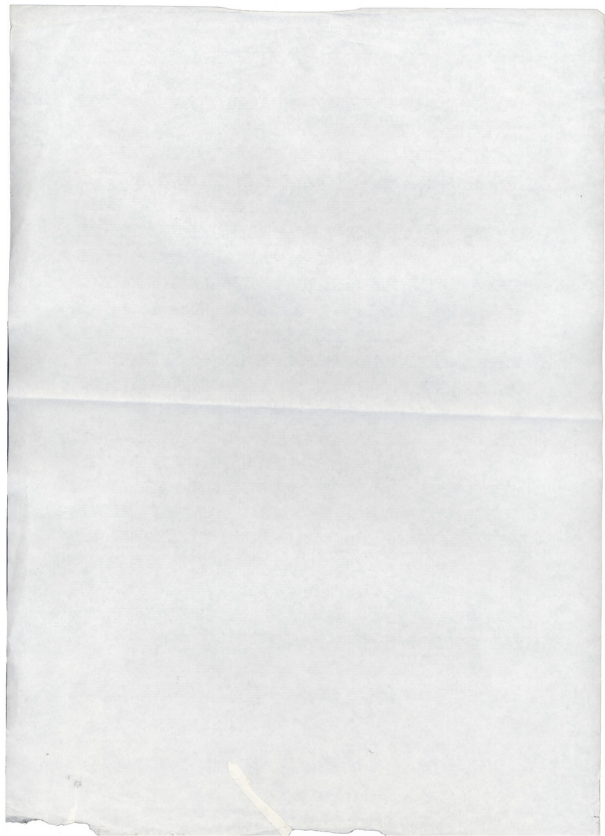

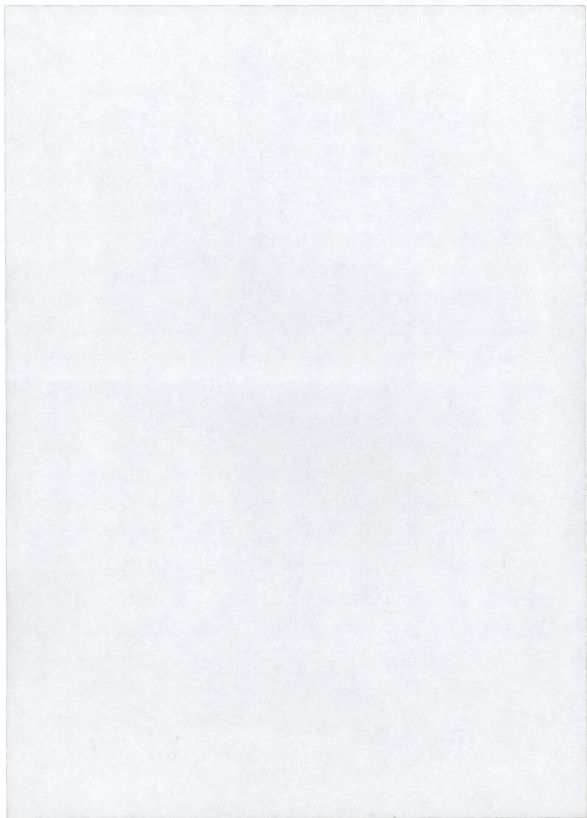

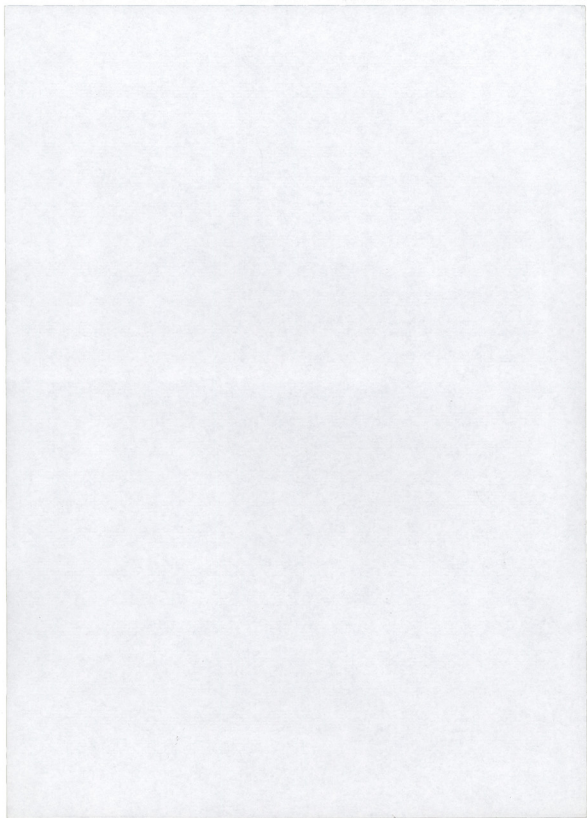

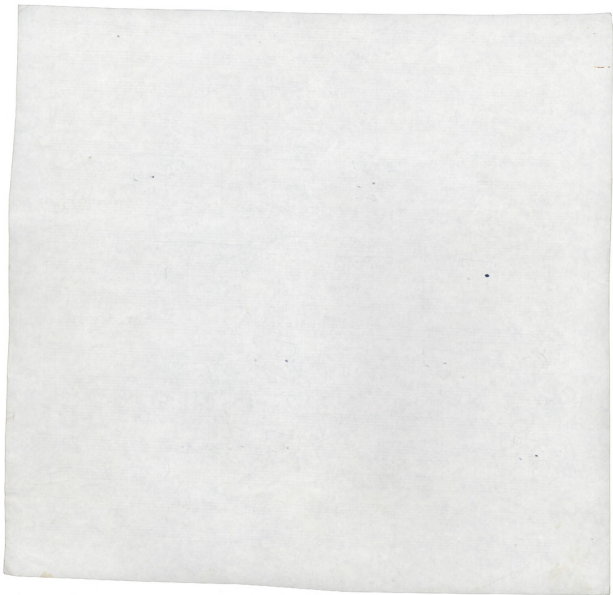

ΚΟΜΜΟΣ 6

Αόρι

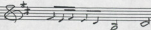

ΑΝΤΙΦΩΝΗ: Χώρα τὸς πατρίων σου

ὅσοι ἀποστρέψω - ἵνα εὐχόμενοι
 ἢς μέσσω

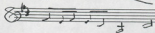

Ποιὶ σου ἕσπευω.

Ἐννοῦ τῆμα

Ἡμῶν ἡ ταπεινὴ βοήθεια σου ἰσχυρὴ.

Ἡμῶν.

Ἰσὺς οὐ ἀφύμας αἰ ἰσχυρ

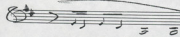

Τὴ βοήθειά σου κληθήσομαι

ἵνα τὴν ἀνάστασίν σου

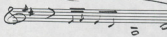

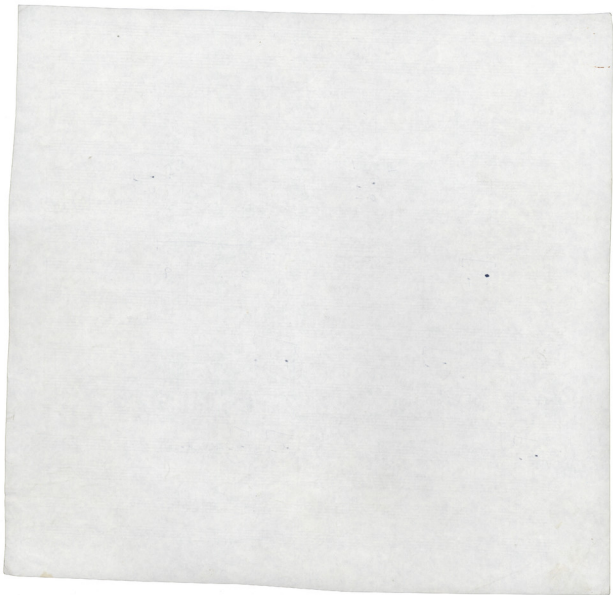

ZACHARAS
ANTIGONI

Μητροβικη

Μητροβικη

ΤΡΙΤΟ ΣΤΑΣΙΜΟ

Χορός
(Solo Κιθάρας)

♩ = 2/4

Fmaj

Ε - ου - τα Ε - ου - τα ηε - ου - τα ηε - ου - τα

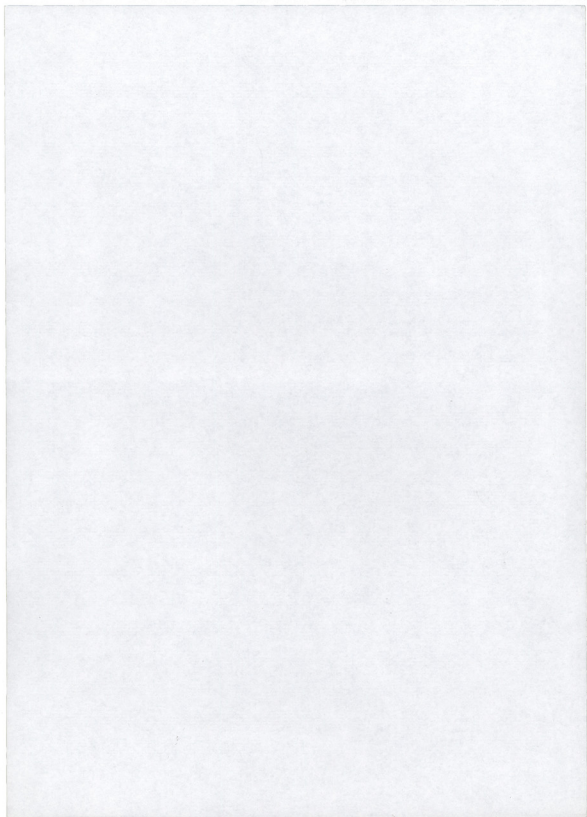

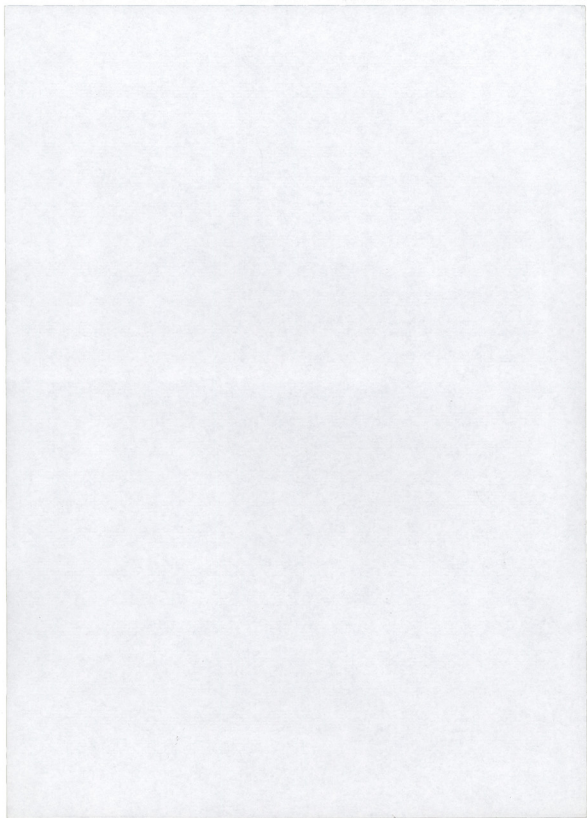

A series of ten empty musical staves, intended for further notation.

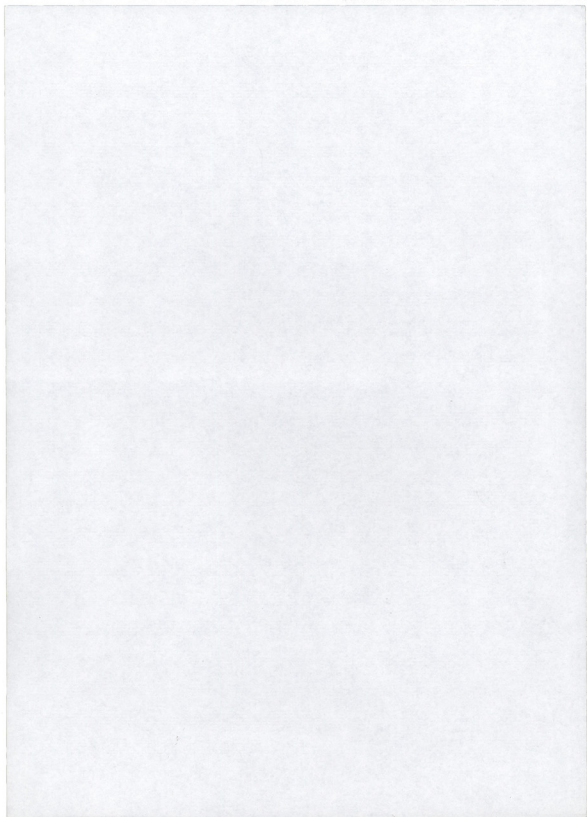

ΣΦΟΚΛΕΟΥΣ ΑΝΤΙΓΟΝΗ

ΤΕΤΑΡΤΟ ΣΤΑΣΙΜΟ

Mikis G. Solomou

Alleg. 2/4

XOΡΟΣ

Α. ΤΑΙΣ ΓΕ ΤΑ ΟΥ ΠΑΙ. Ο - ΦΙΕΙ ΕΝΕΒΑΝΤΙΣ ΤΟ

RE — RE mi m f#m sim

Ε. Ε ΒΟΙ - ΗΕ ΧΑΙ. ΚΑΙ Ο. Ο. ΥΕΓΑ. ΓΑ ΟΤΟ ΧΑΙ. ΕΟ ΣΕ ΤΟ. ΟΤΙ ΚΟ. ΡΕ ΚΟ ΣΙ ΔΗ ΠΟ

sim — mi m LA — RE f#m — RE

Ο. Υ. ΠΕΝΘΑ ΤΟ ΟΚΟ. ΤΑΙ ΧΑΙ ΚΟΙ ΧΑΙ ΚΙΣ ΧΑΙ ΕΙΡ ΗΙΒ ΠΑΥ Ε. ΠΑΡΕ. Η ΣΟ. ΓΑ ΟΤΟ

RE — Doh Sol RE RE — sim

ΑΙ. ΠΑΝΘ ΚΑΡ ΠΑΥ ΚΑΡ ΠΑΥ ΚΑ - ΟΝ ΠΑΥ Ε ΤΑΥ ΝΕ ΟΥ ΟΥ ΠΑΥ ΝΕΣ ΟΝ ΟΙ. ΠΑΥ

f#m — mi m sim f#m sim sim sim

ΠΣ. ΧΑΥ. ΟΥ ΠΡΟ ΧΟ ΟΥ ΠΑ ΧΑΥ. ΟΤΟ ΤΑ ΟΥ ΠΑ. ΟΙ ΟΥ ΠΑΝΤΑΙΣ ΧΙ Ω

sim Sol RE — f#m — sim f#m

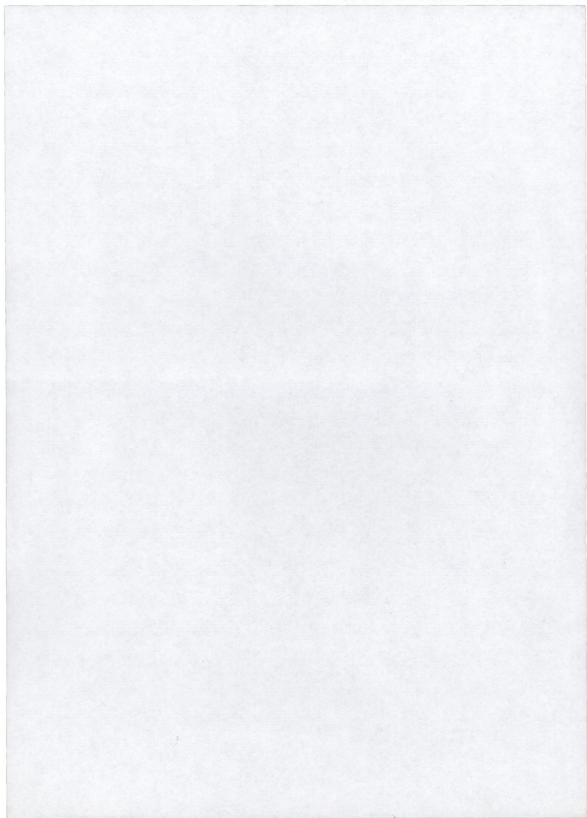

P *FF* -2-

Kaen pou Kaen pou Ka-pa pou ahi vi Pu va knò Di ag ev-te η γαρ re. sti pan av-te

RE LA SIM SOL

η γαρ η kai epou av-te kav tu te poi de gogias ev Sap tou pou-pa kav

RE FA# SIM SOL RE SIM LA

(Evay) (OAn)

pa Bia Kate βασις η Αρκαγος υ-πο-ταξαι ης υδ. υδου ης βασι-της Η-δου

SIM RE

kav υ-δου ης τα δι-υδου deepos tu pasou ne tou keto ne tou-pa

RE SOL RE SOL

P *mf cresc*

deha ke ne tou ne tou ne tou kata tou pasou omia om omia η ha... va. tu

RE RE LA SIM LA RE

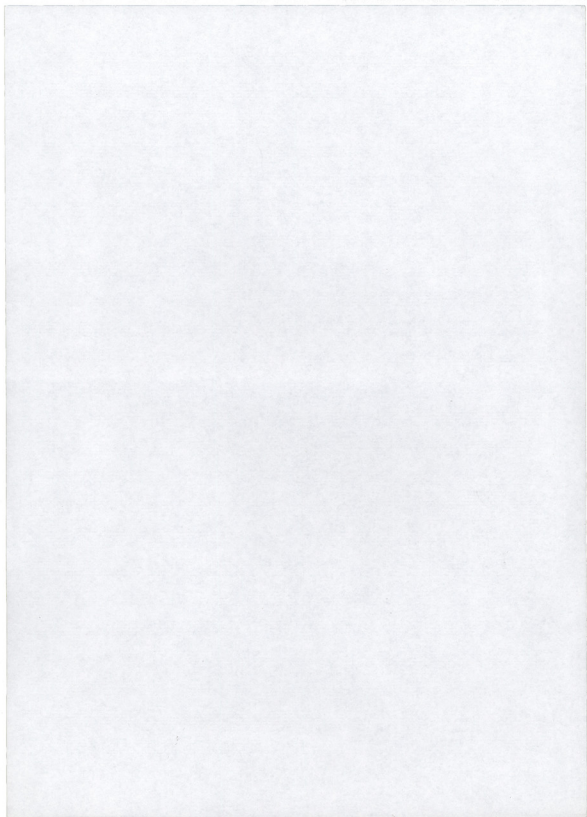

f *no* *va* *Tu* *To anđel. spere tu* *re vsj* *hoi ppa.*
 RE ————— *mi* RE LA ————— *si*
 RE ————— *si*

vi *tu era* *xu. avde* *o* *Ma Sa tu pa au a tu m. xristis me tny*
tu RE *tu* LA RE SOL *mi* *si* *mi* SOL SOL RE —————
 RE —————

Kri. te. a. no. m. us. u. ni. e. n. i. s. Ma. u. ve. si. tu. e. v. se. es *Me. en. u. ho. x. ras. e. s. a.*
tu *tu* *mi* *si* *mi* *si* *SOL* RE
 RE —————

o *Ev. ge. s. Ev. ge. s. Ev. ge. s. An. - ro. X. ri. s. to. tu. o. tu. o. X. ri. s. te. ri. s. Ma. u. res. va. x. ri. s. tu. o. ni. s.*
 RE *tu* *si* ————— RE *tu* *si* *tu* *tu* *SOL* RE ————— *tu*
 RE —————

o *Ev. ge. s. Ev. ge. s. Ev. ge. s. tu. o. tu. o. X. ri. s. te. ri. s. Ma. u. res. va. x. ri. s. tu. o. ni. s.*
mi RE ————— LA RE —————
 RE —————

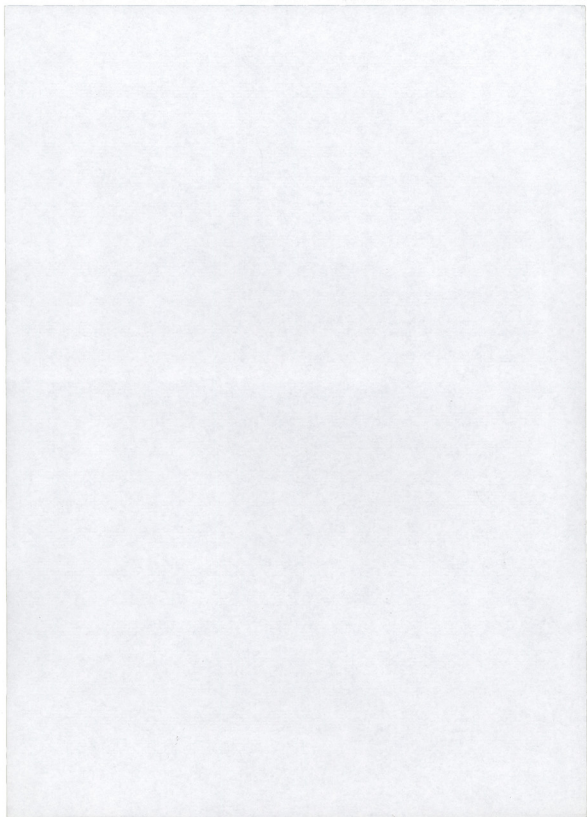

4

A series of 15 empty musical staves, each consisting of a five-line staff, provided for further notation.

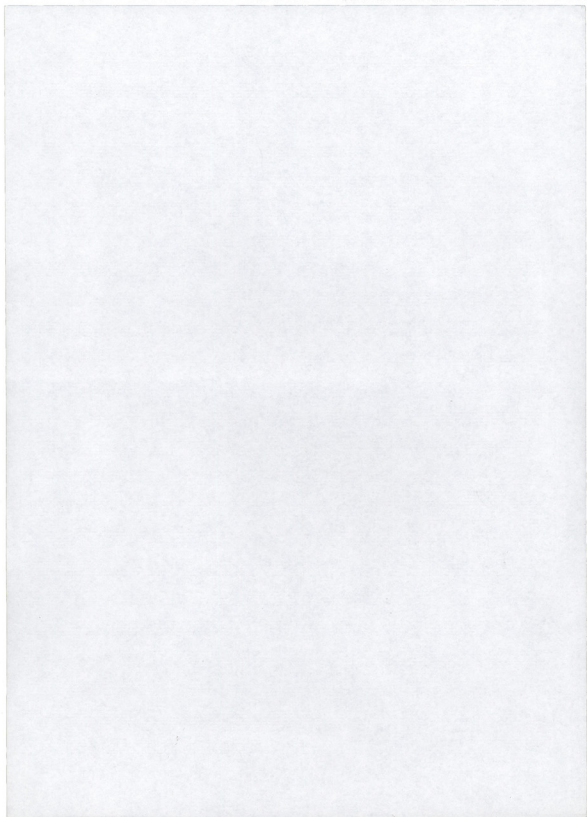

ΣΟΦΟΚΛΕΟΥΣ
ΑΝΤΙΓΟΝΗ

Agg. 2-44

ΤΕΤΑΡΤΟ ΣΤΑΣΙΜΟ

Mikis Theodorakis

XOPOS

Av. Toy la ge to av. poi. vi. o. spir. epi. epi. to

RE ——— RE m m f#m sim

E-ge. Bar. he. xai. kai. e. do. yeg. ka. ero. xai. ko. se-to. vdi. ko. ve. keo. sui. te. po

sim ——— m m ——— LA — RE f#m — RE —

su. ve. fe. xho. ro. o. ko. tis. xai. kis. xai. kis. xai. eis. ki. s. pu. j. e. i. pa. r. h. so. fa. o. ro

RE — Do# Sol RE RE ——— sim ———

ai. pu. r. y

Ka. pu. pu. Ka. pu. pu. Ka. pu. pu. f. tar. ne. sy. sou. pas. kes. em. ai. pu.

f#m ——— m m sim f#m sim sim ——— sim

ms. xiv. a. po. xh. a. fpa. xh. o. o. To. av. poi. vi. o. o. e. p. k. u. t. o. s. e. i. ~

sim Sol RE ——— f#m ——— sim f#m ———

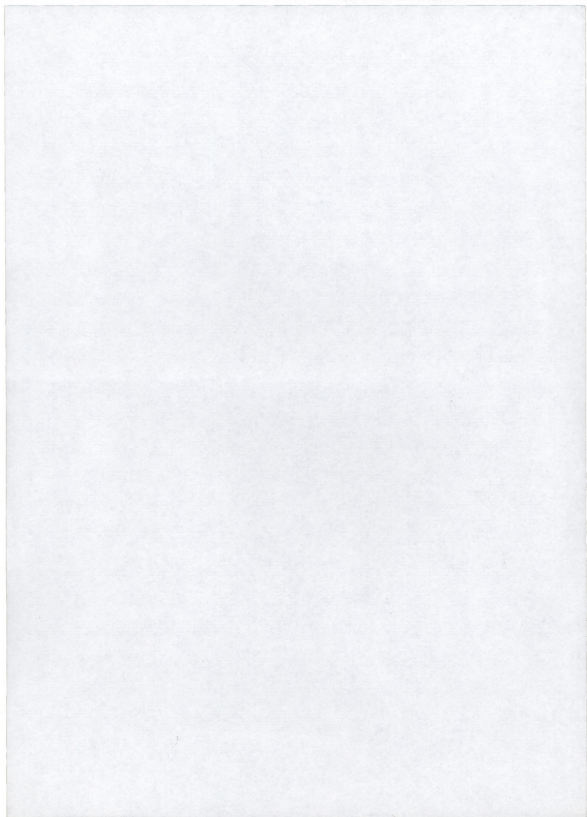

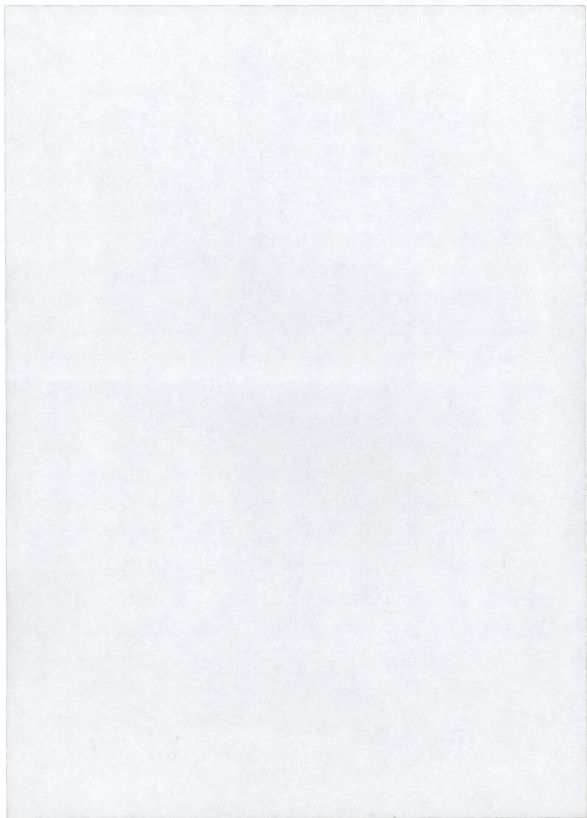

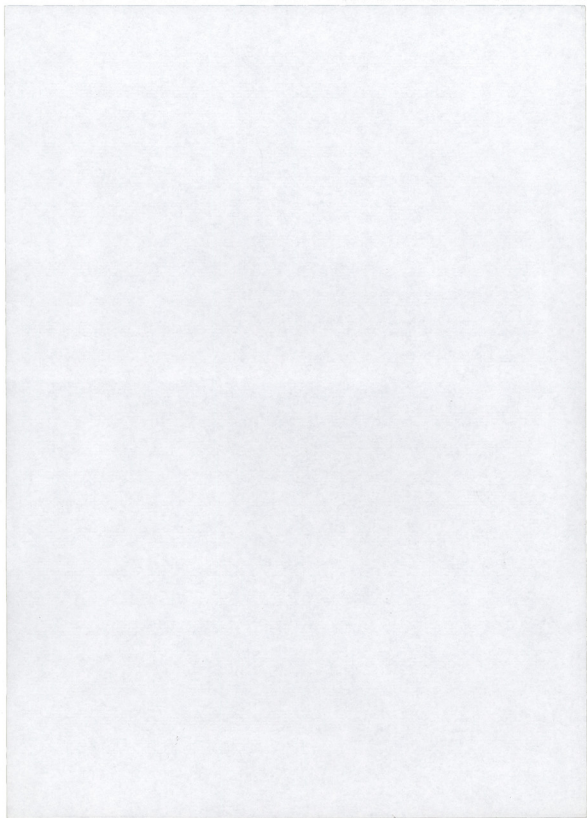

4

Handwritten annotations above the first staff include a series of arrows pointing right and a circled '1' above the first measure.

Handwritten annotations below the first staff include "Sol RE" and "rit....".

Handwritten annotations above the second staff include a circled '1' above the first measure and a circled '1' above the second measure.

Handwritten annotations below the second staff include "rit....".

Handwritten annotations to the right of the second staff include "Bourdon" and "17-11-90".

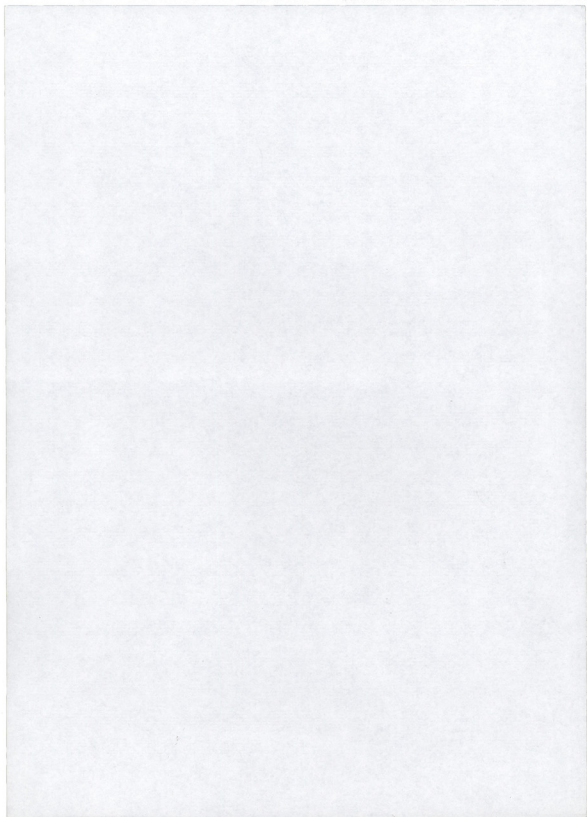

ΠΕΡΙΟΔΟ

Ὁππῶς αὐτοὶ τῆς ἀγαθῆς τῶν ἠγαθῶν. Ὁππῶς
ὁ ἄριστος τῶν ἀγαθῶν ἀγαθῶν

Xylophone (Xy) and Kettle Drum (Kd) notation. Xylophone part includes notes and rests with a 11-measure rest. Kettle Drum part includes rhythmic patterns with '+' and '-' signs. Time signatures 2/4 and 8/8 are present.

Xylophone (Xy) and Kettle Drum (Kd) notation. Xylophone part includes notes and rests with a 9-measure rest. A large scribble is present over the Kettle Drum part. Time signatures 8/8 and 11/8 are present.

Xylophone (Xy) and Kettle Drum (Kd) notation. Xylophone part includes notes and rests with a 6-measure rest. Kettle Drum part includes rhythmic patterns. Time signatures 6/8, 3/4, 9/8, and 5/8 are present.

Xylophone (Xy) and Kettle Drum (Kd) notation. Xylophone part includes notes and rests with an 11-measure rest. Kettle Drum part includes rhythmic patterns. Time signatures 8/8 and 8/8 are present.

Xylophone (Xy) and Kettle Drum (Kd) notation. Xylophone part includes notes and rests with a 6-measure rest. Kettle Drum part includes rhythmic patterns. Time signatures 6/8, 2/4, 7/8, and 4/4 are present.

Tempo I

Пенито

3 9 6

Xps 3/8

Тos дi. Дo пap. Be. Дi. Дpи ap. Be. Пo.п. u. v. пe

Ks

5

Xps 3/8

Вapxe I axxe Bapxe I axxe I axxe Bapxe Пo.п. u. v. пe Bapxe I axxe Bapxe I axxe

Ks

7 2 4

Xps 3/8

I axxe Bapxe yio ci va. O. пap. пepвoгo. v. пaxa. пe. oт. o. i. oт. пaxa. o. i. Be. o. шeгe. oт. Ma

Ks

6 8

Xps 3/8

ya. дeг I axxe I axxe I axxe I axxe Oт. Bapxe. yio. I axxe

Ks

6 5 6

Xps 3/8

пap. Xa. пap. Xa. пap.

Ks

V

K9

Xr2

K9

Xr3

K9

Xr4

K9

Παιτήρ
Δημιουργός

ΑΝΤΙΤΩΝΗ FINALE

4 Διηγήσει γενναίω πατρί ελευθερο.

ΚΡΕΜΥΝ: ΠΑΘΕΙ ΚΑΙ ΤΩΝ ΑΓΕΝΝΩΝ, ΤΩ ΠΕΡΑΤΩ
 ΚΑΙ ΣΥΝΕΤΕΡΕΙ ΤΩ ΠΑΤΡΙ ΤΩΝ ΕΙΣΕΡΧΟΜΕΝΩΝ
 ΚΙΘΑΡΑ ΕΘΝΩΝ

ΑΓΓΕΛΟΝ ΤΟΥ ΣΩΣΤΗ ΕΧΕΙ ΒΙΒΙΑ ΤΟΥ ΒΟΑ ΣΤΕΛΕΦΕΙ
 ΚΑΙ ΝΑΚΤΩΝ ΠΟΝΗΡΩΝ

ΤΩΙ ΠΙΣΤΩΝ ΑΓΓΕΛΩΝ ΤΩΙ ΔΙΟΧΥΤΩΙ ΤΩ ΕΡΕΣΩΝ
 ΚΑΙ ΤΩΙ ΚΡΑΥΓΩΙ ΤΩΙ ΕΥΔΕΚΑΝΩΝ
 ΣΙΒΩΝΤΙ Δ ΤΩΝ

5
 ΕΡΕΣΩΝ ΠΙΣΤΩΝ
 Η ΕΥΔΕΚΑΝΩΝ
 ΚΑΙ ΤΩΙ ΚΡΑΥΓΩΙ ΤΩΙ

ΤΗΝ ΤΙ Δ ΚΑΡΥΣΣΙ ΚΑΙ
 ΚΑΙ ΜΑΤΩΝ ΑΒΕΡΩΝ
 Τεχνηταίς πα

ΑΙ ΚΑΙ ΤΩΙ ΤΩΙ ΑΓΓΕΛΩΙ
 ΟΙ ΤΩΙ ΤΩΙ ΝΥΝ ΑΓΓΕΛΩΝ
 ΑΓΓΕΛΩΝ
 ΑΓΓΕΛΩΝ

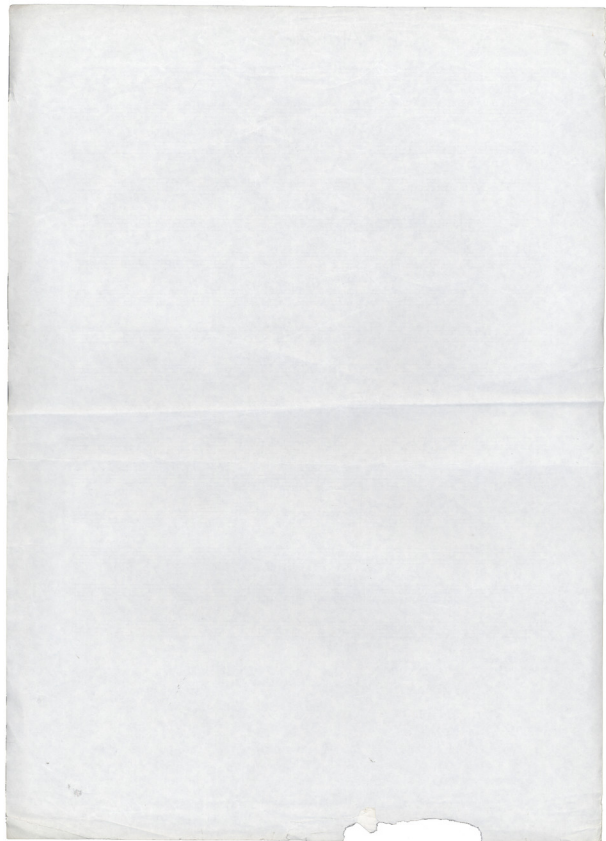

2 3 2 4

(TAM TAM)

im

Agumi

7.5.90

