

Apokriton - pai ti TRIO.
 O ti Mousiky tis Pithak.
 vai ti Pitypocynon pa
 oexinon Mousou - Pan - ti Kpouia
 To anava and 'Mocia (1947-8)
 Mousi ti Mousou
 Mousi tis vouti ti Pitypocynon -
 Pitypocynon o Mousiky
 Sou Mousou vai ti Mousiky
 Oaxi ti Epa aios
 Epa aios
 Mousiky

Andante cantabile ♩ = 63

Piano

Fl.

ob.

Clar.

Alto

Fag.

Sax.

Cor.

Tromb.

II
Tuba

Tim.

16

meno mosso

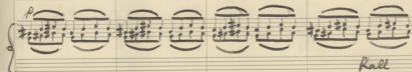
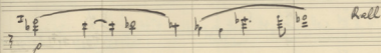
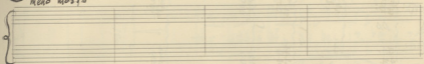

rall

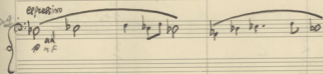

rall

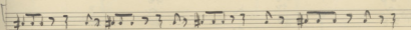
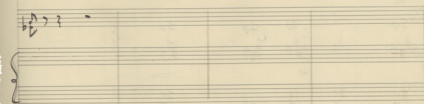
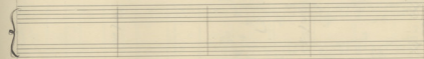

Adagio $\text{♩} = 55$

Tempo primo

FF (19) *Meno mosso*

20

poco a poco piu mosso

Tempo

29
2

Handwritten musical score for a symphony orchestra, page 28. The score includes parts for Piano, Piccolo, 2 Flauti, Ob., Clarinet (Cl.), Bassoon (Fag.), Cori, Trombe (Tr.), Tromboni (Tub.), and Timpani (Timp.). The tempo is marked "poco a poco piu mosso" and "Tempo". A circled number "29" with a "2" below it is present in the upper right. The score features various dynamics (p, mp, ff) and articulation marks (accents, slurs). The Piccolo part has a dynamic marking of "mf" and "ff". The Flauti part has a dynamic marking of "mp". The Clarinet part has a dynamic marking of "mp" and "ff". The Bassoon part has a dynamic marking of "mp" and "ff". The Cori part has a dynamic marking of "ff". The Trombe part has a dynamic marking of "ff". The Tromboni part has a dynamic marking of "ff". The Timpani part has a dynamic marking of "ff". The score is written on ten staves, with some parts (Piccolo, Flauti, Ob., Clarinet, Bassoon, Cori, Trombe, Tromboni, Timpani) having two staves each. The music is in a key with one flat (B-flat major or E-flat minor) and a 2/4 time signature. The score is written in a clear, legible hand.

23

Tempo. Pesante

- 30 -

Roll

Piano *FF*

Viol. di viola *FF*

Cl.

Fl. *Roll*

Fag.

Sax.

Cor.

Tu.

Tuba

Trp.

Key markings and symbols include:

- Accents (>) over many notes.
- Dynamic markings: "stacc" (staccato) and "p" (piano).
- Rehearsal or section markers: "12" and "2".
- Various clefs: Treble and Bass.
- Key signatures: Includes flats (b) and sharps (#).

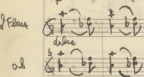
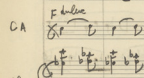
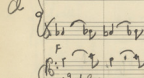
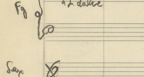
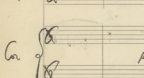
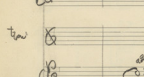
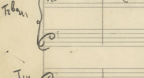
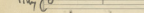
Piano 
 2 Flauti 
 Oboe 
 Clarinet 
 Fagotto 
 Saxo 
 Cori 
 Trombe 
 Timpani 

Handwritten musical score for a multi-instrument ensemble. The score is organized into systems, each with a bracketed instrument label on the left:

string

Andante *Tempo*

Piano *f*

Fl. *mf*

Ob. *mf*

C.A.

Cl. ²² *mf*

Andante

Fag. *mf*

Sax.

Andante

Con. *mf*

Tromb.

Tuba

Timp.

del opul

2 Pe et pinto

Tempo *rit* *ff* *dim* *ff* *ff* *rit* *ff* *rit*

Adagio

Handwritten musical score for a symphony orchestra, featuring the following instruments and parts:

6.
8. III. up

II MEPOZ

Andante mosso $\text{♩} = 69$

Piano C C^{P}

2 Flauto
1 Flauto C C^{P} b^{\flat} b^{\flat} b^{\flat} b^{\flat}

2 Oboe C C^{P} b^{\flat} b^{\flat} b^{\flat} b^{\flat}

Con Angl C C^{P} b^{\flat} b^{\flat} b^{\flat} b^{\flat}

2 Clarinet
1 $\frac{1}{2}$ Sib C C^{P} b^{\flat} b^{\flat} b^{\flat} b^{\flat}

Clarinet Bass
m Sib C C^{P} b^{\flat} b^{\flat} b^{\flat} b^{\flat}

2 Fagotti C C^{P} b^{\flat} b^{\flat} b^{\flat} b^{\flat}

Contra-Fagotto C C^{P}

Sax in Me b C

4 Corni
1 $\frac{1}{2}$ C C^{P} b^{\flat} b^{\flat} b^{\flat} b^{\flat}

2 Trombe in Sib C C^{P} b^{\flat} b^{\flat} b^{\flat} b^{\flat} $\text{con Sord.$

2 Tromboni C C^{P} b^{\flat} b^{\flat} b^{\flat} b^{\flat} Solo

Tromboni III
di Tube C C^{P}

Timpani C C^{P}

47-47 Opus 50

Piano 

2 Flauti 

2 Oboi 

Cory Angeli 

I Clarinet in Sib 

II Clarinet in Sib 

2 Fagotti 

Contrabasso 

Saxo in Mb 

I Corni 

II Corni 

2 Trombe in Sib 

2 Trombi 

Tromboni III ed Tubi 

Timp. 

①

Piano

cre- ce- ndo

Flauti

bp p bp

Oboe

3 > *Solo cantabile*
mf

Gr. Organo

Clarinetti I & II Sib

ad. p bp

Clarinetto Bass

Fagotti I

Fagotti II

Sassi

bp

Flauti

I II

Trombe Sib

Trombe II

F #p bp

Tromba III

III Solo bp

Tutti

piano  *cece ce uolo*

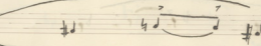
Flauti 

Oboe 

Coro Angl 

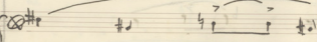
Clar. I & II  *sto*

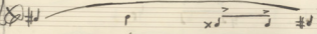
Clar. bas 

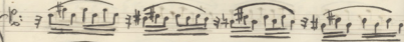
Fag. I 

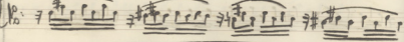
Fag. II 

Sax 

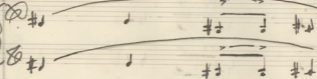
Laborn 

Trombe Sib 

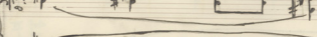
I. II. Tromboni 

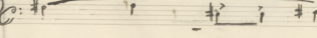
III. Tromboni  *chab*

Timpani 

(30)

2

Flute: Solo part starting with a b^b note.

Oboe: Part starting with a b^b note.

Clarinets I and II: Melodic lines with various dynamics including pp and ppp .

Bass Clarinet: Part starting with a b^b note.

Fagots I and II: Melodic lines with various dynamics including pp and ppp .

Contrabass: Part starting with a b^b note.

Horns: Part starting with a b^b note.

Trumpets I and II: Parts starting with a b^b note, including the instruction "a2 con sound."

Trombones I and II: Parts starting with a b^b note, including the instruction "a2 con sound."

Timpani: Part starting with a b^b note.

poco rall *Tempo*

Piano

Flauti

Oboe *dux*

I Clar. Sib

II

Bass Clar. *dux* *poco rall* *Tempo*

I Fag. *poco rall*

II

Contr. Fag.

I Corni *dux* *poco rall* *Tempo*

II

Trombe Sib

Trombe I II

III Fag. Tubi

Timpani

A series of ten empty musical staves, each with a vertical line on the left side, serving as a guide for the score.

Handwritten text in Chinese characters, likely a score or lyrics, written vertically along the right margin of the page.

Piano 

Flauti 

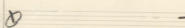
oboe 

A. Fagel 

Cla^{III} 

Bass Cla 

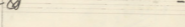
2. Basson 

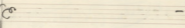
Contrabass 

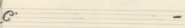
Fagel in Bb 

4 Corni 

2 Trombe
in Sib 

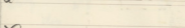
2 Tromboni
in Bb 

3 Trombe
in Bb 

Timpani 

-189-

(C)

Am e rall

Dim e rall

Dim o Rall

3 Allegro $\text{♩} = 128$

Piano
 Piccolo
 2 Flauti
 Oboe
 Cor Angl
 2 Clarini in Sib
 Bass Clar.
 Fagotti
 Contrabasso
 Saxo Mib
 Trombe Solo
 3 corni
 3 Trombe in Sib
 2 Tromboni
 III Tromboni & Tuba
 Timpani

solo = cantabile - sfz

Appia

rapayira

czec

ocea

Piano

Picc. 2 Flauto

2 Oboe

Contrab.

2 Clarinet

Bass Clar.

2 Fagot

Contr. Fag.

Sax. Mib

Cor. Solo

3 Corni

3 Trombe Sib

2 Trombe

Tromba III e Tubi

Timp.

A series of empty musical staves, some grouped by brackets on the left side, indicating a multi-measure rest or a section of the score that is not fully written out.

(4)

Piano *dim* *ad*

Piccolo *ad*

2 Flauti *ad*

Oboe *ad* *crca*

Clarinetto *ad*

Clarinetto Sib *ad* *crca*

Basso Clarinetto *ad*

2 Fagotti *ad*

Contrabbasso *ad*

Saxo mib *ad* *crca*

Coro Solo

3 Corni

3 Trombe

2 Tromboni

III Tromboni *Tuba*

Tuba

Timpani

Piano

FF

Flaut.

clar

Con Augl

Clarin

bas Clar

Fagot

Contro Fag

Sax ~~in b~~

4 Corni

3 Trombe

2 tromb

III tromb
Tuba

Trup

Instrument Labels (from top to bottom):

- harp
- Viola
- 2. Flauto
- Clarinete
- Fagotto
- Violoncello
- Violini
- Violini II
- Violini I
- Violini III
- Violini IV
- Violini V
- Violini VI
- Violini VII
- Violini VIII
- Violini IX
- Violini X
- Violini XI
- Violini XII
- Violini XIII
- Violini XIV
- Violini XV
- Violini XVI
- Violini XVII
- Violini XVIII
- Violini XIX
- Violini XX
- Violini XXI
- Violini XXII
- Violini XXIII
- Violini XXIV
- Violini XXV
- Violini XXVI
- Violini XXVII
- Violini XXVIII
- Violini XXIX
- Violini XXX
- Violini XXXI
- Violini XXXII
- Violini XXXIII
- Violini XXXIV
- Violini XXXV
- Violini XXXVI
- Violini XXXVII
- Violini XXXVIII
- Violini XXXIX
- Violini XL
- Violini XLI
- Violini XLII
- Violini XLIII
- Violini XLIV
- Violini XLV
- Violini XLVI
- Violini XLVII
- Violini XLVIII
- Violini XLIX
- Violini L

Dynamic Markings:

- mf* (mezzo-forte)
- acc* (accrescendo)
- ff* (fortissimo)

Other Notations:

- Handwritten notes and rests on various staves.
- Handwritten markings such as *mf*, *acc*, and *ff* above the staves.
- Handwritten markings such as *mf*, *acc*, and *ff* below the staves.
- Handwritten markings such as *mf*, *acc*, and *ff* to the right of the staves.

Piano

Viola

2 Flauti

2 Oboe

Org. Angl.

2 Clarinet
sib

3 Clarinet

Fag.

Contr. Fag.

4 Corni

3 Trombe

3 Tromboni

Tuba

Timpani

5 73⁵⁹-
meno mosso

FF

FF

Rall

Piano

2 Klars

Kobas

Con Trump

2 Tromm
sib

Bass Clar

2 Fag.

Contra-fag

Sax Mkb

4 Corni

3 Tromml

2 Tromb

III Tromb
Tuba

Trump

Allegro

At the bottom of the page, there is a circled "C" with a dot, followed by a circled "C" with a dot, and a circled "C" with a dot. The final line of the score shows a circled "C" with a dot, followed by a circled "C" with a dot, and a circled "C" with a dot.

acc

mf

Flauto

2. Flauto piccolo

Clarin

Contra Alt

Violoncello

Basso

2. Fag.

Contra Fag.

Sax.

4. Corni

3. Trombe

2. Tromboni

III. Tromboni
Tuba

Timpani

F **FF**

6

- Piccolo Clarinet**: Treble clef, dynamic markings *pp* and *pp*.
- Soprano Clarinet**: Treble clef, dynamic markings *pp* and *pp*.
- Alto Clarinet**: Treble clef, dynamic markings *pp* and *pp*.
- Bass Clarinet**: Bass clef, dynamic markings *pp* and *pp*.
- Flute**: Treble clef, dynamic markings *pp* and *pp*.
- Contra Bass**: Bass clef, dynamic markings *pp* and *pp*.
- Trumpet**: Treble clef, dynamic markings *pp* and *pp*.
- 3 Trombones**: Bass clef, dynamic markings *pp* and *pp*.
- 3 Trumpets**: Treble clef, dynamic markings *pp* and *pp*.
- Tuba**: Bass clef, dynamic markings *pp* and *pp*.

Lull

Additional markings include "Solo, con sord." and "AP" (Allegretto) written above the Trumpet and Tromboni staves.

Lull. - Am

Key features of the notation include:

- Accidentals: flats (b) and naturals (♮).
- Dynamic markings: *p* (piano).
- Articulation: slurs and accents.
- Tempo/Character: "Lull." (Lullaby).
- Key Signature: "Am" (A minor).

⊕ Andante mezzo

Piano

Fl.

oboe

Clar I

Clar II

Bass Clar

Fag I

Fag II

Cont Fag

Alto Sax

Trombe I & II

I Trombe

III Trombe et tuba

Timp

Tempo

p

Tempo

Tempo

piano

A series of ten empty musical staves, each with a single horizontal line and a vertical bar line, intended for further musical notation.

Handwritten text on the right side of the page, including the word "Tutti" and other illegible notes.

M. F. G. Schopenhauer

I. 8. 4

Handwritten signature or initials at the bottom right.

Allegro Moderato

III

pesante ^{grv} 1. = 69.

^{grv} 7

^{grv} 7

Piano

Piccolo
et 2 Flauti

Oboe

Corn Angl

2 Clarinet
sib

Bass Clarinet

2 Fagotti

Contra Fag

Sax Alt

4 Corni

3 Trombe
sib

3 Trombour

Tuba

Timpani

Cassa

Piatti

Mrti

Handwritten musical score for a symphony orchestra, page 46. The score is in 3/8 time and includes parts for Piano, Piccolo et 2 Flauti, Oboe, Corn Angl, 2 Clarinet sib, Bass Clarinet, 2 Fagotti, Contra Fag, Sax Alt, 4 Corni, 3 Trombe sib, 3 Trombour, Tuba, Timpani, Cassa, Piatti, and Mrti. The tempo is Allegro Moderato. The score features various dynamics (pp, mf, f) and articulations (acc, st, tr). The bottom section is marked 'pesante'.

Andante. 7/8

Handwritten musical score for a symphony orchestra. The score is written on aged paper and includes the following parts:

- Piccolo:** Similar dynamics to the Piano part.
- 2 Flauti:** Playing a melodic line with a wavy, sustained texture.
- Oboe:** Similar melodic line to the Flutes.
- Clarineti:** Similar melodic line to the Flutes.
- 2 Clarineti sib:** Similar melodic line to the Flutes.
- Bass Clarinet:** Similar melodic line to the Flutes.
- 2 Fagotti:** Similar melodic line to the Flutes.
- Contrabasso:** Similar melodic line to the Flutes.
- 4 Corni:** Playing a sustained, wavy texture. Includes marking **FFF** and **Rall.**
- 3 Trombe:** Playing a rhythmic, melodic line with various accidentals.
- 3 Tromboni:** Similar rhythmic, melodic line to the Trombones.
- Tuba:** Playing a sustained, wavy texture. Includes marking **FFF** and **Rall.**
- Timpani:** Playing a rhythmic pattern.
- Cassa:** Playing a rhythmic pattern.
- Bassi:** Playing a rhythmic pattern.

The score is marked with **FFF** (fortissimo) and **Rall.** (Ritardando) in several places. The tempo is marked **Andante** in 7/8 time. There are also markings for *grando* (grando) and *ped.* (pedal).

cello

pp
ped

sempre pp

poco

pp

sempre pp

poco

pp

Prana

Piccolo

2 Flauti

1 Oboe

Corn Ingle

2 Clarineti sib

Bass Clarinet

2 Fagotti

Contrabasso

4 Corni

3 Trombe

2 Tromboni

III Tromboni
Tuba

Timp.

ottob
ottob
ottob
ottob

espressivo *cresc*

espressivo *cresc*

espressivo *cresc*

as

as

as
as
as
as

L. 9 -

hull

- FF** (Fortissimo) at the top left.
- dim** (diminuendo) appearing in several places, such as above the first staff and between the second and third staves.
- hull (likely *ritardando*) written in a cursive script at the top right and in the middle of the score.**
- F** (Forte) markings on several staves.
- Ad. and** (Ad libitum and) written vertically on the left side of the first staff.
- al. and** (ad libitum and) written vertically on the left side of the second staff.
- al.** (ad libitum) written vertically on the left side of the fifth staff.
- al.** (ad libitum) written vertically on the left side of the sixth staff.
- al.** (ad libitum) written vertically on the left side of the seventh staff.
- al.** (ad libitum) written vertically on the left side of the eighth staff.
- al.** (ad libitum) written vertically on the left side of the ninth staff.
- al.** (ad libitum) written vertically on the left side of the tenth staff.
- al.** (ad libitum) written vertically on the left side of the eleventh staff.
- al.** (ad libitum) written vertically on the left side of the twelfth staff.
- al.** (ad libitum) written vertically on the left side of the thirteenth staff.
- al.** (ad libitum) written vertically on the left side of the fourteenth staff.
- al.** (ad libitum) written vertically on the left side of the fifteenth staff.
- al.** (ad libitum) written vertically on the left side of the sixteenth staff.
- al.** (ad libitum) written vertically on the left side of the seventeenth staff.
- al.** (ad libitum) written vertically on the left side of the eighteenth staff.
- al.** (ad libitum) written vertically on the left side of the nineteenth staff.
- al.** (ad libitum) written vertically on the left side of the twentieth staff.
- al.** (ad libitum) written vertically on the left side of the twenty-first staff.
- al.** (ad libitum) written vertically on the left side of the twenty-second staff.
- al.** (ad libitum) written vertically on the left side of the twenty-third staff.
- al.** (ad libitum) written vertically on the left side of the twenty-fourth staff.
- al.** (ad libitum) written vertically on the left side of the twenty-fifth staff.
- al.** (ad libitum) written vertically on the left side of the twenty-sixth staff.
- al.** (ad libitum) written vertically on the left side of the twenty-seventh staff.
- al.** (ad libitum) written vertically on the left side of the twenty-eighth staff.
- al.** (ad libitum) written vertically on the left side of the twenty-ninth staff.
- al.** (ad libitum) written vertically on the left side of the thirtieth staff.
- al.** (ad libitum) written vertically on the left side of the thirty-first staff.
- al.** (ad libitum) written vertically on the left side of the thirty-second staff.
- al.** (ad libitum) written vertically on the left side of the thirty-third staff.
- al.** (ad libitum) written vertically on the left side of the thirty-fourth staff.
- al.** (ad libitum) written vertically on the left side of the thirty-fifth staff.
- al.** (ad libitum) written vertically on the left side of the thirty-sixth staff.
- al.** (ad libitum) written vertically on the left side of the thirty-seventh staff.
- al.** (ad libitum) written vertically on the left side of the thirty-eighth staff.
- al.** (ad libitum) written vertically on the left side of the thirty-ninth staff.
- al.** (ad libitum) written vertically on the left side of the fortieth staff.
- al.** (ad libitum) written vertically on the left side of the forty-first staff.
- al.** (ad libitum) written vertically on the left side of the forty-second staff.
- al.** (ad libitum) written vertically on the left side of the forty-third staff.
- al.** (ad libitum) written vertically on the left side of the forty-fourth staff.
- al.** (ad libitum) written vertically on the left side of the forty-fifth staff.
- al.** (ad libitum) written vertically on the left side of the forty-sixth staff.
- al.** (ad libitum) written vertically on the left side of the forty-seventh staff.
- al.** (ad libitum) written vertically on the left side of the forty-eighth staff.
- al.** (ad libitum) written vertically on the left side of the forty-ninth staff.
- al.** (ad libitum) written vertically on the left side of the fiftieth staff.

Tempo 2

dolce

Piano

Piccolo

Piccolo part notation: Treble clef, 2/4 time signature. Shows rests and a few notes.

2 Flauto

2 Flauto part notation: Treble clefs, 2/4 time signature. Shows rests and a few notes.

2 Flauto part notation with *pp dolce* marking: Treble clef, 2/4 time signature. Features a sixteenth-note chordal texture marked *pp dolce*.

2 Oboe

2 Oboe part notation: Treble clefs, 2/4 time signature. Shows rests and a few notes.

2 Oboe part notation with *pp* marking: Treble clef, 2/4 time signature. Features a sixteenth-note chordal texture marked *pp*.

2 Clarinet

2 Clarinet part notation: Treble clefs, 2/4 time signature. Shows rests and a few notes.

2 Clarinet part notation with *pp* marking: Treble clef, 2/4 time signature. Features a sixteenth-note chordal texture marked *pp*.

2 Clarinet sib

2 Clarinet sib part notation: Treble clef with F-sharp, 2/4 time signature. Shows rests and a few notes.

2 Clarinet sib part notation with *pp* marking: Treble clef with F-sharp, 2/4 time signature. Features a sixteenth-note chordal texture marked *pp*.

2 Bass Clarinet

2 Bass Clarinet part notation: Bass clefs, 2/4 time signature. Shows rests and a few notes.

2 Fagotto

2 Fagotto part notation: Bass clefs, 2/4 time signature. Shows rests and a few notes.

2 Contrabasso

2 Contrabasso part notation: Bass clefs, 2/4 time signature. Shows rests and a few notes.

4 Corni

4 Corni part notation: Treble clefs, 2/4 time signature. Includes *consourd.* marking and dynamic markings *p* and *pp*.

4 Corni part notation with *consourd.* marking: Treble clefs, 2/4 time signature. Features a long melodic line with *consourd.* marking.

3 Trombe

3 Trombe part notation: Treble clefs, 2/4 time signature. Includes *consourd.* marking and dynamic markings *p* and *pp*.

3 Trombe part notation with *consourd.* marking: Treble clefs, 2/4 time signature. Features a long melodic line with *consourd.* marking.

3 Tromboni

3 Tromboni part notation: Bass clefs, 2/4 time signature. Includes *consourd.* marking and dynamic markings *p* and *pp*.

3 Tromboni part notation with *consourd.* marking: Bass clefs, 2/4 time signature. Features a long melodic line with *consourd.* marking.

Tuba

Tuba part notation: Bass clef, 2/4 time signature. Shows rests and a few notes.

Timp

Timp part notation: Bass clef, 2/4 time signature. Shows rests and a few notes.

Piano

Harp

2 Flauti

Oboe

Cor Angl

2 Clarineti

Bass Clarinet

2 Fagotti

Contrabasso

4 Corni

3 Trombe

3 Tromboni

Tuba

Temp

③ Allegro $\text{♩} = 134$

tenu muta re in mi - sol in fact

Cassa
Pradki

8^{va}

Piano

Piolo

2 Flauti

8^{va}

Oboe

Clarinet

2 Clarineti Sib

Bassoon

2 Fag.

Contrafag.

Saxo Mb

3^a

Florni

3 Trombe

I. II. Trombone

III. Tubi

Timpani

Cassa

Piatti

8va -

Piano

Piccolo

2 Flaut.

8va -

Clarinet

Clarinet

2 Flaut.

Contraba.

Sax. Alb.

4 Corni

3 Trombe

2 Tromboni

III tuba

Timpani

Cassa

Piatti

Handwritten rhythmic notation on three staves. The notation consists of vertical stems and flags, representing rhythmic values without note heads.

Piano

Piccolo

2 Flauti

2 Oboe

2 Clarineti

2 Clarineti
in b

2 Fagotti

2 Contrabbassi

Saxo Alto

4 Corni

3 Trombe

2 Tromboni

2 Tubi

Tempo

Cassa

Piatti

5 Più mosso - Pasante

Piano
Flauto
2 Flauti
Oboe
Cori Angl.
Clarinetto
Bassi
2 Fagotti
Contrabbasso
Saxofoni
Trombe
3 Trombe
Tromba
III Tubi
Timpani
Cassa
Piatto

43 FE

8va

a3

6

(7)

Handwritten musical score for a full orchestra and vocal soloist. The score is written on aged, yellowed paper with various annotations and markings.

Instrumentation:

- Flutes:** 2 Flauto (Flutes)
- Woodwinds:** 2 Clarineti Sib (Clarinets in B-flat), 2 Clarineti (Clarinets), 2 Fagotti (Bassoons), 1 Contrabbasso (Contrabass), 1 Saxofono (Saxophone)
- Brass:** 4 Corni (Horns), 3 Trombe (Trumpets), 2 Trombe (Trumpets), 3 Tromboni (Trombones)
- Timpani:** Timpani, Cassa (Cymbals), Prati (Cymbals), Tamburo (Tambourine)

Other parts: Piano, Solo (Vocal Soloist)

Key Signature: Two flats (B-flat and E-flat)

Time Signature: 7/4

Tempo/Character: *piano*

Annotations: The score contains numerous handwritten annotations, including dynamic markings (e.g., *piano*), articulation marks (accents, slurs), and performance instructions. There are also some circled numbers (7) and other markings throughout the score.

- 95 -
poco rall

Pesante

FF

Pesante

al

FF

al

FF

al

FF

FF al

FF

poco rall

6/4 sempre FF

rall molto

p

p

vinta da in ze - fat in sol

Andante es pressivo

96

Flute
Piccolo
Clarinet
Bassoon
Saxophone
Trumpet
Trombone
Tuba
Percussion

ff *sostenuto* *dim* *rall*
pp *pp* *pp*
f *dim* *pp* *rall*
pp *pp*
sostenuto *dim* *rall*
pp *pp*

Andante quasi Adagio
cresc

Andante $\text{♩} = 63$
Poháňka

Piano

pp
ped
piano
piano
piano

molto legato

ped
piano
piano
piano

ppp

ppp

ppp

Fagot

ped
ritard
ritard
ritard
ritard

FF *dim* - 100²⁶ - *Rall*

Tempo 9

Instrumentation and Dynamics:

- Piano:** *ped*, *ritard*, *ritard*, *ritard*, *ritard*, *Rall*, *ritard*, *ritard*, *ritard*
- Flute:** *al*, *dim*
- Oboe:** *al*, *p*
- Clarinet:** *F*, *FF*, *dim*, *p*
- Bassoon:** *F*, *al*, *dim*, *p*
- Trumpet:** *F*, *al*, *dim*
- Trombone:** *F*, *al*, *dim*
- Timpani:** *F*, *al*, *dim*

Tempo and Performance Markings:

- Tempo 9 (circled)
- Tempo: *al* *consord* (with *ap* marking)
- Tempo: *al* *consord* (with *ap* marking)

Other Markings:

- 100²⁶ (written above the first staff)
- Rall* (written above the first staff)
- ritard* (written above the first staff)
- ped* (written below the first staff)
- al* (written above various staves)
- dim* (written above various staves)
- p* (written above various staves)
- F*, *FF* (written above various staves)
- ap* (written below the Trombone and Trumpet staves)
- tu* (written below the Timpani staff)

piano *ff* *FF*

Piano *ff* *FF*

Clarinet *ff* *FF*

Contrabass *ff* *FF*

Celli *ff* *FF*

Double Bass *ff* *FF*

Trumpet *ff* *FF*

II - II *ff* *FF*

III of Trumpet *ff* *FF*

Timpani *ff* *FF*

10 Andante espressivo

Rall

smozz.

Piano

Piccolo

Flauto

Clarinete

I Fagotto

II Fagotto

3 Trombe

II Tromba

Timp

espressivo

smozz.

Rall

I espressivo

sempre p

smozz

ppp Adagio

Segue Lo:

Handwritten signature and date: 19.8.47

Копия Акт 1823
— Кустов

А
В
С
D

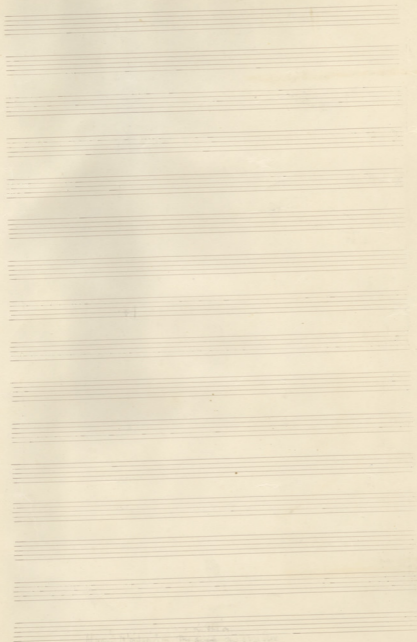

Handwritten text at the bottom of the page, including the name "J. S. Bach" and other illegible notes.

