

The Festival at Assi-Gonia (Crete)

Mikys Theodorakis
Constantinopoulos 39.

- New Smyrna -
In Town

Tel: 30-161
Miss Pastou.

2A

Flc
 Flc
 Oboe
 CA
 Clar. I
 Clar. II
 Bass Clar.
 Fg.
 Cfg.
 I. II. Corni
 I. II. Tuba
 I. II. Trbn.
 Euf. Tub.
 Clar. I
 Clar. II
 Bass Clar.
 Fg.
 Cfg.
 Corni
 Corni
 Trbn.
 Euf. Tub.

Temp.
 Gr. Contr.
 Tamb.
 Clw.
 Violini I
 Violini II
 Viola
 Celli
 Bassi

Flauti - 3.
1

Musical score for Flutes 1-3. The score includes parts for Flute 1, Flute 2, Flute 3, Clarinet in B-flat (Clarin. Bb), and Bassoon (Fagotto). The score is heavily annotated with handwritten notes and corrections in red and blue ink. A circled '1' is present at the top. Dynamics include *mf*, *pp*, *bp*, and *mf*. The Clarinet part includes the instruction "P" and "cantabile".

Musical score for Flutes 1-3, continuing from the previous system. It includes parts for Flute 1, Flute 2, Flute 3, Clarinet in B-flat (Clarin. Bb), and Bassoon (Fagotto). The score is heavily annotated with handwritten notes and corrections in red and blue ink. A circled '1' is present at the bottom. Dynamics include *pp*, *mf*, and *mf*. The Clarinet part includes the instruction "molto espressivo" and "dalla". The Bassoon part includes the instruction "C'elli con Basso".

poco cresc.

mf

Dynamic markings include *p*, *mf*, and *f*. Performance instructions include *poco cresc.* and *mf*. There are various annotations, including a red triangle and blue lines, and some parts of the score are highlighted with yellow tape.

a poco crescendo

7.

36

MF

~~Picc F~~

pic
2 Fl
2 ob
CA
2 Clarinet
Bass Clarinet
Fg
Cfag
I-II
Ln
II-III
I-II
Tromb
Tuba
I
M
II

sompre cresc.

MF

3 Viol I
4 Viol II
Viola
Cello
Bass

MF

Pic
 Fl
 Ob I
 Clarinet
 Clarinet II
 Bassoon I
 Bassoon II
 Trombone I
 Trombone II
 Trumpet I
 Trumpet II
 Trumpet III
 Tuba
 Violin I
 Violin II
 Viola
 Cello
 Bass

F cresc. ————— FF -10.

(A)

- Pic (Piccolo)
- Fl (Flute)
- ob (Oboe)
- cl (Clarinet)
- bc (Bassoon)
- Fg (Fagot)
- Cfg (Corno Fagot)
- Gr (Tromba)
- Tuba
- II II (Trombe II)
- Tuba
- Timp (Timpani)
- Violon I (Violini I)
- Violon II (Violini II)
- Violon III (Violini III)
- Viola
- Celli (Celli)
- Bassi (Bassi)

3 Psalito Agitato

cres.

- 11 -

ndo

3

Time

Agitato

3 Psalito

cres

mf

f

3

Allegro molto

pic
Fl
ob
Cl
Cl
OCl
Fg
CFg
OCl
G

2
Tuba
P
Tuba

Allegro molto
Adm II
AW
Timp
I
II
Viola
Cello
Bassi

Picc. *mf*
 Fl. *mp* *pp*
 Ob.
 Cl. *mp*
 B.C.
 Fg. *pp*
 Cfg. *mp* *pp*

C. *mp* *pp*

Tuba
 Tromba

Timpani
Allegro
rit. assai

Violini I *mf* *pp*
 Violini II *mf* *pp*
 Viola *pp*
 Cello *pp*
 Bassi *mp* *pp*

- 15 -
4 Più mosso. Passato

FL
Ab
CA
Cl
Dcl
Fg
CFg

Più mosso. Passato

Cor
Tuba
Tromba
Tromba

4 Più mosso

Timpani
Percu
Cs. Cass.

6 Più mosso. Passato

Vcl II
Violini I
Violini II
Viola
Cello
Bassi

4 FF tutti cont'dog.:

pizz.

pic
Fl
ob
CA
cl
P. Cl.
Fg
Cfgy

Viol. I
Viol. II
Vole
Celli
Bassi

Clar

Fl
ob
Fg
Cfgy

Viol. I
Viol. II
Vole
Celli
Bassi

4 Oboel

pp pp pp pp

Picc ^{mf} _{pp}

Picc
 2 Fl
 Ob
 Cl
 Cor
 Fg
 Cfg
 I II
 III
 Tuba
 Tuba II
 Timp.
 Vcl I
 Vcl II
 Viola
 Cello
 Bass

sempre cresc

21.

Picc

43

Instrument parts visible include:

- Flute (Fl)
- Oboe (Ob)
- Clarinet (Cl)
- Alto Saxophone (Alto)
- Bassoon (Fg)
- Double Bass (Cb)
- Trumpet (Tpt)
- Trombone (Tbn)
- Timpani (Timp)
- Violin I (Vn I)
- Violin II (Vn II)
- Viola (Vla)
- Cello (Vcl)
- Bass

Dynamic markings and annotations include:

- pp*, *ppp*, *ff*, *fff*
- cresc* (crescendo)
- decresc* (decrescendo)
- Blue 'f' and 'ff' markings
- Blue lines for crescendos and decrescendos

6 Più Allegro
FF 7 7 7 7 7

6A

Piccolo
 Flauto
 Oboe
 Clarinetto
 Fagotto
 Contrabbasso
 Tromba
 Tromboni
 Timpani
 Cassa
 Piume

Violini I
 Violini II
 Violenze
 Celli
 Bassi

Più Allegro

6

Tempo

Fl
 O.B.
 CA
 CL
 S. CL
 Fg
 OFg
~~Corn~~
 Tuba
 Tuba
 Tuba
 Tuba

Timpani
 Cassa
 Puffi

Tempo
 Violini I
 Violini II
 Viola
 Celli
 Bassi

6B *Pi. Allegro*
FF

Pic
 Fl
 Ob
 Cl
 Bcl
 Fg
 Cfg
 Cor
 Trcl
 Trbn

Timp
 Cassa
 Pkcll

I
 II
 Viola
 Cello
 Bass

67

Handwritten musical score for a symphony orchestra, page 28. The score includes parts for various instruments and a conductor's part.

Instrument Parts:

- Woodwinds:** Flute (Fl), Oboe (ob), Clarinet (Cl), Bass Clarinet (bCl), Bassoon (Fg), Contrabassoon (CFg).
- Brass:** Trumpet (Tpt), Trombone (Tbn).
- Strings:** Violin I (Vn I), Violin II (Vn II), Viola (Vla), Cello (Cello), Bass (Bassi).
- Percussion:** Timpani (Temp), Cassa (Cassa), Pans (Pans).

Conductor's Part: Includes dynamic markings such as *ff*, *f*, *Meno*, and *pp*. There are also handwritten annotations in red and blue ink, including the word "Pos" and various rhythmic notations.

Handwritten Annotations:

- Red ink: "Pos" (written vertically), "2/4" (written above the Trombone part).
- Blue ink: "3/4" (written above the Trombone part), "4/4" (written above the Trombone part), "4/4" (written above the Violin I and II parts).
- Black ink: "Meno" (written above the Trombone part), "Meno" (written above the Pans part).
- Red circle: A circled section of the Cello part at the bottom right.

Handwritten musical score for a symphony orchestra, page 30. The score is arranged in systems with the following parts:

- Flutes:** Piccolo (Pic), Flute 1 (Fl), Flute 2 (ob), Clarinet 1 (Cl), Clarinet 2 (Cl).
- Woodwinds:** Bassoon (Ba), Contrabassoon (C.B.), Horns (Cu), Trumpets (Tr), Trombones (Tb).
- Drum and Percussion:** Timpani (Timp), Cymbals (Cassa), Snare Drum (Pia).
- String Section:** Violin I (Viol I), Violin II (Viol II), Viola, Cello, Bass.

Andte

FA

Andante

sostenuto al cantabile

Allergo ~~*Allegro*~~

Picc *f* *f* *f*

Ma cece

Fl 2

ob

CA

Cl *All^o molto*

Fg

Timp

Tb/pno

Tump

Allergo ~~*Allegro*~~

ADP *salendo* *DEMPSE ADP*

I Viol

II Viol

Vcllo

Violon

Sabstanz

Instrumental Parts:

- Flutes (Fl):** Marked with *pp* and *pp* in red.
- Oboes (Ob):** Marked with *pp* in red.
- Clarinets (Cl):** Marked with *pp* in red.
- Bassoons (Fg):** Marked with *pp* in red.
- Cor Anglais (Cor):** Marked with *pp* in red. Includes handwritten notes "Soprano" and "Cor".
- Trumpets (Tromp):** Marked with *pp* in red.
- Timpani (Timp):** Marked with *pp* in red.
- Violins (Viol I, Viol II):** Marked with *pp* in red. Includes handwritten notes "legato cantabile" and "legato et marcato".
- Viola (Viola):** Marked with *pp* in red.
- Cello (Celli):** Marked with *pp* in red.
- Bass (Bassi):** Marked with *pp* in red.

Choir (Coro):

- Handwritten notes: "Soprano" and "Cor".
- Red markings and annotations are present on the choir staves.

Handwritten Annotations:

- Red circles and lines highlight specific passages in the Flute, Oboe, Cor Anglais, and Violin parts.
- Red text: "Soprano", "Cor", "pp", "stacc", "cantabile", "legato cantabile", "legato et marcato".
- Blue text: "Soprano", "Cor", "p", "p".
- Blue circles highlight specific notes in the Cor Anglais part.

8 Poco piu Andante
subt. FF

Fl
ob
C.A.
Cl
S. Cl
Fg
C.Fg
G
I
Tuba
II-III
Tuba

FF

Sosten

Timpani
Cassa
Piastra

Andante

Poco piu Andante

I
Viol
II
Viola
Celli
Bassi

FF

Sosten

86 mehr sostenuto

pp Fl ob ch Cl S. Cl. Fg C. Fg G. II II I II III

pp Fl ob ch Cl S. Cl. Fg C. Fg G. II II I II III

Temp. C. Basson Piani

Temp. C. Basson Piani

87 mehr sostenuto sosten

I Viol. I Viola Cello Bassi

I Viol. I Viola Cello Bassi

Poco All.
40

pic.
Fl.
Ob.
C.A.
Cl.
B.Cl.
Fg.
C.Fg.
Cu.
I.
II.
Tuba
Trom.

allego

Timp.
Cassa.
Pia.H.

I.
II.
Vclle.
Celli.
Bassi.

poco accel.

4i

53

poco accel

f *cruci molto*

Piu mosso *Agitato* *FF* *cres*

Flc dolce

Fl. *pp* *NO*

Ob. *pp* *NO*

C.A. dolce

Cl. *pp* *NO*

Fag. *Piu mosso* *Agitato* *FF*

C.Fag.

I-II *FF*

Cor

III-II

Tuba I

II-II

Tromba I-II

II-Tuba

Agitato *FF* *cres*

Timp. *FF*

Can. *FF*

Perc. *FF*

+ *+*

Tutti

Piu mosso *Agitato* *FF* *cres*

Vcl. I *FF*

Vcl. II *FF*

Viola *FF*

Cello *FF*

Bassi *FF*

pp *pp* *pp* *pp* *pp*

pp *cres*

FFF

FFF

Fl
 Ob
 Cl
 B. Cl
 Fg
 C. Fg

Trp I
 Trp II
 Trbn

Tmp
 Cass
 Psnr

Vcl I
 Vcl II
 Vlce
 Cello
 Bassi

Pp

P

FFF Tump

FFF Tump

P

FFF

FFF

P

Handwritten notes and markings in a red box at the bottom of the page.

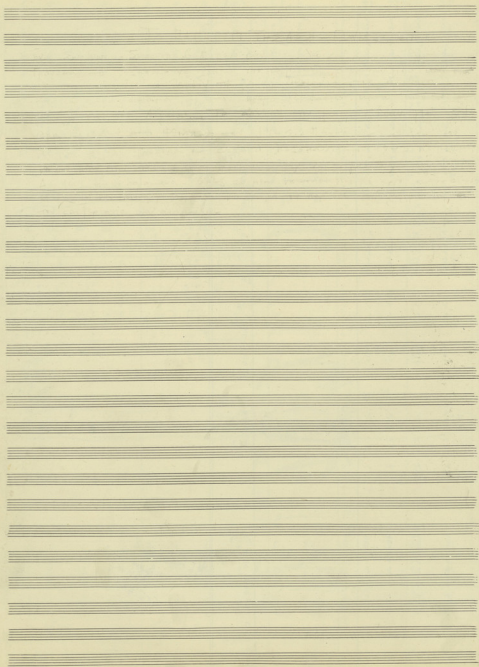

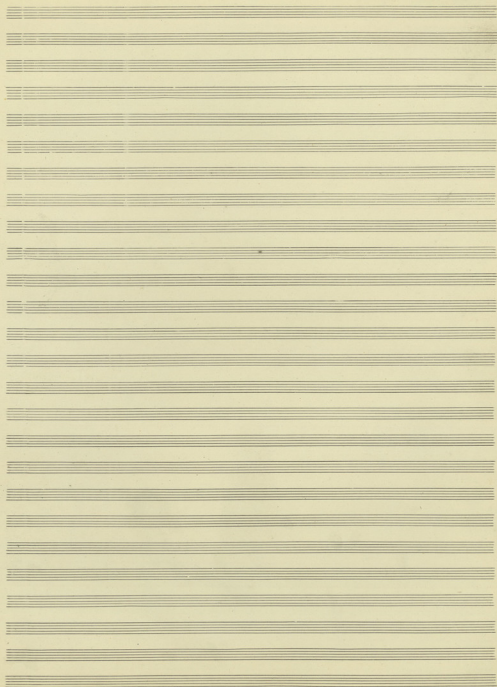

11

