

Nocturnes  
Rassignol

Trajet d'après  
Staudon & Jany.  
Paris laquie  
Paris pour laquie.

Tranquille et fluide  $\text{♩} = 160$

Nocturnes

Rossignol

Trajet d'ajourn  
Staudon's jagar  
Nau's loqrit  
Lau's our d'ajourn

Tranquille et fluide  $\text{♩} = 160$

ja sa si pat

glau - son - ne

von chant

2)

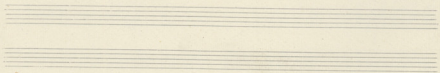
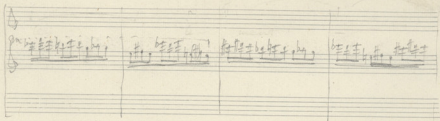
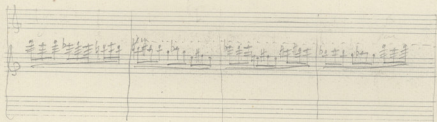
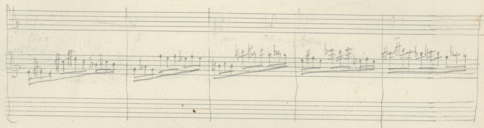
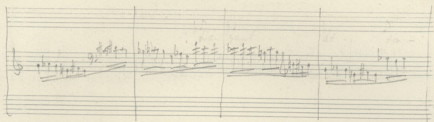

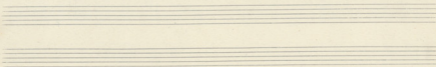
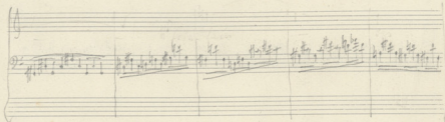
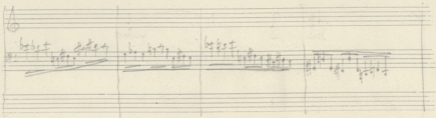
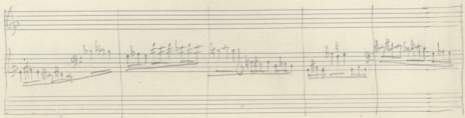
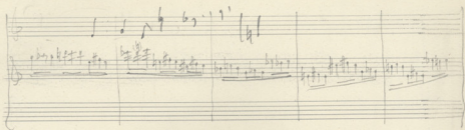

Ten blank musical staves, each consisting of five horizontal lines, arranged vertically on the page. These staves are completely empty and serve as a template for further musical notation.