

Nocturnes
Rassignol

Trajet d'après
Staudon & Jany.
Paris laquie
Paris pour laquie.

10 (1)

Tranquille et fluide $\text{♩} = 160$

Nocturnes
Rassignol

Trajet d'après
Staudon & Jany.
Paris laquie
Paris pour laquie.

Tranquille et fluide $\text{♩} = 160$

2)

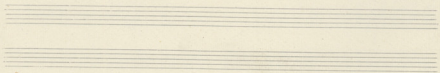
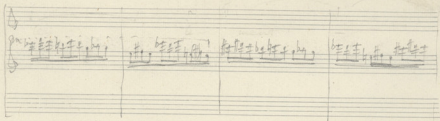
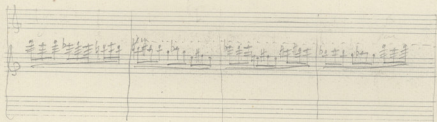
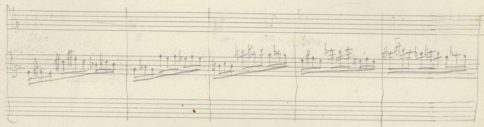
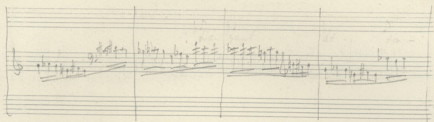

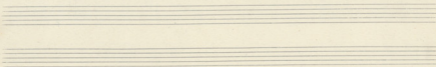
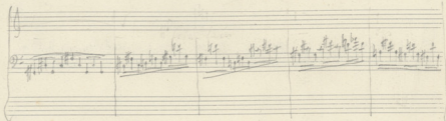
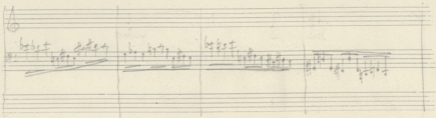
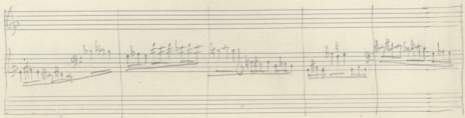
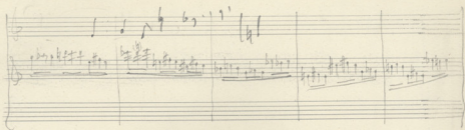

Ten empty musical staves, each consisting of five horizontal lines, arranged vertically below the first staff. These staves are completely blank and contain no musical notation.

4 "Nocturnes" 160-176.

Rossignol.

Parodi qu'on
L'autre page!
Parodi d'autre
L'autre page!

13. (1)

Assésif $\text{♩} = 176$, mais sans heurt et à la double pédale.

Handwritten musical score on aged paper, featuring three systems of music. Each system consists of a vocal line and a piano accompaniment line.

System 2: The vocal line contains the lyrics "le 20-20-de final". The piano accompaniment continues with similar rhythmic patterns.

System 3: The vocal line includes the lyrics "chan - te m' dan - s'm chant de". The piano accompaniment shows some complex rhythmic figures and rests.

No. 1000000

Rossignol

Assy. 1/4 = 160.

I.

Two empty five-line musical staves at the bottom of the page.

Très lent

horte par - su jant à no. rende, so - veany

Fin

En sans, mit à l'œuvre les *scène* seau

Rossignole

Mouvement if $\text{♩} = 144$.

Two sets of empty musical staves at the bottom of the page.

Rossignol.

18.

Allegretto $P = 160.$
Trio delicatissimo

A single empty five-line musical staff.

A single empty five-line musical staff.

A single empty five-line musical staff.

A single empty five-line musical staff.

A single empty five-line musical staff.

A single empty five-line musical staff.

A single empty five-line musical staff.

A single empty five-line musical staff.

Tranquille et fleur L=150-176.

3
3/8
p
des courriers.

de ses si. gues

chan.

chant Ba-mour

A set of five empty musical staves.

A set of five musical staves. The top staff has a treble clef and contains some faint, illegible handwritten text or markings. The remaining four staves are empty.

A set of five empty musical staves.

A set of five empty musical staves.

A set of five empty musical staves.

A set of five empty musical staves.

A set of five empty musical staves.

A set of five empty musical staves.

A set of five empty musical staves.

A set of five empty musical staves.

Rossini,
P.

lit. = 10x-178

