

Pastophant! = 72. ou

Andantino

A

mf

le n' a pas dans l'a - ge des fleurs bouques
 de la - as de ci - pas de ai - so

re - tu au ca - je -
 dans l'a - ge de des nei ge

f *estaba*

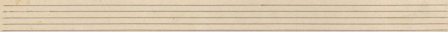

à l'ave - ni - re - ra - pi - pa - ra - ra
 au de - ses - sus - tu - ces - sa - gas
 tra - kum - peng - ai - ta - ri - ma - ya - le - plus - beau
 de - la - mort
 sa - pa - ra - ra - ra
 en - sa - ra - ra

Rit.
 O - ces - se
 d'ô - se

pp.

Pastorale lent - 72.

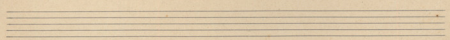

2/

Molto calmo.

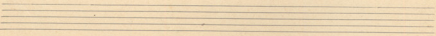

Les Pèlerinages Pautasques .

de pèlerinages

Les pèlerinages Pautasques

*Atmosfera altissima
delirium.*

A - quoniam a - - - - - No - - - - - No - - - - -

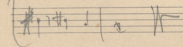
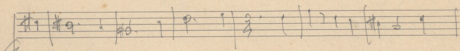
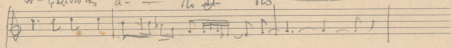

Τίπα σίπανι κ' α, τ' οίκου, τίπα, σίπανι κ' α. τ' οίκου,
Πάρε σίπα σίπανι τ' οίκου τ' οίκου τ' οίκου τ' οίκου
Τ' οίκου τ' οίκου τ' οίκου τ' οίκου τ' οίκου τ' οίκου.
Τ' οίκου τ' οίκου τ' οίκου τ' οίκου τ' οίκου τ' οίκου,
Τ' οίκου τ' οίκου τ' οίκου τ' οίκου τ' οίκου τ' οίκου.

