

Σίμυιος Πιάδης.

Ἔργα γὰ' Τριάδου

ΤΙΑΝΟΥ ΕΡΓΑ

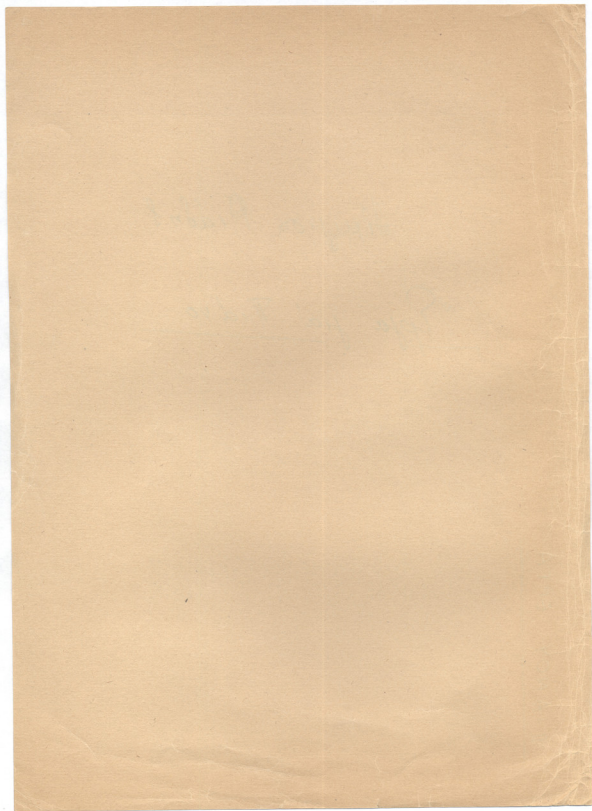

An piano ad libitum sonata 2.

12

~~Mus~~  
à Maurice Ravel

pour orchestre.

Hommage  
à Ravel -

Sonata

~~pour le piano~~

par Emilio Paganini

Au grand coordinateur  
des sons modernes

~~à Monsieur~~  
à  
Maurice Ravel.

1)

*Sonata* Hommage à Ravel.  
pawlepiano.

Emile Riadis

Moderato molto.

*scand.*

*pp.*

*scand.*

*scand.*

*pp.* *cresc.*

*scand.*

*scand.*

*pp.*

4/

13

8va

8va

do. claf. re. fa.

*des' l'oh'ig  
 lo' l'oh'ig  
 hi' l'oh'ig  
 hui' l'oh'ig*

6.

page  
124  
T

d.

*sm*

*ff* *sm*

*sm*

Sea

Sea

3 strings  
arranged by Ches 896.

arranged  
by  
Ches  
896.

Proprietario del... delapiedra...  
en donde chato

*Handwritten notes:*  
 23  
 24  
 25

*mf.*

*sun* *rall*

*murmur* *allegro* *accl*

*hai*

Four empty musical staves at the bottom of the page.

*Molto moderato* *Largo. P. f.* *Andante*

This is a handwritten musical score on aged, yellowed paper. The score is organized into several systems, each consisting of two staves (treble and bass clefs). The notation is dense and includes various musical symbols such as notes, rests, accidentals, and dynamic markings. The dynamics range from *pp* (pianissimo) to *ff* (fortissimo), with intermediate markings like *cresc.* (crescendo), *mf* (mezzo-forte), and *no cresc.* (no crescendo). The score shows signs of being a working draft, with some ink smudges and corrections. At the bottom of the page, there is a circled number '2'.

The paper shows signs of age, including foxing and some staining. The handwriting is in dark ink, and the overall appearance is that of a historical manuscript.

*Al tempo moderatissimo.*

pp. la main droite une 2e an. haut.  
le basse chante.

Fin

f 4 | 19. 2 2 | 4  
 Rommage i Ravel  
 Ad Pêche  
 Sarabande -  
 Finale.

Rifeteujine. - d. = 69

San

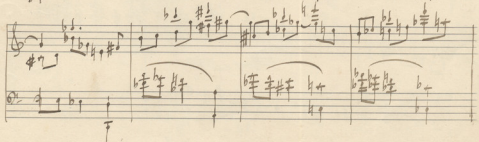
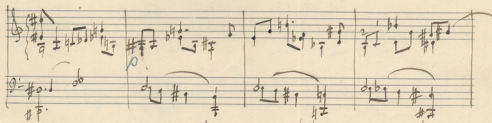
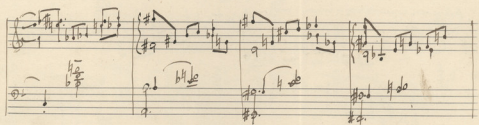
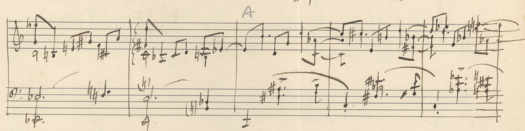
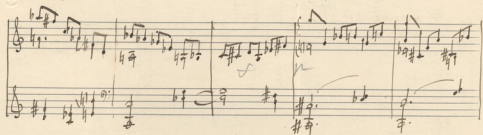

*Andantissimo con accento*

25

page 29

*En noir*

*8va 13*

*Solo*

*Solo*

*Solo*

*Solo*

*m.f. laisné chantante.*

Handwritten musical score for the third system, featuring a vocal line and piano accompaniment. The piano accompaniment includes triplet markings in the bass line.

*la isméchantante.*  
*cello*

Key markings and annotations include:

- ff* (fortissimo) at the top of the first system.
- pp* (pianissimo) in the second system.
- mf* (mezzo-forte) in the third system.
- ff* (fortissimo) in the fourth system.
- rit.* (ritardando) in the fifth system.
- allegro* in the sixth system.
- allegro* in the seventh system.
- allegro* in the eighth system.
- allegro* in the ninth system.
- allegro* in the tenth system.
- allegro* in the eleventh system.
- allegro* in the twelfth system.
- allegro* in the thirteenth system.
- allegro* in the fourteenth system.
- allegro* in the fifteenth system.
- allegro* in the sixteenth system.
- allegro* in the seventeenth system.
- allegro* in the eighteenth system.
- allegro* in the nineteenth system.
- allegro* in the twentieth system.
- allegro* in the twenty-first system.
- allegro* in the twenty-second system.
- allegro* in the twenty-third system.
- allegro* in the twenty-fourth system.
- allegro* in the twenty-fifth system.
- allegro* in the twenty-sixth system.
- allegro* in the twenty-seventh system.
- allegro* in the twenty-eighth system.
- allegro* in the twenty-ninth system.
- allegro* in the thirtieth system.
- allegro* in the thirty-first system.
- allegro* in the thirty-second system.
- allegro* in the thirty-third system.
- allegro* in the thirty-fourth system.
- allegro* in the thirty-fifth system.
- allegro* in the thirty-sixth system.
- allegro* in the thirty-seventh system.
- allegro* in the thirty-eighth system.
- allegro* in the thirty-ninth system.
- allegro* in the fortieth system.
- allegro* in the forty-first system.
- allegro* in the forty-second system.
- allegro* in the forty-third system.
- allegro* in the forty-fourth system.
- allegro* in the forty-fifth system.
- allegro* in the forty-sixth system.
- allegro* in the forty-seventh system.
- allegro* in the forty-eighth system.
- allegro* in the forty-ninth system.
- allegro* in the fiftieth system.

*arpeggios*

*commencement écrit*

The manuscript shows signs of being a working draft, with some ink bleed-through and corrections visible. The paper is aged and yellowed.

Scarlatti

2

*Solo*

*Handwritten symbol resembling a stylized 'D' or '4'.*

Andantino.

Andantino.

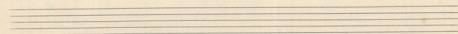
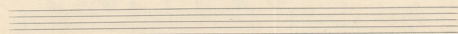
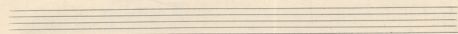
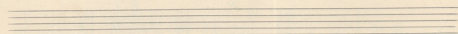
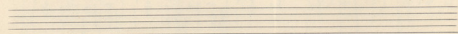
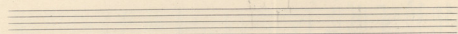
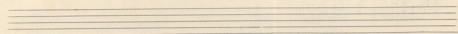
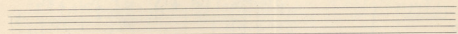
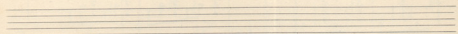
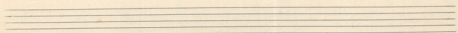

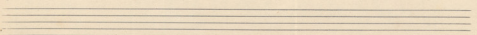
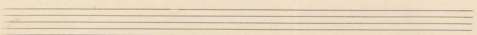
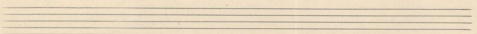
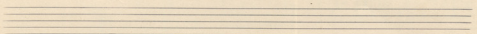
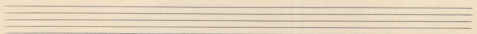
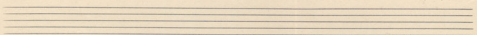
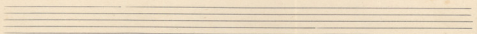
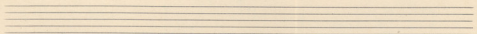
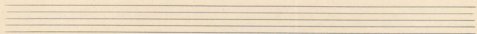
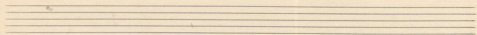

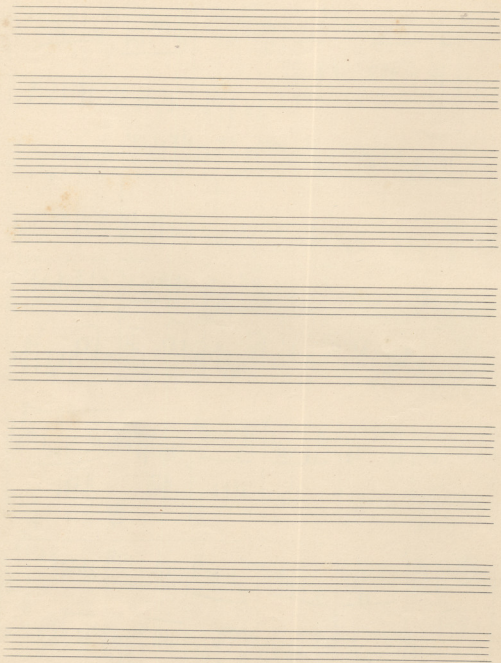

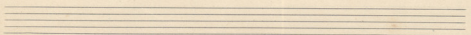
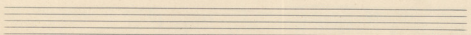
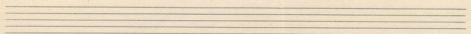
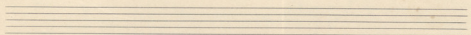
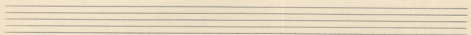
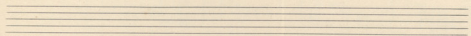
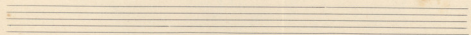
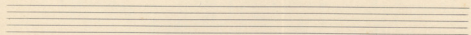
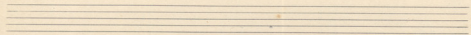
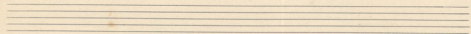

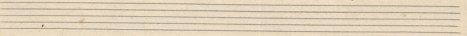
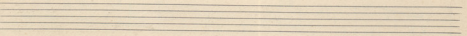
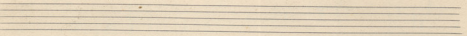
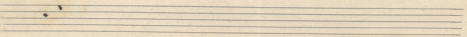
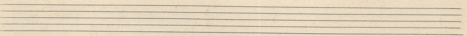
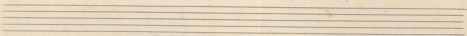
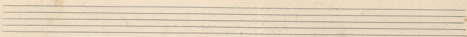
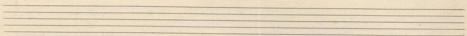
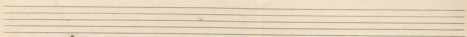
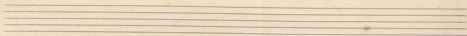

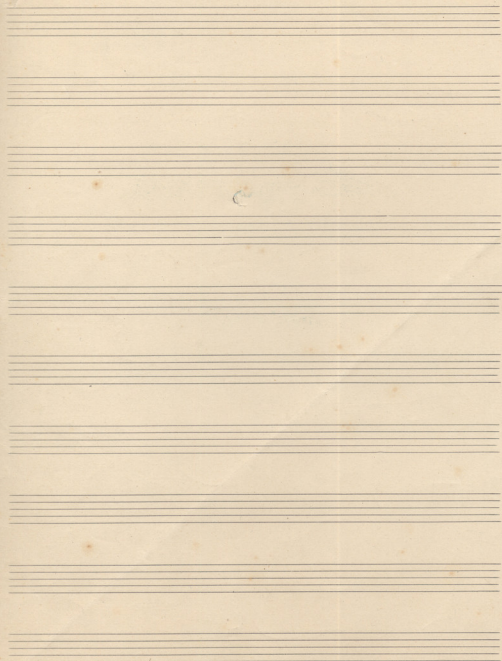

Thème de Rêveuse —  
Largé

A blank five-line musical staff.

A blank five-line musical staff.

A blank five-line musical staff.

