

Athytes
Chalcidique

Passif : -66' -> 100

Tri-ri-ri sa si - pu' ri sa sa si -

ri - na ni na' ri - sa' da' po - a ri' na - na' na'

a - sa. sa. sa. pu' -

e più mosso

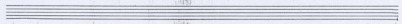

Pochopnu lento e piu to nese

Empty musical staves at the bottom of the page, consisting of two blank staves.